A List to Port
The Post Impressionist discusses some tendencies among Navy officers of another day to avoid sea duty—Page 8.

The Washington Post

The Weather
Today — Increasing cloudiness. Tomorrow—Occasional rain, colder in afternoon or night. Yesterday—High, 57; low, 38. Details on Page 24.

NO. 22,176 Entered as Second-Class Matter, Postoffice, Washington, D. C. WASHINGTON: THURSDAY, MARCH 4, 1937 X ★★★★ THREE CENTS
Copyright, 1937, By The Washington Post.

Charlottesville Dentist Confesses Chloroform Slaying of School Girl

Death Due to Attempted Illegal Operation, Sheriff Says.

Killer Is Removed To Richmond Jail

Crowd Causes Collapse of Police Station's Porch at Inquiry.

Picture story of slaying in Charlottesville—Page 16.

By Edward T. Folliard.
A Staff Correspondent.

Charlottesville, Va., March 4.—Dr. Richard G. Miller, 53-year-old dentist and civic leader, has confessed to the chlorform murder of Cleo Sprouse, 18-year-old high school girl, according to a telephoned message received this morning from Sheriff J. Mason Smith, of Albemarle County.

Sheriff Smith telephoned from Richmond where Dr. Miller was removed last night after a murder warrant against him had been issued by Trial Justice W. B. Coltharst at the sheriff's request. The warrant charged the stocky dentist with killing the pretty girl whose body was found near the University of Virginia campus Tuesday morning.

Criminal Operation.

It was reported by an Associated Press dispatch from Richmond that Dr. Miller entered a room at the Henrico County Jail at Richmond with three other officers and began writing on paper which the sheriff procured for him. The sheriff was quoted as saying that the girl died of an attempted criminal operation performed in a car 6 miles from this town before dark Monday night.

Smith stated, according to the Associated Press, that the dentist declared he had not been intimate with the girl, but had agreed to perform the operation with her consent. Dr. Miller was quoted as saying she died before the operation was performed. He stated, the sheriff said, that he waited until dark, returned to the town and left the body near the University of Virginia Cemetery where it was found.

The Associated Press reported Sheriff Smith told reporters as soon as the party arrived at Richmond that Dr. Miller, who had been the Sprouse family dentist for 20 years, had admitted while en route by auto from this city to the capital that he was responsible for the girl's death. The dentist was smoking a cigar and appeared calm when he arrived at Richmond.

Before Smith, Dr. Miller, a deputy sheriff and two detectives left this city last night, a crowd had gathered before the little police station while the dentist was being questioned by police. On the whole it was a good-natured group, composed largely of students from the university, but some of its members kept yelling, "how about it, sheriff?"

Alleges "Frame-Up."

As Miller stepped into the car he recognized a friend in the crowd and said:

"This is all a frame-up."

Commonwealth's Attorney W. O. Fife said that Miller was not being removed to Richmond because he fears mob violence. "We are taking him there because we are handicapped in our investigation."

The crowd in front of the station numbered more than 1,000. A portion of the front porch collapsed, but no one was hurt.

The murder warrant, Fife said, was issued at 10 p. m., after the dentist had been questioned for nearly five hours.

Fife said a car which the middle-aged man admitted to have borrowed Monday afternoon "reeked of chloroform" and contained fragments of cotton when it was returned.

Car Was Borrowed.

According to Fife, Dr. Miller borrowed the car from a friend, J. Hubert Carver, a salesman, with the understanding he would return it within an hour. He borrowed the machine at 4 p. m. and did not return it until 8 p. m., Carver said.

Carver previously had appeared voluntarily to tell police he had loaned Dr. Miller the car. Carver, who was not at any time under formal arrest, later was released.

In a statement to reporters, Fife said:

"Carver found a number of shreds of cotton in his car after Dr. Miller finished using it.

"Carver also told us that his car reeked of chloroform.

"We talked to Dr. Miller for sev-

Continued on page 24, Column 1.

Virginian Admits Girl's Murder

DR. R. G. MILLER.

Traffic Expert Is Given $5,000 In Safety Drive

Post Reporter Gets $500 as Prize for Articles at C. I. T. Dinner.

Special Dispatch to The Post.

New York, March 3.—Honors for outstanding achievements in traffic safety during 1936 were awarded tonight to winners of the C. I. T. Safety Foundation's annual prize contest at a banquet in the Waldorf-Astoria Hotel.

The grand prize of $5,000 went to Lieut. Franklin M. Kreml, member of the Evanston, Ill., Police Department and director of the Northwestern University Traffic Safety Institute.

At ceremonies broadcast over a Nation-wide radio hookup, the awards were presented by Arthur O. Dietz, president of the foundation.

Darr Praises Series.

In addition to the grand award, a check for $500 was presented to Howard F. Wentworth, Washington Post reporter, for his series of traffic safety stories appearing in The Washington Post last year.

John W. Darr, principal trustee of the C. I. T. Safety Foundation, pointed to the new traffic series in The Washington Post as showing constructive suggestions rather than pointing out traffic faults and doing nothing about them.

The District has the greatest traffic problem of any city in the Nation, he said, and The Washington Post and the articles by Howard Wentworth, started three days ago, are attempting to remedy an "almost impossible condition."

Washington, he stated, differs from other cities in that it is controlled by Congress and everything which is done must be done with Congressional approval.

This, he said, as indicated in the past, has been a distinct handicap, and The Post and Wentworth are to be congratulated on what they are doing for traffic safety education.

Recognizes Agencies.

Lieut. Kreml, a plain "cop" who joined the Evanston police department to work his way through Northwestern University, was awarded top honors for his pioneer work in developing new technique for safety education accident prevention and apprehension of hit-and-run drivers in the Evanston area. He later was called upon to establish accident prevention bureaus and traffic safety institutes in principal urban centers of the country.

In presenting the grand award to Lieut. Kreml, Dietz said:

"The grand award for 1936, fit-

Continued on Page 2, Column 8.

Prime Minister Due Tomorrow For Trade Talk

W. L. Mackenzie King Will Be Guest of President at White House.

By the Associated Press.

Ottawa, March 3.—Prime Minister W. L. Mackenzie King announced late today he will visit President Roosevelt in the White House Friday in answer to an invitation from the American Executive.

"I have been invited by President Roosevelt to pay him a personal visit at the White House," he announced, "that opportunity may thereby be offered to talk over matters of mutual interest to the United States and Canada."

Nature Not Disclosed.

He said he expected to arrive Friday morning in Washington, lunch with Sir Herbert Marler, Canadian minister, and go in the afternoon to the White House, where he would spend the night.

The premier said he would return to the Canadian Legation for the remainder of the week-end and then spend a week or ten days at some point on the Atlantic Coast for rest and study of questions to come up before the imperial conference in the spring in London.

President Roosevelt invited the prime minister to be his guest in a letter of February 19, stating he had several matters he wished to discuss.

While the nature of the questions was not disclosed by the prime minister, informed sources indicated possible topics were:

1. Trade.
2. The world situation.
3. The St. Lawrence seaway project.

Explains His Trip.

Explaining his trip to the United States, the prime minister added:

"Before leaving Canada to attend the coronation ceremonies and the imperial conference, there are a number of matters which must be carefully considered.

"It is impossible to give to these matters the attention they demand without some opportunity for uninterrupted thought and study. Obviously no chance for anything of the kind is likely to present itself between now and the close of the session except by arranging to secure a few free days for the purpose.

"To gain this opportunity and at the same time to secure a rest which is much needed before attempting to meet the exacting demands of the concluding weeks of the session and those of the following weeks in London, I propose to avail myself of the time likely to be occupied in the consideration of the budget resolution to go on from Washington to some point on the Atlantic Coast for a week or ten days before returning to Ottawa."

Churches Plan Ways to Meet Nazis' Threat to Seize Lands

By the Associated Press.

Berlin, March 3.—Church circles, Catholic and Protestant, considered possible measures of retribution tonight if the Nazi regime fulfills its threat to expropriate church lands for resettlement.

The Catholic Church was reported in authoritative sources as prepared to denounce its concordat with the German government.

Protestant leaders hesitated to comment on the suggestion of Hans Kerrl, minister for church affairs, that "compulsory measures" might be necessary unless church lands for small settlers were surrendered voluntarily.

They were known, however, to believe the expropriation threat may have been intended as a club to be held over the church during the forthcoming Protestant Church elections and negotiations on such matters as religious education schools.

Editors of religious papers already are so restricted that discussions of issues in the free election for the Protestant General Synod are virtually impossible, church leaders pointed out. August Hermann Hinderer, the Reich culture chamber's supervisor of the evangelical press, imposed four conditions today on Protestant editors with which they must comply or face expulsion from their editorships.

"Expulsion must follow," it was decreed, "first, if Der Fuehrer's decision to inaugurate direct election of synodical delegates is criticized in any form whatsoever; secondly, if the (Nazi) party and state are dragged into the campaign through notices or comments in any form; thirdly, if election sabotage is carried on in any form, for instance, by urging non-participation in the election; and, fourthly, if the mode of procedure prescribed for the election is discussed."

Under the concordat signed July 21, 1933, Catholic leaders have sought to control spiritual training of their youths, deferring voluntarily to the state in education in civic concepts.

Menacing Canyon Walls Balk Hunt For Slide Victims

Polson, Mont., March 3 (AP).—Menacing, thaw-loosened canyon walls blocked a search tonight for the bodies of seven Polson Dam workers buried under tons of debris which cascaded into the narrow Flathead River early today.

A second slide crashed into the river while workmen struggled to reach the buried men. Three men were injured. Witnesses said they were tossed about like chips on rough water.

Roosevelt Gives Court Plea Today

President Will Break Silence on Change at 'Victory' Dinner

Limitation of Eligibles For Supreme Tribunal Proposed to Senate

By Robert C. Albright.

Decision to break his recent public reticence on the Supreme Court issue, and to lash out at once in support of his judiciary reorganization proposals, was disclosed by President Roosevelt yesterday at a White House conference of Senate and House Democratic leaders.

Assuming publicly the leadership in his fight for a remodeled Supreme Court, the President planned to make first indirect reference to the court issue in his "Victory" dinner speech tonight, leaders said. Coincident with the White House conference, an attempted "band-wagon movement" for the Administration court plan was launched by the House Pennsylvania delegation.

Court "Cushion" Proposed.

Summoned to the White House for conference were Vice President Garner, Senate Majority Leader Joseph T. Robinson, Speaker William B. Bankhead and House Majority Leader Sam Rayburn.

President Roosevelt was reported to have consulted the conferees on a rough draft of his "victory dinner" speech tonight, in which it is said he will make indirect reference to the court issue, preparatory to his "fireside chat" on March 9. Although indirect, it was said the reference will be a significant stroke for the court program.

Once again the President was reported unwilling to compromise on any feature of his court plan, and holding out for approval of the full terms of his judiciary recommendations.

Meantime, a so-called "cushion" for the President's judiciary program, narrowing the field of candidates for proposed new Supreme Court justices to the 50 judgeships on the United States Circuit Courts of Appeal, was suggested in the Senate.

The "cushion" proposal was made by Senator Pat McCarran, Nevada Democrat, viewed generally as a supporter of the judiciary program, who sponsored in the Senate the recently enacted Supreme Court retirement bill. The Nevadan believes the candidate limitation would soften the charges of "politics" and "court packing" now directed at the program.

The House drive for concerted court-plan backing was inaugurated at a caucus of the 27 Democratic members of the Pennsylvania House delegation.

May Not Vote As Unit.

"It was decided," Representative Frank J. G. Dorsey (Democrat), Pennsylvania, announced, "that the delegation will support the policy of the Administration with regard to the Supreme Court."

But indication that the delegation would not vote as a "unit" for the program was given later by Representative Joseph Gray, of Pennsylvania. Gray, who recently opposed the plan in the House, said he would vote against it. "The more I think about it, the more I am against it," Gray told reporters.

Action of the House Keystone Staters was regarded as the first of what may be a series of attempted delegation commitments. Pennsylvania's House Democrats work in close harmony with Senator Joseph F. Guffey, a "100 per cent" supporter of the Administration on most issues. The delegation has a record of starting "bandwagon movements" in speakership campaigns, dating from the election of the late Speaker Joseph W. Byrns.

In the Senate, opposition and Administration lines on the court issue held firm yesterday, while leaders of both factions at informal conferences mapped plans for opening of Senate Judiciary Committee

Continued on Page 2, Column 5.

C. I. O. Wins Conference With G. E.

Steel, Auto Unionization Campaigns Extended As Strikes Spread.

Green Hails Wage, Hour Concessions; Martin Turns Eyes to Ford.

By the Associated Press.

The General Electric Corporation, with 60,000 employes, agreed yesterday to negotiate with the Committee for Industrial Organization as John L. Lewis intensified his unionization drive among the Nation's working millions.

Gerard Swope, president of General Electric, and James B. Carey, head of the United Electrical and Radio Workers of America, C. I. O. affiliate, announced a conference would be held March 15 which may affect all of General Electric's employes.

Close associates of C. I. O. Generalissimo Lewis declared the enrollment of 2,000,000 men now in his laboring force marked only the start of his movement.

Meanwhile these developments took shape in rapid-fire order:

In response to a circular letter from William Green, president of the American Federation of Labor and opponent of Lewis and the C. I. O., the Cleveland Federation of Labor suspended all of its five member unions affiliated with the Committee for Industrial Organization.

Lewis lieutenants, who entered into a historic working agreement with the big Carnegie-Illinois Steel Corporation, pointed their campaign toward other companies in that field. They claimed 200,000 steel workers were in the fold and moved to enlist the other 340,000.

The C. I. O. ally, the United Automobile Workers Union, already dealing with General Motors Corporation, demanded recognition as the sole bargaining agency for 67,000 employes of the Chrysler Motor Corporation and trained its sights on the other member of the automotive industry's "big three"—the Ford Motor Co.

Lewis' Aims Listed.

The aims of Lewis were described as embracing a new wage and hour contract for his United Mine Workers that would set a new labor standard; Nation-wide organization drives in the oil and textile industries and active recruiting in other lines; the right to 100 per cent representation of steel and automotive workers in negotiations with their employers.

The New England Council of the C. I. O. planned to merge several shoe unions into a unit to be known as the United Shoe Workers of America.

Violence cropped out at three centers as a wide range of strikes kept almost 40,000 persons idle.

A. J. Hain, managing editor of the magazine Steel, estimated that between 30,000 and 40,000 "new jobs" will be created in the nation's steel industry as a result of revised working schedules. He predicted also that the wage hikes and 40-hour week would increase the cost of production of finished steel approximately $3.25 a ton.

Murray Claim Disputed.

Philip Murray, Lewis aide, asserted the pact he negotiated with Carnegie-Illinois marked "the end of the employe representation plan in the steel industry." But the corporation issued a statement setting forth its determination to continue to deal with all spokesmen for its own employes and promising it would not limit its dealing to any exclusive group.

President William Green of the American Federation of Labor—opponent of Lewis and his plan to ignore craft divisions in bringing all workers into huge, vertical unions—termed steel's new wage-and-hour standard "definite social and economic progress."

United Automobile Workers chieftains presented the resignations of 103 of 120 work council

Continued on Page 7, Column 2.

Norris Bemoans His Loss of Face As Weather Seer

"The Lord," Senator Norris observed yesterday, looking at the Weather Bureau's forecast of one of the brightest March 4's in history today, "must have let me down. That's all I can say."

The senior Senator from Nebraska was referring to his statement on Inauguration Day, set January 20 as a result of Norris' lame-duck amendment. Chided at that time, Norris said that "you can't charge this up to me; wait until you see what kind of a day March 4 is." After he found out what kind of a day it was to be, Norris said the only course left to him now is "to think up some way to amend that weather."

Dieckhoff May be Made New Nazi Envoy to U. S.

Berlin, March 3 (AP).—Hans Heinrich Dieckhoff, acting secretary of state, may be appointed Ambassador to the United States, succeeding Dr. Hans Luther, it was reported tonight. Dieckhoff was counselor of the German Embassy in Washington from 1925 to 1929.

Fascists' Council Moves to Increase Italy's Birth Rate

By the Associated Press.

Rome, (Thursday), March 4.—The Fascist Grand Council early today approved a sweeping seven-point program for increasing the population of the Italian nation.

The program provides that priority in employment and in promotion shall be given to fathers of large families.

A second important point is fixing salaries for families rather than for individuals, so men with families will receive larger salaries in proportion to the number of their children.

Other points of the program were announced to be:

3. Revision of laws already in effect so as to make them more effective in assuring stability of living conditions for large families.

4. Provision of loans to enable couples to marry, state assistance for dowries, insurance for young workmen.

5. Formation of a national big families' association.

6. A decision to revise provincial and municipal boundaries on the basis of a census to be taken in 1941, to "suppress provinces and municipalities in which rarified and aging populations have no further need for public institutes."

7. Establishment of a central organization for "the control and promotion of the regime's population policies."

Senate, Abandoning Freedom of the Seas, Passes Neutrality Bill

'Irreconcilables' Plead in Vain

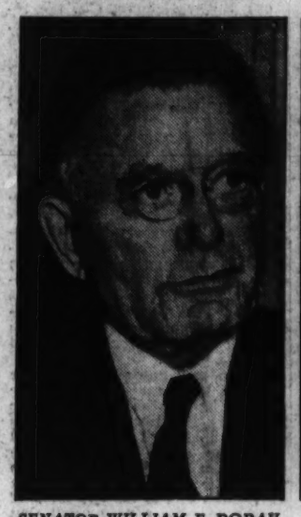

SENATOR WILLIAM E. BORAH.

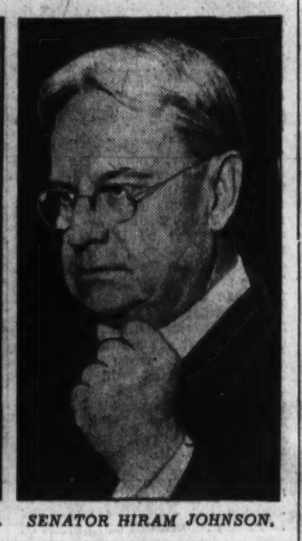

SENATOR HIRAM JOHNSON.

62-to-6 Ballot Enacts 'Cash-Carry' Measure Despite Borah.

Landslide Crushes Pleas of Idahoan

Tremendous Sentiment For Isolation Policy Is Unexpected.

U. S. nationals must take oath to shun Spain—Page 2.

By Sidney Olson.

The Senate abandoned the historic American principle of "the freedom of the seas" yesterday to pass the Pittman cash-and-carry neutrality bill by a vote of 62 to 6.

Senator William E. Borah, smiling a little sadly, stood in the rear of the chamber as the majority vote rolled on to its unexpectedly crushing total. Five minutes before the tally started the Idaho Republican had made a final plea to the Senate "not to take leave of a policy as old as the American Government."

Rights of Weak Cited.

His hands gripping the desk whence he has fought for many years for a policy of American isolation, the gray-maned veteran spoke earnestly and clearly:

"Overshadowing all else in this matter is that the fact we are preparing to take leave of this old policy. We are headed for nothing less than a complete abandonment of our policy of carrying ships and foodstuffs to those who need it in wartime.

"We're contending here for the rights of small, weak peoples everywhere. We're contending for those rights without which civilization is fruitless.

"This new law does not bring peace. It brings first, contempt and then invites attack."

But the Senators set on writing into American law a permanent policy of isolationist neutrality, hastily called for the vote. Borah's final warning had been preceded, almost four hours before, by a long and detailed assault on the bill by Senator Hiram Johnson (Republican), California, Borah's partner in the 1919 defeat of President Wilson's League of Nations.

The advice of the two "Old Irreconcilables" was swept aside as the Senate heeded the cry of Senator Homer Bone (Democrat), Washington, that "we are fighting here to prevent our having again an army of dead and an army of insane by involvement in another catastrophe;" and the warning of Senator Josh Lee (Democrat), Oklahoma, expressed in a couplet:

"Here lies the body of old man Jay,
"Who died insisting on his right of way."

Passage of the Pittman bill is expected to be followed by approval in the House of the pending neutrality measure sponsored in that chamber by Representative McReynolds (Democrat), Tennessee. The McReynolds bill differs from the Senate measure principally in its grant of wider discretionary power to the President in imposition of embargoes. Differences between the two bills will be ironed out in conference between committees of the two chambers.

A Flexible Provision.

Although, as Senator Borah said, freedom of the seas is traditionally an American doctrine, it has been bent to the exigencies of varying circumstance. Notably during the Civil War, the United States invented its "continuous voyage" doctrine whereby it attempted to halt transshipment of supplies to the Confederacy from Great Britain via British colonies.

This same doctrine was invoked by the British against the United States during the World War when a continuing series of seizures, searches and boardings of American vessels brought a stream of futile notes of protest.

As early as 1783, in the Revolutionary treaty of peace with England, Benjamin Franklin had attempted to insert a clause providing that "all merchants or traders with their unarmed vessels, employed in commerce. . . . shall be allowed to pass freely unmolested" in time of war, but was unsuccessful. Acceptance of this phrasing might have avoided the War of 1812, which, of course, was attributable principally to assertion of the American principle of sea freedom and resentment at England for failure to observe sanctuary of our private vessels.

In the conference following that

Continued on Page 2, Column 4.

Sec. Wallace Denies Charge Of Johnson

Declares George Peek Was Chief Foe of NRA, Backed by Tugwell.

By Russell Smith.

In a press conference filled with rumors of long dead New Deal civil wars, Secretary of Agriculture Wallace yesterday replied to Gen. Hugh S. Johnson's charge that he gave NRA "the kiss of Caiaphas," with the assertion that he opposed "freezing of prices in any part of our economy," and warned that legislation to succeed NRA must be flexible enough to adjust production and consumption.

Principal target of Johnsonian rhetoric in the general's blanket accusations of "interior disloyalty" within the Administration, Wallace managed also to find time at his weekly press conference to disagree with Brookings Institution's criticisms of his ever normal granary plan, to reveal the fate of future Resettlement Administration community projects is in serious jeopardy, and to discuss the President's recommendation of a .75 cent per pound sugar tax.

Saw Johnson Article.

The Secretary would not agree that he fought NRA, despite his statement on price freezing, and denied specifically that he "inspired" the report of the Committee on Industrial Analysis, transmitted to Congress Wednesday by President Roosevelt. It was this report which provoked Johnson's attack, printed yesterday in his syndicated column.

"I think it is unfair to freeze prices in one part of our economy without giving the other parts equal opportunities," Wallace said, after confessing he had glanced at Johnson's article. "On the whole, it seems to me it is better to have equal freezing.

'As a matter of fact, the man who was most violently against the NRA (of the Federal figures concerned) was George Peek. George Peek, Rex Tugwell and John Dickinson battled shoulder to shoulder against it.

"Then Gen. Johnson, Lew Douglas and the Secretary of Labor were on the other side. It just shows how funny these line-ups turn out, sometimes."

Answer to Johnson.

This presumably was in reply to Johnson's assertion that "Secretaries Roper and Perkins were in a continuous and constant conspiracy against NRA from its beginning * * * the latter because she believed that all labor problems should be remitted to her." The general's diatribe on Wallace said the latter's "idea was that before anything was

Continued on Page 2, Column 1.

U. S. Nationals Must Sign Oath To Shun Spain

State Department Decides to Deny Passports to Those Refusing.

By Franklyn Waltman.

In an unprecedented action, taken to keep Americans out of the Spanish conflict and thus assure American neutrality, the State Department yesterday announced all citizens applying for passports must make affidavits that they do not intend to go to Spain.

Those who refuse to make such affidavits will be refused passports. The department declared that "no exceptions to this requirement have been deemed feasible," irrespective of whether the applicant for a passport wishes to engage in humanitarian work in Spain or has some other mission in mind.

Can Aid Red Cross.

Previously, the department stamped all passports issued "not good in Spain" but apparently that did not deter persons who wished to go to Spain from trying to do so. The order yesterday was prompted, it is understood, by recent organized efforts of groups in this country to recruit and send to Spain persons for military service on one side or the other and by those organizing medical units for service in the Spanish conflict.

As regards the latter, the department pointed out that those wishing to alleviate suffering in Spain should make their contributions to the American Red Cross, which in turn would forward the funds to the International Red Cross Committee, which already has medical units actively at work in Spain.

Department's Statement.

The State Department action constitutes an interesting precedent in case of another general outbreak of hostilities in Europe. During the World War, Americans were not allowed to travel in countries engaged in that conflict, but to travel on the armed merchant ships of the belligerents. The latter privilege would be outlawed under the pending neutrality bill. Now the State Department has taken what appears to be effective action to make it impossible for Americans to enter war zones in any manner. Many American Red Cross units served in the World War prior to American entry.

The State Department's statement explaining its new ruling was as follows:

"As is well known, this Government, in accordance with its established policy of the strictest nonintervention in the internal affairs

Continued on Page 2, Column 2.

O'Connor Gets FHLB Report On Fidelity Association Today

It will be a matter of only a few days until the 18,000 depositors in the Fidelity Building & Loan Association know the fate of the closed bank, the Federal Home Loan Bank Board said yesterday as it completed a study of examiners' reports and prepared to submit recommendations to the Treasury today.

The board declined to make public its recommendations until they are in the hands of the Comptroller of the Treasury, J. F. T. O'Connor, who has jurisdiction over closed banks in the District.

It is believed, however, that a plan for opening the bank will be outlined by FHLB for Treasury action. The FHLB is dedicated to the saving of closed banks wherever internal bank conditions warrant reopening. The Fidelity has been closed since last July.

Examiners who went into the books of Fidelity completed their study a fortnight ago and laid their findings before the board of directors, made up of five men, headed by Chairman John H. Fahey. Fahey's board had the report for consideration yesterday and went over the findings.

The board announced last night that it had not reached a definite conclusion and did not intimate the nature of any forthcoming recommendations. However, a spokesman for the agency said, "The board will offer constructive suggestions to the Treasury."

If Fidelity is taken into the Federal system, it will become a member of the Home Loan Bank, and will be able to borrow new capital from the central bank of this district, located at Winston-Salem.

This would not mean that depositors would receive 100 cents on the dollar for their deposits. Fidelity has sustained some losses on bad investments and these would necessitate a write-down, according to James H. Nolan, receiver. The write-down would not be "heart-breaking," Nolan said. Fidelity losses so far reported amount to $300,000, he said, out of a capitalization of $4,500,000.

Today's Index

	Pages.
Amusements	12
Bridge	24
Classified Advertisements	24, 25, 27
Crossword Puzzle	24
Comics	26
Death Notices	24
Editorials	8
Financial News	21, 22, 23
Hollywood	12
Pegler's Column	9
Pictures	16
Radio News	23
Sports News	18, 19, 20
Society News	14, 15
The Post's New Yorker	12
Woman's Features	13

Sec. Wallace Denies Charge Of Johnson

Declares George Peek Was Chief Foe of NRA, Backed by Tugwell.

Continued from Page 1.

done for labor the farmers must get theirs."

"A deliberate anti-NRA propaganda diffused from Washington into the row-crop country and the wheat belt centered largely on the charge that NRA had increased the price of cotton gloves and overalls * * *" Johnson continued.

"It was among the most bold-faced and conscienceless pieces of double-crossing in my long experience in government. Talk about the kiss of Caiaphas! Lest that phrase abrade the thin veneer of Mr. Secretary a great poet is responsible, just as another great poet put 'Stout Cortez, silent on a peak in Darien.' The guy's name was Balboa."

Charges "Disloyalty."

The general wound up with the assertion that "never since the Chicago White Sox threw the 1919 world series has there been such a two-timing team as this one."

His reference was to "interior disloyalty" in the Administration.

To the "kiss of Caiaphas" charge, Wallace definitely failed to turn the other cheek, although he restricted his answer to one of philosophic calm. (Caiaphas was the high priest of the priests of Jerusalem who paid Judas 30 pieces of silver for the kiss which betrayed Christ.—Note.) And he said, in answer to a question as to the farmer and a new NRA:

"It seems to me agriculture, labor and industry have to recognize that increased production must be adjusted to increased consumption, just as is contemplated under our normal granary idea."

This was after he had gone to the rescue of the granary plan earlier in the conference, when strictures of the Brookings Institutions' report had been called to his attention. The experts who wrote the report in expressing the fear that when the Government unloaded its reserves accumulated in fat years, a hardship would be worked on farmers because their crops would be small and they would demand highest possible prices.

Wallace Disagrees.

Wallace disagreed vigorously witht his thesis:

"I think that is superficial reasoning," he said. "In 1934, Senator Dickinson made an issue of exactly the same view. The average corn price then was 75 cents, and he told the farmers that but for Government loans the year before they could have gotten a dollar a bushel. But the farmers remembered that the year before if it hadn't been for these loans, corn would have sold at, say, 25 cents, whereas they received 65.

"Furthermore, many farmers are feeders who are interested in prices not going to excessive levels. No, I don't think that argument will appeal to farmers. It might to speculators."

The Secretary readily agreed, however, with the fear also expressed by the Brookings trio that in such a circumstance political pressure from farmers might be so great as to force the Government to withhold its stored reserves from the market.

"I share fully those fears," Wallace said, "and certainly we don't want to commit another Federal Farm Board error."

L. H. Bean Testifies.

While the secretary was discussing these phases of agricultural economies at the department, two Federal experts were testifying on related problems to congressional committees. Louis H. Bean, AAA economist, told the Senate committee studying the O'Mahoney Federal incorporation bill that farmers are "vitally interested in corporate policies." He added that this is because corporations, in 1929, did 92 per cent of the processing of farm products and that "anything that tends to increase mass income tends to increase the income of farmers engaged in livestock and dairy production."

Contending that large corporations dominate farm markets, Corwin D. Edwards, Federal Trade Commission economist, told another Senate committee that the Clayton antitrust act should be amended to bar a firm marketing farm products from acquiring stock in another.

Wallace likewise touched upon corporate problems when, upon questioning as to the Federal Trade Commission report of Wednesday on agricultural income, he said:

"The farmer has no bargaining power against these big aggregations. Packers and similar processors undoubtedly are efficient, but the question is to what extent the benefits of such efficiency may be passed on to producer or consumer."

Talks of RA Plans.

Turning from these issues to RA, Wallace said that his view is that pending community projects of that agency should be completed as rapidly as possible, but that no new ones should be started until opinion within the Government is more nearly unanimous as to future policy.

"I wouldn't have had the nerve to start it," he said with reference to the RA program, "but I am glad Rex Tugwell did it.

"I think some good will come out of it, and that 50 years from now people will look back and see it as significant."

During the day Resettlement officials said that agency has written off, on the average, 25 per cent of the cost of the first dozen communities completed and turned over to local administration, but they stressed the belief costs of schools, parks and so forth should not be assessed against home owners in the projects.

In his discussion of the sugar tax, Wallace said the Jones-Costigan act clearly authorizes such a levy and reaffirmed his views that it is constitutional.

Hints on Capitol Hill of possible reduction of the .75 cent per pound tax to .5 received some confirmation in Wallace's statement that the former excise would raise about $100,000,000, whereas but $50,000,000 will be required for benefit payments.

Black Spot on Sun.

Cincinnati, March 3 (AP).—A black spot in the sun so large the earth could be dropped into it without causing more of an impression than a fair-sized marble might create in a glass, sent astronomers to their telescopes today in search of new scientific data.

Politics and People

Jones-Costigan Quota System for Controlling Sugar Prices Cost U. S. $135,000,000 in Year.

By Franklyn Waltman

IN an effort to find some subject sweeter than the President's scheme for packing the Supreme Court to make it amenable to his will, suppose we turn to Mr. Roosevelt's recent message to Congress urging continuation of the Jones-Costigan quota system for controlling sugar prices.

WALTMAN.

Like all price-fixing schemes, however they are labeled, the Jones-Costigan quota system has militated against consumers. For instance, there is evidence to sustain the contention that the people of this country paid approximately $135,000,000 more for their sugar last year than they should have—primarily because of the quota system which seeks to stabilize the supply with the demand.

But there is less justification for the sugar quota system than there is for many other price-fixing schemes. In this case the American consumer is over-charged for sugar for the benefit of a very small segment of the country's population engaging in a concededly uneconomic undertaking. There can be no doubt that efforts to produce sugar in this country in competition with Cuba and this Nation's insular possessions is uneconomic. It got a foothold back in those days when protective tariff Republicans held the reins of government and contended that this Nation should be self-sufficient—even to the extent of producing its own bananas.

* * *

President Roosevelt in his message to Congress indicates that he realizes the American consumer has been rooked out of millions of dollars in sugar prices, for he says that the quota restrictions in the new law should be safeguraded in order that the supply of sugar should not be restricted so as to create a price greater than is "reasonably necessary, together with conditional payments to producers, to maintain the domestic industry as a whole and to make the production of sugar beets and sugar cane as profitable as the production of the prinicpal other agricultural crops."

That admonition is nothing more than a gesture to pacify the consumers of the country. Surely the President knows that a quota restriction based on such a limitation is, in fact, without limitation, for the simple reason that production of sugar in this country, sufficient to meet consumer supply, can not be made "as profitable as the production of the principal other agricultural crops." This country is ideally suited to the production of wheat, corn and cotton. It is not suited to sugar production on a scale commensurate with national needs.

* * *

The evidence that the consumer—which means the entire country—has been grandly rooked under the sugar quota system is beyond dispute. By Presidential proclamation the American tariff on sugar was reduced from 2 cents to 1½ cents a pound on raw sugar, effective June 8, 1934. Under the reciprocal trade agreement with Cuba, effective September 3, 1934, the 1½ cent duty was reduced to nine-tenths of 1 cent a pound.

It is reasonable to suppose that with the duty reduced 1.10 cents a pound, a similar reduction should be reflected in the price to the consumer. But it was not. Figures of the Bureau of Labor Statistics show virtually no change in average retail price of sugar in 51 large cities surveyed. This average price for 1933—the year before the reduction was made—was 5.4 cents a pound; for 1934 it was 5.6 cents; for 1935, the first full year after the reduced tariffs, it was 5.7 cents, and for last year it was 5.6 cents. Indeed, instead of the price to the consumer going down, it actually went up.

In addition, the consumer, who also is a taxpayer, lost the revenue which previously had come from the sugar tariff. The Tariff Commission in a recent estimate appearing in the hearings on that agency's appropriation bill put at approximately $70,000,000 the amount of revenue lost by the Treasury under the tariff reductions made in the reciprocal trade agreement alone.

* * *

What has happened during this period in other countries? Has the price of sugar remained stationary, or has it advanced? According to figures given by the American Sugar Refining Co., the retail price of sugar in England, translated into cents, was 4.75 cents a pound on May 1, 1933; it was 4.62 cents on May 1, 1934, and 4.65 cents on the same date in 1935—a slight decrease in the two-year period. In terms of English currency, the price on all three dates is given by the Commerce Department at 2¼ pence a pound.

There has been no change in the United Kingdom tariff on sugar since 1928. The full rate, which applies to imports from Cuba—the principal supplier—is 11 shillings 8 pence per hundredweight; the preferential rate, which applies to British dominions, is 5 shillings 10 pence per hundredweight. Translated, the British duty on Cuban sugar is about 2.6 cents a pound.

Thus—and mark this well—the British tariff rate is about three times that of the American rate and the English consumer pays approximately 1 cent a pound less for sugar than does the American housewife. Such is the way the Costigan-Jones quota system works to the detriment of consumers for a very small—but apparently very privileged—class which produces sugar.

What is the French experience. The retail price in France on May 1, 1933, was 1.79 francs per pound; on May 1, 1934, it was 1.84 francs a pound; on May 1, 1935, it was 1.61 francs a pound; on May 1, 1936, it was 1.45 francs per pound—a decrease of almost four-tenths of 1 franc per pound in the period in which the American price remained virtually stationary. Due to the extreme fluctuations in foreign exchange during the period, it is difficult to translate these figures into cents.

Meanwhile the French treasury collects more from sugar than does the American Treasury. The French impose an import duty of .47 franc a pound on sugar from Cuba and other places, other than French colonies, plus an excise tax of eight-tenths of 1 franc on all sugar—making a tax of about one-half of the total paid

* * *

Where has the approximately one cent a pound, which is the difference between the sugar price to the American and British consumer—and which is the difference between the present and former tariff rate—gone? Presumably into the pockets of the growers and refiners.

Now Mr. Roosevelt, apparently to recoup some of that money, proposes to impose an excise tax of three-quarters of a cent a pound on sugar, which, he estimates, will produce about $100,000,000 annually. This proposal would keep that money from going into the pockets of the refiners and the Cuban growers, but it is proposed to give a goodly part of that sum in the form of benefits to the American and territorial producers.

In order to carry out that proposal, it will be necessary to negotiate amendments to the Cuban reciprocal trade agreements—and, of course, the Cubans will demand an offsetting concession in some other direction. They probably will get it. This is not the first time that a handful of American sugar producers—like the tail wagging the dog—have shaped a major national policy.

Their influence was a major contributing factor in Philippine independence.

Americans Must Shun Spain

Continued from Page 1.

of other countries, is scrupulously refraining from any interference whatsoever in the present Spanish civil strife and is making every effort to reduce the possibilities of our becoming involved in that conflict.

"The department believes that this well-recognized American policy meets with public approval throughout the country and that American citizens in general are patriotically co-operating to make the policy effective. One of the measures which have been adopted in order to give effect to our policy of impartiality is the requirement that every American applying for a passport to travel abroad shall make an affidavit that it is not his intention to go to Spain.

"No exceptions to this requirement have been deemed feasible, notwithstanding the eminence and fine character of the organization under whose auspices a person or persons may desire to go to Spain, in view of the fact that this Government has made every possible effort since the beginning of the Spanish conflict to remove Americans from Spain for the protection of their lives and is even now still engaged in this work. As is well known, this Government has even provided American naval vessels for this purpose."

Consistent With Sympathy.

"This department is, of course, deeply distressed at the great loss of human life which has resulted from the present civil strife in Spain and sympathizes with any efforts which may be made to mitigate the terrible suffering of the Spanish people. The department's policy of not issuing passports valid for Spain is in no way inconsistent with this feeling of sympathy and does not preclude any persons from rendering humanitarian aid to the Spanish people without the presence of Americans in Spain.

"The American Red Cross Society is not sending either personnel or equipment to Spain but is assisting in relief work in Spain by the contribution of funds to the International Red Cross Committee. This committee which has a mandate from all the Red Cross societies of the world to represent them in rendering humanitarian aid in cases of civil war, has already sent delegations to supervise the relief of human suffering in Spain. The delegates of the committee are stationed at present in Madrid, Valencia, Barcelona, Alicante, Bilbao, Santander, Burgos, Seville and Saragossa.

"The American Red Cross Society will undoubtedly be glad to receive contributions to be sent to the International Red Cross Committee for the purchase of medical supplies to be used by that impartial organization for hospitalization work in Spain.

"Up to January 2, 1937, the latest date for which figures are available, the committee had been able to purchase and sent Red Cross societies and private individuals medical and pharmaceutical supplies, motor ambulances, etc., to the value of Swiss francs 289,924. The committee has also forwarded to Spain substantial donations of various kinds, including children's clothing, other clothing, medical and surgical supplies, blankets and dressing materials, and cases of condensed milk."

Bankrupt Worth Million.

New York, March 3 (AP).—The assertion that Archie M. Andrews, former head of the Hupp Motor Car Corporation and at one time reported worth $50,000,000, is still worth "in excess of $1,000,000" was made today at a hearing in bankruptcy proceedings before Federal Judge Murray Hulbert today.

CASH for GOLD
Turn your old watches, rings, pins, etc., into extra cash. Highest prices paid!
Schwartz & Son
708 7th St. N.W.

Senate Passes Neutrality Bill By Heavy Vote

Historic Principle Ignored Despite Borah Plea Before Ballot.

Continued from Page 1.

war, in the London conference after the Crimean War, in which the United States participated, and on numerous other occasions, the policy has figured large in American aims in international policy.

Summary of Bill.

The six who lined up against the Pittman bill on the final vote were Austin (Republican), Vermont; Bridges (Republican), New Jersey; Gerry (Democrat), Rhode Island; Lodge (Republican), New Hampshire, and Borah and Johnson. Paired against the bill were Senators King, Utah, and Copeland, New York, both Democrats, and Gibson (Republican), Vermont.

The bill, designated in an amendment as "the peace act of 1937," was sent to the House, where a similar measure, sponsored by Representative Sam D. Reynolds (Democrat), Tennessee, chairman of the House Foreign Affairs Committee, is already in the legislative mill.

The measure, summarized, provides as follows:

That the President may proclaim an arms embargo on the finding of a state of war among foreign countries or in cases of civil war;

That after the proclamation of a state of foreign war, the President, at his discretion, may proclaim a further embargo on shipments of such other materials as he considers likely to endanger American neutrality;

That, following such a discretionary proclamation, a mandatory provision immediately becomes law which makes all shipments of any materials whatever to belligerents in American vessels unlawful unless paid for in cash in this country previously.

An amendment accepted yesterday by the Senate, proposed by Senator Bone, adds to the above a provision for complete assumption of risk by the shipowner.

Authority Extended.

After the President has proclaimed a state of war to exist in other countries, American citizens may not buy, sell or exchange foreign securities, make foreign loans or extend credit to foreign countries, except in Presidential discretion as to ordinary peacetime commercial credits and short-time loans.

The act is not to apply to American republics at war unless a non-American foreign country is involved.

The President may ban from American ports and territorial waters submarines or armed merchant vessels of foreign countries.

After a finding of war abroad, American citizens may not travel on ships or airplanes of belligerents.

After such a war proclamation, American merchant vessels may not carry any armament other than officers' small arms.

The amendments turned down by the Senate included one by Senator Borah which would have given the President discretion on the cash provision (now made immediately mandatory), as well as on the carry provision. This lost, 81 to 44.

Another, by Senator Arthur H. Vandenberg (Republican), Michigan, aimed at exactly the opposite—to make the carry provision mandatory, instead of discretionary—lost, 24 to 48.

Senator Johnson, speaking in a quiet, tired voice that scarcely carried to the galleries, and sometimes lapsing so as to be entirely inaudible, said:

"The joint resolution is an attempt by a policy of 'scuttle and run' to take the profits out of war and shirk the responsibility. We take the profits and then hide ourselves because somebody else has to take the risk.

Resentment Seen.

"It will not keep us out of war, because it will arouse the bitterest kind of resentment in all belligerents except the ones strong enough to obtain our raw materials, and that resentment will be biding its time and will not be forgotten in a generation.

"Moreover the discretion given to the President is in the last analysis a discretion to declare war, and thus Congress is proposing to abdicate its last and most important function, the power to make war.

"Further, this bill makes us allies of Great Britain in the Atlantic and of Japan in the Pacific.

"Senators, if you pass this joint resolution, the day will come when you will rue it. You will rue it because you will take part in every war that is held, and every war that comes in the days to come, and you will take the part of the greatest power that is engaged in that war.

"Scuttle, Run Policy."

"In taking that part you play not the part of Americans, but as Mr. Baruch stated it, you play the part of 'scuttle and run.'

"This is a British measure, after all.

"I know it is of little use to talk of the traditions of America or of what they have meant. I have passed the proscribed age, so I feel I am at liberty to do so, but I know that to do so leaves one in a situation where it will be said he thinks in terms of years ago.

"But when America was little, when we had naught to think of but our own advancement, we took our stand on this question; we maintained that stand from that day until recent years; we never have indicated that we had altered our position—but now that we have become flabby and great, we are to do—what? We are to send other people upon the seas with their vessels filled with our goods; then like hypocrites we will stand aside and take none of the blame or responsibility."

Michigan House Urges Court Reform Approval

Lansing, Mich., March 3 (AP).—The Michigan House of Representatives, dividing along party lines, adopted today a resolution urging Congress to approve President Roosevelt's plan for reorganizing the Federal judiciary.

TROUSERS
TO MATCH YOUR ODD COATS
EISEMAN'S, 7TH & F

Nation's Chief To Break Court Silence Tonight

Roosevelt Plans to Make First Defense at 'Victory' Dinner.

Continued from Page 1.

hearings on the plan next Wednesday. A long list of invitations to educators, lawyers, farm and labor leaders was sent out by the opposition, which plans to put its witnesses on the stand beginning March 15. Proponents will lead off March 9 with Attorney General Homer S. Cummings and Robert H. Jackson, assistant to the Attorney General. Every alternate three days will be allotted to the opposition witnesses.

Interest was keyed to the President's remarks tonight before the Democratic "Victory Dinner," when he is expected to lay a foundation for the Nation-wide fireside chat he will deliver March 9, on the eve of Senate hearings. Since his court message to Congress the President has had little to say publicly on the judiciary controversy. Opponents of the court plan may soft-pedal their grievances at the various victory celebrations.

In suggesting his "cushion" for the President's plan, Senator McCarran said he did not know whether it would be acceptable either to the Administration or to the opposition, but it had been "discussed" around the Senate. He said he was considering offering it as an amendment when and if the court plan came to the Senate floor.

The proposal would limit the President, in appointing the six proposed new justices, to judges serving on the various circuit courts of appeal. At least two of their number, Judge Learned Hand, of New York, and Judge Florence E. Allen, of Columbus, Ohio, already have been mentioned as possible high court material, and many others are highly regarded.

There are three vacancies in circuit courts of appeal which the President has yet to fill.

McCarran declared there are many advantages in his plan, not the least of which were the judicial background of the candidates and the absence of political considerations.

Sees Nonpartisan Judiciary.

"You'd get a trained and experienced judiciary, removed by their tenure of office from distracting influences," said the Nevada Democrat. "When a man has been on the bench for some time he is not likely to be affected by partison matters. We have many able and learned judges in these courts that would serve as a broad nucleus for appointments to the court."

Laying a foundation for opposition testimony at Senate hearings on the President's plan, Senators Frederick Van Nuys, of Indiana, and Edward R. Burke, of Nebraska, for several days have been consulting Senators known to oppose the plan on a select choice of witnesses.

Several invitations already have been sent out, but the list will not be made public until acceptances are received. It is said that L. J. Taber, of the National Grange, and E. H. Everson, of the Farmers' Union, who have expressed opposition to the plan, will be called. Chairman Henry F. Ashurst, of the Senate Judiciary Committee, has indicated there will be no time limitation on hearings.

The Senate opposition bloc is holding daily conferences on a strictly informal basis, and it is understood that no effort will be made to organize formally.

Lamneck Condemns Plan.

The stream of radio oratory continued last night, with Representative Arthur P. Lamneck (Democrat), Ohio, attacking the judiciary program and alleged efforts "to becloud the issue by injecting politics." He said Congress should not "fritter away for a momentary good the hard-won values of centuries of endeavor."

"Since the almost total surrender by Congress of its power to the Executive, the Supreme Court remains the last bulwark of the people's rights," said Lamneck. "I do not believe that Franklin Roosevelt has dictatorial ambitions; but we must remember that the term of Presidents is limited and that some other man in the White House might use the combined executive-legislative-judicial power to the detriment of the people and not to their advantage."

Labor's Non-Partisan League, which will hold a national convention here March 8 to muster support for the President's plan, announced last night that Senator Robert M. La Follette, jr. (Progressive), Wisconsin, enthusiastic proponent of the court plan, will address the meeting.

Senator Couzens Left $31,000,000

Detroit, March 3 (AP).—The estate of the late United States Senator James Couzens, of Michigan, was valued at $31,000,000 in an inventory filed with the Wayne probate court today by Clarence E. Wilcox, attorney.

Couzens died last October 22 without leaving a will. Under Michigan law the widow receives one-third of the estate, and each of four children one-sixth.

SPECIAL NOTICES

I SHALL not be responsible for debts, contracts, obligations or acts of any one other than myself. Edith C. Hatheway.

SECRETARIES EARN BIG PAY
BOYD GRADUATES WIN THE PRIZE POSITIONS
BOYD SCHOOL 1311 F St. N.W. NATIONAL 2710

A Good Used
Steinway Grand..... $450
A Small Used Grand..... $145
Like New Apartment Upright..... $185
F. A. NORTH CO.
Rialto Theatre Building
715 9th St. N.W.

Watch Your Step—And Live!

District Plans Rigid Measures To Reduce High Traffic Toll

Associated Press WIREPHOTO.

Howard Wentworth, left, reporter for The Washington Post, receives award from Arthur Dietz, president of the Commercial Investment Trust, at a banquet last night in New York. He received a check for $500 for outstanding work as a reporter for his series on safety.

City Commissioners Will Wage Relentless War on Willful Violators; Speeders Will Get No Mercy in Courts.

By Howard F. Wentworth.

(Winner of first prize in the Nation-wide C. I. T. Safety Contest with his 1936 series appearing in The Post.)

No. 4 of a Series

Two important steps for traffic safety were taken yesterday.

The District Commissioners promised that "the small group of deliberate and willful violators of traffic safety measures will be vigorously handled by the police and the courts."

Presiding Judge John P. McMahon, of Police Court, declared that no leniency will be shown speeders.

The Commissioners, who issued a formal proclamation, also took steps to make every District employe an example to the rest of the city's residents.

They asked all department heads and subordinates to impress on all workers that "every employe of the District is expected to co-operate and to set an example by observing all regulations, both as a pedestrian and as a motor vehicle driver, and especially when crossing streets on the proper signal and not between intersections."

Said Judge McMahon from the bench in Traffic Court:

"The way the traffic death rate is going up here, any speed over the legal limit can contribute toward serious accidents."

The Commissioners' proclamation pointed out that 19 of the 23 pedestrians who were fatally injured on District streets in the first two months of this year had disregarded safety rules.

The proclamation added:

"The Commissioners believe the time has arrived when the residents of the municipality should have their attenton specially drawn to the hazards to life and limb that are natural consequences of a disregard of traffic signals and lights and traffic regulations.

"We ask from all law-abiding citizens their thoughtful and serious co-operation in an effort to put a stop to the unnecessary killing on our local highways. The small group of deliberate and willful violators of traffic safety measures will be vigorously handled by the police and the courts.

"The Commissioners urge all residents to inform themselves of the traffic regulations and to discard all traffic practices which are unsafe to themselves or others."

Judge McMahon, in refusing to extend clemency to several speeders, indicated that the policy adopted last month by Judge Isaac R. Hitt, who refused to punish speeders unless they exceeded 30 miles an hour, would be set aside.

Anticipating a growing demand for instructors in driver education and training, as the national effort to train drivers gains momentum, the American Automobile Association is co-operating with the School of Education of George Washington University in offering the initial teacher-training course in the National Capital.

The course, which begins Monday and continues through Saturday, will be in charge of Dr. F. R. Noffsinger and Prof. Amos E. Neyhart, AAA driver training specialists. Both men are widely experienced in the field of educating and training of skillful drivers.

Registration for the course, for which there is no tuition charge, will take place today and tomorrow between 4 and 7 p. m., and on Saturday between 11 a. m. and 1 p. m., at the offices of the university, building F, room 21, Twentieth and G streets northwest.

This course in Traffic Safety Education is intended primarily for those who are interested in teaching traffic, safety and driving, which is now being introduced as an accredited course in many high schools, among them the schools in the District of Columbia.

Tax Increase Opposed.

Petitions signed by 5,000 District motorists protesting against proposals to increase the local gasoline tax were laid before the Commissioners yesterday by a delegation representing the A. A. A. District of Columbia Motor Club's advisory board.

A. W. Lee, chairman of the delegation, told Commissioner Melvin C. Hazen that only 800 ballots approving the proposed tax increase had been received by the motor club in its poll of public opinion on the subject.

By Popular Request—BOZO RETURNS!
Featured by Rob't L. Ripley
Heard Over National Broadcasting Company's Stations
Featured by Joe Cook on Shell Program

COME AND SEE "BOZO"
The mind-reading dog
Thursday, Friday & Saturday 12:00—4:00—7:30
MONDAY & TUESDAY 12:00 and 4:00
SEARS ROEBUCK AND CO
911 Bladensburg Rd. N.E.

Traffic Expert Is Given $5,000 In Safety Drive

Post Reporter Gets $500 as Prize for Articles at C.I.T. Group Dinner.

Continued from Page 1.

tingly enough, recognizes the important place held by proper law enforcement agencies. Where scientific methods can be adopted and law enforcement agencies trained for their task, the result will be two-fold. First, rigid enforcement of sound traffic regulations; second, a greater respect for, and co-operation on the part of the public with those responsible for enforcement."

Lieut. Kreml was selected for the grand prize by a jury consisting of Thomas H. MacDonald, chief of the United States Bureau of Public Roads; Norman Damon, manager of the safety division of the Automobile Manufacturers Association, and Arthur Hays Sulzberger, publisher of the New York Times.

Responsible for Improvement.

Wentworth's series of stories in The Washington Post was deemed greatly responsible for the reduction of traffic deaths in the Federal Capital during 1936.

Speakers from Washington included MacDonald and Burton W. Marsh, safety educational director of the American Automobile Association. Both said they were gratified that Washington was represented and that The Post was the one to receive the representation.

The committee of judges issued this statement regarding their choice for the $5,000 grand prize:

"Lieut. Kreml, through his work in the uniformed force in the City of Evanston, Ill., lowered the rate of fatalities in that city over the course of the last nine years from 21.8 to 2.9 per 100,000 population."

Reduced Traffic Fatalities.

"It was Lieut. Kreml who developed the system for accurately recording the causes of accidents with the consequent result that responsibility is placed and when a violator of traffic regulations is disclosed he is punished. The information gathered by this system is used for the correction of physical conditions responsible for accidents, as well as for the education of motorists and pedestrians, law enforcement officers and students of traffic problems. Both through the written word and his subsequent work at Northwestern University and other schools, he has impressed the general public, and has successfully imparted the technique which he has developed to officers of 35 States and 43 cities, thereby giving his work a national importance and value.

"During 1936 he has personally installed traffic bureaus in 9 cities—for which records now available indicate a substantial reduction in accident fatalities, ranging from 10 per cent to 33 per cent.

"The immediate possibilities of accident reduction through rigorous and intelligent law enforcement are plainly indicated by Lieut. Kreml's work."

The C. I. T. Foundation was set up by the C. I. T. Corporation, a national installment sales finance company which finances automobile sales. The foundation was established with a yearly grant of $50,000 to promote and popularize individual safe driving habits by giving awards to individuals doing outstanding safety work.

THERE is something about a Hickey-Freeman suit—the fine quality, the expert tailouring, the rich new fabrics—that simply cannot be found in any other suit. It is these outstanding qualities that make other suits seem stiff and uncomfortable in comparison.
$50 to $95
Goldheim's
1409 H STREET

"SALADA"
Fresh and Fragrant
TEA
SALADA
408

FLY TO CHICAGO - CALIFORNIA
Over the "MAIN LINE"

CHICAGO only 4¼ hrs. Fastest evening flight to Toledo, Chicago, Twin Cities, Omaha. New afternoon one-stop service to Chicago. Leave 3:40 p. m. Five other fast flights to Chicago daily. Fly via Pennsylvania-United Air Lines. The $36 fare includes everything.
TO SAN FRANCISCO—Shortest, fastest overnight or by daylight—3 flights daily to Los Angeles-Seattle.
TICKETS: 808 15th St. N. W., ME 5656 (24 hr. service) or Hotels; Travel Bureaus
UNITED AIR LINES
FASTEST, SHORTEST BETWEEN THE EAST AND MOST PACIFIC COAST CITIES

Assault Slaying Of Baby Girl, 4, Jails Father

Man of 26 Admits Attacking Child Visiting His Home; Woman Held.

By the Associated Press.

New York, March 3.—Two men and a woman were in jail tonight as a result of the death of 4-year-old Joan Morvan, who succumbed to the effects of a criminal assault.

Howard Magnussen, 26, of Huntington Station, Long Island, was charged with murder after Police Inspector Joseph Donovan said he admitted ravishing the girl while she was a week-end visitor at his home Sunday.

The child's father, George Morvan, 24, of Jamaica, Queens, was held with his housekeeper, Mrs. Norma Gatto, on charges of beating the girl with a hairbrush.

Mrs. Gatto, a 25-year-old divorcee, is a sister of Magnussen. Neither she nor Morvan was implicated directly in the child's death, but authorities preferred felonious assault charges against them on the testimony of neighbors who said the girl had been frequently beaten.

Arraigned in Queens Felony Court, they were held in $100,000 bail each for pleading March 10.

Magnussen was taken to Suffolk County and arraigned before Justice of the Peace John C. Toaz at Huntington Town Hall. A crowd gathered outside, but there was no demonstration.

When he was asked in the line-up at New York police headquarters why he attacked the child, Magnussen, a slight youth weighing about 110 pounds, blinked his eyes and replied:

"I don't know."

Investigators accused him of assaulting the girl in a second floor bedroom at the home of his parents in Huntington Station. She and a 2½-year-old brother, George, had been taken there by Morvan and Mrs. Gatto for a visit with the latter's relatives.

They returned home to Jamaica that night, and the next day, Monday, the child became seriously ill and was put to bed. When her father returned from a house painting job she was dead.

Police listed the case as accidental after Mrs. Gatto told them the child had fallen downstairs. Assistant Medical Examiner Howard W. Neail performed an autopsy, however, and announced the child had been subjected to violent mistreatment.

Wirephoto: Held in Slaying of 4-Year-Old Child

At New York, dull-witted Howard Magnussen, 26 years old, is shown telling police the sordid details of an attack on 4-year-old Joan Morvan, which resulted in her death. Mrs. Norma Gatto, right, with whom George Morvan, father of the dead child, had been living, was also booked on charges of felonious assault and improper guardianship. Police said the story of the little girl's death "made Tobacco Road look like Park Avenue."

Williams Upholds Securities He Sold

By the Associated Press.

Harrison Williams told the Securities Commission yesterday he has a clear conscience concerning stocks sold to one of his investment trusts by another Williams-controlled company which sponsored it.

The utilities man was testifying in the commission's investigation to determine whether legislation is needed to regulate investment trusts.

Commission counsel contended that, when sponsors organized investment trusts—as Williams had American Cities Power & Light Co. and Electric Shareholding Co.—it was an easy matter to unload "sour" stocks in the process.

Farnsworth Term In Atlanta Prison Ordered by U. S.

John S. Farnsworth, former lieutenant commander in the Navy, will serve his 4-to-12-year sentence at Atlanta, the Department of Justice decided. Accused of selling confidential naval secrets to the Japanese government, Farnsworth first pleaded "nolo contendere" and then sought to change his plea and stand trial.

Justice James M. Proctor refused to permit the one-time debonair officer to change his plea and insisted that the original statement stand. With Farnsworth on the trip went Frank H. Acton, small-time racketeer, who was convicted of manslaughter for the slaying of Donald E. Mursch in an argument over a debt.

Legislators Urge Mooney's Pardon

Sacramento, March 3 (AP).—The Assembly rules committee voted today to recommend passage by the lower house of a resolution granting a full pardon to Tom Mooney, convicted of the 1916 San Francisco preparedness day parade bombing. He is serving a life sentence in San Quentin.

Munitions Blast Kills 18.

Warsaw, March 3 (AP).—Death of 14 persons today raised to 18 the number of fatalities resulting from a munitions factory blast at Pionki yesterday.

Bradys On Way To Return Son, Nats' No. 1 Fan

Capital Boy Worried Over What Dad Will Say About Runaway.

By Shirley Povich.
A Staff Correspondent.

Palatka, Fla., March 3.—Little Jimmy Brady, counting the minutes until Friday morning when he will be permitted to watch the training of the Washington Senators at Orlando, confessed himself "a little bit worried" today.

The lad who ran away from his home in Washington and left parents praying that police lookouts broadcast throughout the East would intercept Jimmy today learned that his secret expedition was not in vain.

His father, James Brady, sr., solicitor of the U. S. Veterans Bureau, who is motoring here with Mrs. Brady and the lad's sister, has agreed that Jimmy may watch the Senators practice for a few days.

But here at Palatka where Jimmy was taken in charge by Howard Rowton, a friend of his family, after police apprehended him alighting from a train in Orlando, young Mr. Brady was not thoroughly at ease despite the knowledge that he would be returned to Orlando.

It was hard for Jimmy to get excited about the beauteous azalea plants of which Palatka is very proud, and he was not overly impressed either by the orange groves and cypress gardens.

He was thinking about the Senators training at Orlando, and he was thinking, too, about what dad would say when he arrived here.

"I'm not really scared about dad," said the chubby, black haired lad who is still wearing the corduray breeches and wind-breaker with which he set out on his run-away trip, "but I'm just wondering what he's going to say. I guess he won't like what I did much. But he's a good fellow, dad is—I hope."

Little Jimmie can have the satisfaction, though of creating a family vacation for the Bradys who have resolved to make their retrieving expedition an outing.

Wife Is Indicted In Pistol Death Of Husband

Mother of Six Charged With First Degree Murder in Bill.

Charged with the slaying of her husband, Mrs. Frances N. Kellison, 35-year-old mother of six children, was indicted by the District grand jury yesterday on a charge of first degree murder. The husband was John H. Kellison, 27, who was fatally shot on the morning of December 26.

Kellison, a truck driver, had returned home in the early hours of the day and allegedly had been fighting with his wife, it was charged. In the melee she whipped out a pistol, after she had been badly beaten, and shot and killed him, it was declared.

Those indicted were: James H. Allen and Walter Jefferson, violation of the liquor taxing act of 1934; Emma E. Thompson and Russell Thomas, grand larceny; Elsie Butler, John Harrison, James Byrd, and William R. Hardin, assault with a dangerous weapon; Harold Hayes, Russell Denny, Ernest E. Johnson, Louis Grier, Charles Thomas and Frank Brooks, housebreaking.

Charles Thomas, Virginia E. Jackson and Myrtle Tinner, robbery; Earl L. Brooks, Henry A. Glascoe, John Mockabee, joyriding; Joseph Furr, receiving stolen property; Dotty C. Kelly, Ernest Lewis Kelly, Daniel E. Snider, Charles R. Clark, and John M. Kubrock, violation of section 88, Title 18, U. S. Code; George Harris, narcotic charges; Benjamin E. Jones, false pretenses; John Hale, Benjamin W. Wilson, and Louis McGowen, forgery and uttering.

Jack S. Macon, violation of section 73, Title 18, U. S. Code; Howard W. Smith, embezzlement; Mollie B. Carroll, false pretenses; Louis R. Gray, second degree murder; Frances N. Kellison and Alexander Rogers, first-degree murder.

Those against whom the grand jury ignored charges were: Anthony Garnett, McKinley Darby and Albert Donn, assault with a dangerous weapon; Kathryn R. Durnell, forgery and uttering; Nathaniel Jackson and Robert B. Pittman, larceny from the D. C. government; Paul R. Barnaby, larceny after trust; Tony Wright, receiving stolen property; Paul W. Yates, assault with intent to commit robbery, and Charles Johnson, narcotic charges.

STORE HOURS: 9:30 A. M. TO 5:45 P. M.

Knox Cruise and Travel Hat $8.75

Mawbie

Softly Draped TAILLEUR

The classic tailored suit in the 1937 manner is becoming, feminine and youthful. This single button tailleur, by Mawbie, has a 24-inch jacket with a soft, easy drape, slash pockets, and a nipped-in waist.

Made by men tailors, in softer men's wear fabrics. Navy, brown, oxford grey, bankers' grey and tans. 12 to 20.

$22.75

Other Suits, $18.95 to $69.75

CHARGE ACCOUNTS INVITED

RALEIGH HABERDASHER

THE WOMEN'S SHOP—1310 F STREET

STORE HOURS: 9:30 A. M. TO 5:45 P. M.

Raleigh Straw Hat $5

Bright **TWEED** Over Crepe . . .

THE always effective redingote continues its successful career this Spring. The plain crepe dress, with its attractive high-tab neckline, and brief sleeves is complemented by a fitted wool coat. In rust, powder blue or green, the nubby tweed coat may be worn over any frock. Misses' sizes.

$25.00

Charge Accounts Invited

THE WOMEN'S SHOP
RALEIGH HABERDASHER
1310 F Street

STORE HOURS: 9:30 A. M. to 5:45 P. M. — PARKING SERVICE AT OUR CURB

LAST 3 DAYS!

MEN! This is your final opportunity to buy these fine clothes at such low prices. Sale ends Saturday at 5:45 P.M.

'A man is Known by the LABEL he wears

HART SCHAFFNER & MARX
RALEIGH HABERDASHER
WASHINGTON

'A man is known by the LABEL he wears

Hart Schaffner & Marx and Raleigh

SUITS, TOPCOATS and OVERCOATS

$24.85

Were $30 and $35

This sweeping, decisive re-grouping and re-pricing of every remaining Fall and Winter garment . . . because our policy forbids carrying over any stock! You will find pure all-wool fabrics . . . patterns that are smart for ANY SEASON . . . and tailoring by the greatest makers in America.

- A Group of $25 to $35 Suits, Topcoats, Overcoats.....$19.85
- $35 to $40 Suits, Topcoats, Overcoats.....$29.85
- $40 to $45 Suits, Topcoats, Overcoats.....$34.85
- $50 to $60 Suits, Topcoats, Overcoats.....$39.85

• USE YOUR CHARGE ACCOUNT OR OPEN ONE •

RALEIGH HABERDASHER
Washington's Finest Men's Wear Store 1310 F STREET

Low Sale Prices

On Lifetime Furniture Will Continue

All This Week

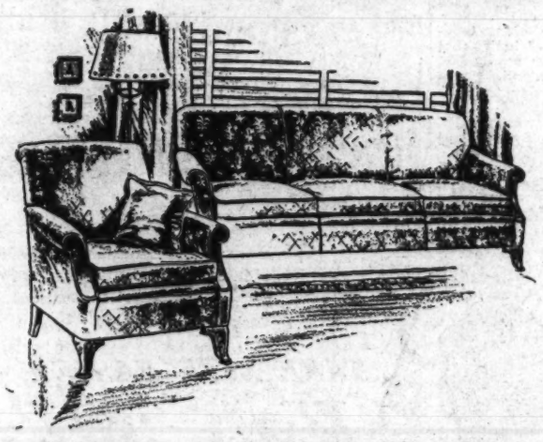

Many Karpen Living Room Suites Greatly Reduced

Included in the storewide price reductions are scores of finely made and beautifully designed Karpen Living Room Suites. A suggestive few are listed below.

Frise Karpen Suite—two pieces in a beautiful shade of green; carved Honduras mahogany posts and legs; curled, black horsehair filling; reversible spring cushions..... **$180**

Texture Weave Suite—two well-made Karpen pieces, reversible spring seat cushions; soft spring edge; comfortable and good-looking; Sofa and matching armchair..... **$129**

Blue Mohair Suite—texture stripe; pierced and carved solid Honduras mahogany forearms; curled, black horsehair filling (50% mane and 50% tail); reversible cushions; two pieces... **$215**

Samson Style Suite—luxuriously comfortable; guaranteed inner construction; curled, black horsehair filling; suspended webbed bottoms; wine mohair covering; sofa and armchair.. **$179**

Green Damask Suite—diamond pattern texture weave; curled black horsehair filling (50% mane and 50% tail); sofa with high arms and club chair; two Karpen pieces..... **$158**

Down Pillow Back Suite—fine Karpen construction; curled, black horsehair filling; reversible spring seat cushions; self-tone figured damask; unusually comfortable; sofa and chair **$195**

Velvet Covered Suite—two Karpen pieces beautifully done in green, wine or blue cut velvet; serpentine front with carved Honduras mahogany base and Queen Anne legs; hair-filled **$203**

Karpen Overstuffed Suite—brown flat mohair weave; sofa and armchair; curled, black horsehair filling; deep-cushioned and comfortable; finely tailored; two pieces..... **$169**

Share in the Storewide Savings Now

MAYER & CO.

Seventh Street Between D and E

UNION *Sponsors of the Finest in Wallpapers!*

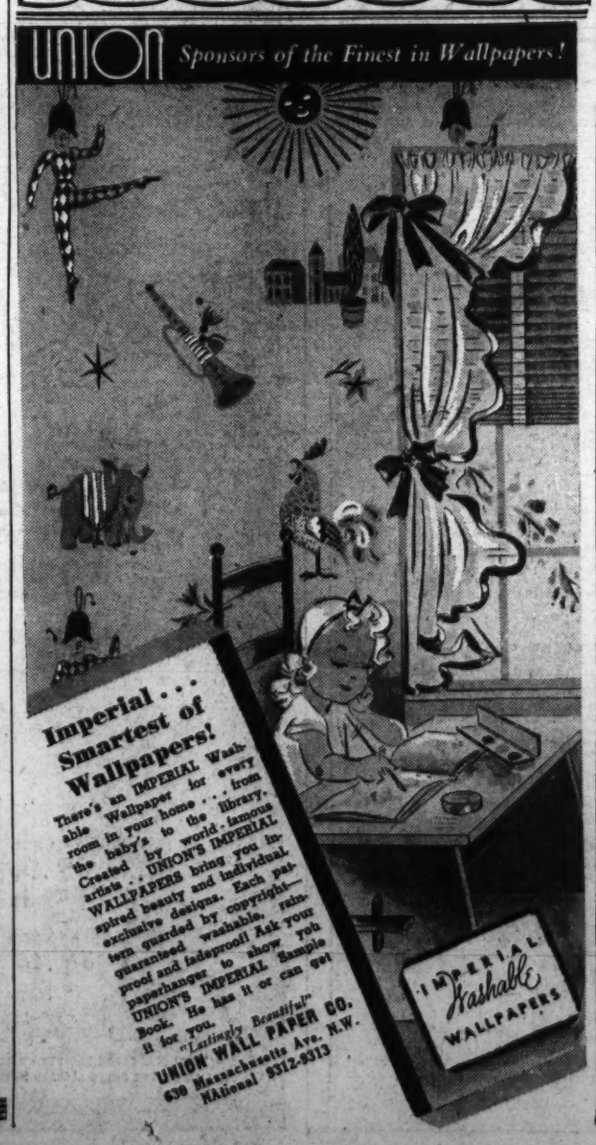

Imperial . . . Smartest of Wallpapers!

There's an IMPERIAL Washable Wallpaper for every room in your home . . . from the baby's to the library. Created by world-famous artists, UNION'S IMPERIAL WALLPAPERS bring you inspired beauty and individual, exclusive designs. Each pattern guarded by copyright—guaranteed washable, proof and fadeproof! Ask your paperhanger to show you UNION'S IMPERIAL Sample Book. He has it or can get it for you.

"Lastingly Beautiful"

UNION WALL PAPER CO.
630 Massachusetts Ave. N.W.
NAtional 9312-9313

Loyalists Take City of Toledo, Fight in Streets

Government Troops Batter Way Into Town 41 Miles South of Madrid.

Madrid, March 3 (AP).—Government forces were reported today to have re-entered the City of Toledo, whence they were driven more than five months ago and to be engaged in heavy street fighting with the insurgent army of Gen. Francisco Franco.

The newspaper Claridad related that the government army along the Tagus River had battered its way into the city, 41 miles south of the capital.

The reports were unconfirmed by official quarters, but caused a sensation throughout Madrid. A large government force was known for weeks to have been occupying positions close to Toledo, but reports of its activities were withheld.

Information Refused.

Gen. Jose Miaja, military defense director, declared he had no news to give out about the situation at Toledo, where occurred the 72-day siege of Alcazar Fortress, ended September 27, when Franco troops drove off government besiegers.

Claridad said the troops forced entry into the city after pounding an outlying suburban quarter for hours with artillery posted atop Los Cigarales Hill.

The newspaper asserted that after severe fighting, government troops gained possession of one whole outlying quarter near the Alcazar and that street fighting was extending.

Talavera Shelled.

It reported further that troops from south of the Tagus had crossed the river near Talavera de la Reina and were shelling that city, which is an important insurgent concentration point.

Fog and rain over the Madrid area failed to prevent insurgents from cannonading the city today. A number of shells fell in residential districts, causing some casualties among the civilian population.

The disagreeable weather hampered insurgent activity on the Jarama front, where after a day and night of struggle, Gen. Miaja announced his troops were holding their lines.

Hitler's Program Lauded.

Berlin, March 3 (U.P.).—German legal experts tonight gave judicial blessing to Chancellor Adolph Hitler's campaign for bigger and better babies by drafting a code designed to aid pregnant women, punish those who scoff at motherhood, and stamp out adultery.

A first draft of the code increases prison terms for adulterers and corespondents from six months to a maximum of 10 years.

Birth Control Assailed.

London, March 3 (AP).—The Bishop of London, assailing "miserable propaganda for birth control," asserted today a larger population would solve the problem of railroad deficits.

Recently returned from Canada, the bishop told the House of Lords in debate on the empire settlement bill, he had found railroads there that could not pay their own way without a larger population as potential patrons. He said he agreed fully with a railroad official who told him, "What we want is 10,000,000 more Britishers."

Petroleum Heads Deny Sherman Act Violations

Madison, Wis., March 3 (AP).—Several presidents and 50 other officials of some of the Nation's largest oil companies appeared before Federal Judge Patrick T. Stone today and pleaded innocent to charges of violating the Sherman antitrust act.

Ten of the 67 individual defendants were excused. The indictment charges the 67 had conspired through buying pools to raise gasoline prices and had exacted large sums from oil jobbers in ten Midwestern States by signing them to long-term contracts and fixing their margin of profits.

Court Asks Arguments On Frazier-Lemke Act

By the Associated Press.

The Supreme Court called yesterday for arguments on constitutionality of the revised Frazier-Lemke act, granting a three-year moratorium on farm mortgage foreclosures.

Two years ago the tribunal unanimously declared unconstitutional a similar law for a five-year moratorium. The court declared the measure deprived creditors of property rights without due process of law.

2 Killed in Scaffold Fall.

Columbus, Ohio, March 3 (AP).—Two men were killed and two others critically injured late today by the collapse of a scaffold at the old American Rolling Mill Co. plant here. The four plunged 75 feet inside an old furnace.

TAKE WEIGHT OFF TIRED FEET

Lose Fat The Easy Way—Without Starvation Diets, or Back-Breaking, Reducing and Rolling Exercises.

If your feet and ankles feel tired and ache all over—because you are carrying too much fat—do something about it. Try the treatment that has helped millions to reduce excess weight.

There's a reason why so many people find dieting slow and often times futile in reducing. The reason, doctors say, is often because a little gland is not working right.

All the blood in your body goes through this tiny gland sixteen times every day. If it doesn't pour into the blood stream about one and one-half drops of vital fluid every 24 hours, many people take on ugly fat. This fluid helps Nature to "burn up" excess food and fatty tissue in much the same way as a speed "draft" acts in a furnace.

Now, physicians combat this condition by feeding this gland the substance it lacks—and millions of pounds of excess fat has been taken off in this way.

Marmola Prescription Tablets are based on the same method used by doctors. So don't waste your time or money striving to reduce with starvation diets or back-breaking exercise. Start the Marmola treatment today (full directions here and confidently to get rid of excess fat. The formula is in every box of it. You know just what you are taking. Don't wait—get a box of Marmola today from your druggist.

ADV.

Wirephotos: Hitler in Happy Mood at Berlin Auto Show

Copyright by the Associated Press.

An attendant, left, gives the Nazi salute as Adolph Hitler arrives for the opening of Germany's auto show. (Center): The Fuhrer greets a girl flower vender. At right, he gets down to the serious business of inspecting one of the new models, listening intently as a salesman talks up his product.

Mother Slayer In Soviet Given Term in Prison

Friend Also Is Sentenced in 'Loeb-Leopold' Case of Reds.

By the United Press.

Moscow, March 3.—Valdemar Lintin, pampered son of a high Soviet official, and his "dream friend," Victor Sokolov, tonight were sentenced to a labor camp in Siberian wilds for the murder of Lintin's mother—Soviet Russia's "Loeb-Leopold case."

The trial, which might have been just another item on the police blotter except for the psychological interest in the two cultured young defendants, stirred comment throughout Russia.

Public Prosecutor Volkov, who demanded rigorous punishment of the two young men, urged their exile to Siberia, "where they may be regenerated into the ranks of wonderful Soviet youth."

Valdemar, 16-year-old son of Karl Lintin, a supreme court judge, was leader of the pair, a "mother's darling," who would wear nothing but silk shirts and demanded his bed linen be changed daily.

His sycophant, Sokolov, shared his dreams—imaginative fantasies of American gangsters, international spies and intrigue—as Chicago's Nathan Leopold shared the ideas of his "dream king," Dick Loeb.

The pair planned to steal valuable Soviet military secrets, escape to Germany and sell them. Then they intended—according to the prosecutor's story to the court—to go to America, where they would become famous and rich as gangsters.

Last September they packed their clothes and prepared to leave. Valdemar's mother learned of their desire to fleet from Russia, and tried to dissuade them.

Valdemar stabbed her, then grabbed a hammer from his chum and beat her on the head, crushing her skull. They placed the body in a bathtub and set out for Tashkent, in Central Asia.

Police traced them and brought them back three months later.

30 Red Officers Honored.

Moscow, March 3 (AP).—Thirty Russian army officers were awarded high orders of merit today for heroism and self-sacrifice in recent Soviet-Manchoukuo border skirmishes in which they were credited with having frustrated Japanese incursions against Russian territory.

D'Annunzio, Near 74, Ailing, Stirs Italy With Suicide Hint

'Disdaining to Die in Agony Between Two Sheets, I Am Trying My Latest Invention,' Writes Poet-Hero to Fascist Official.

By the Associated Press.

Rome, March 3.—Bald, fiery Gabriele D'Annunzio, poet-hero of the siege of Fiume, stirred Italy today with dramatic hints of self-destruction "disdaining to die in agony between two sheets."

"I am old and ill so I am hastening my end," wrote the aging warrior who will be 74 on March 12. His letter, written to Lieut. Gen. Achille Starace, secretary of the Fascist Party, was published in a Rome newspaper.

But it was not the first time colorful D'Annunzio, who defied Europe for 15 months after seizing Fiume in 1919, had threatened to kill himself.

Italy was moved with anxiety and speculation, however, by the letter to Starace, saying:

"My very dear Achille of the young heart: I am now old and ill so I am hastening my end. It was forbidden me to die in wiping out Ragusa (referring to his World War aerial attack on the Adriatic seaport, now part of Jugoslavia). Disdaining to die in agony between two sheets, I am trying my latest invention."

Starace declared that D'Annunzio, who lost an eye during World War service that brought him many decorations, was in reasonably good health Sunday and was able to walk about his villa at Gardone Riviera, beside a north Italian lake.

His "latest invention" possibly referred to some new method of dying, said Senator Alfredo Felici, D'Annunzio's attorney, recalling the title of D'Annunzio's latest book was "A Hundred and a Hundred and a Hundred and a Hundred Pages From the Secret Book of Gabriele D'Annunzio, Attempter of Death."

Jefferson Funds For Forests Asked

The money to be spent for the proposed $3,000,000 Thomas Jefferson Memorial in the Tidal Basin might better be used to set up a Jefferson Memorial Soil Restoration Commission that could begin work at once on plans for soil and forest restoration in the area Jefferson purchased, Russell T. Edwards, editor of the Forestry New Digest, said in a talk before the Rotary Club yesterday.

His speech was made at the luncheon gathering of the group at the Willard Hotel.

"Every idle man in the United States can be put to work for the next 25 years on such a memorial to Thomas Jefferson that would include all forms of soil restoration," said Edwards.

Half-Day Holidays.

Effective the first of this month fulltime employes of the A. & P. food stores will be granted one-half day off each week with full pay in addition to the annual vacation they now receive, officials of the Washington unit announced yesterday.

Group to Discuss Dutch Elm Control

More effective means of controlling the deadly Dutch elm disease which threatens the elm trees of the Nation will be discussed today at the first general meeting of the National conference on Dutch elm disease here. The sessions will be held at the Mayflower Hotel, beginning this morning at 10 o'clock.

The program will include reports on the progress of control work in the three States now most seriously affected—New York, New Jersey and Connecticut.

Principal reports will be given by Lee Strong, of the Department of Agriculture; L. H. Warthley, of the Department of Agriculture; F. C. Craighead, of the same bureau and R. Kent Beattie, of the Bureau of Plant Industry, who will picture the elm disease situation in Europe.

Unicameral Act Passes.

Olympia, Wash., Feb. 3 (AP).—Proponents of a unicameral legislature obtained passage by the State House of Representatives today of a resolution to present such a proposal at the next State election. The resolution now goes to the Senate.

Britain Decides On 14-In. Guns Despite Japan

Greatest Peacetime Naval Program Is Announced From London.

By the Associated Press.

London, March 3.—Content to equip three new battleships with 14-inch guns "irrespective of what Japan decides," Britain announced today her greatest peacetime naval building program—with a concurrent increase in taxes.

Appropriations for 80 warships, large and small, with a tremendous boost in moneys to complete vessels now under construction accounted for virtually all of a $118,880,000 increase over the current fiscal year's naval expenditures, submitted to Commons for approval today.

The naval share in Britain's rearmament program will be $525,325,000, the admiralty announced. Of this, $390,325,000 would be raised in additional taxation; $135,000,000 would come from Britain's new $2,000,000,000 defense loan.

The admiralty for a time had considered placing 16-inch guns on the three battleships included in the program, in the event Japan refused to accept the 1936 London Treaty fixing a 14-inch maximum.

Finally, admiralty spokesmen said, it was decided the smaller gun would be better suited to fighting in the narrow seas around Britain.

By 1941 or 1942 Britain will have five super-modern battleships. The four-year plan calls for 275,000 tons of new vessels, including two aircraft carriers with a combined tonnage of 46,000; cruisers, destroyers, submarines and miscellaneous craft.

Along with the construction program, Sir Samuel Hoare, first lord of the admiralty, told Commons that 11,000 officers and men would be added to bring the naval force to 112,000.

Police Destroy Tree at Scene Of Boy's Death

'Whole Truth' in Alexandria Hanging Is Promised on Saturday.

As Alexandria police promised to reveal "the whole truth" of the Luther Cummins mystery death at a coroner's inquest Saturday, they admitted yesterday that their investigations were at a standstill.

They hope to extract from 20 witnesses who have given contradictory testimony concerning the death and disappearance of the youth, admissions of lies, or at least revised accounts of what happened. From the total testimony they hope to piece together a straight story which will give some logical explanation of the mystery.

Meanwhile it was learned last night that police had built a fire in the heart of a clump of trees where the dead boy's skeleton was found last Saturday in a swamp. Detectives who went back to the scene with rakes to search for new clews were confronted with a pile of wood ashes. Police took no pictures of the scene.

Says Police Burned Tree.

The fire was built by policemen who became cold. James E. Bracey, neighbor who lives 100 yards from the scene and who was on the spot a few minutes after the skeleton was found, said yesterday a 4-inch section of dead tree which projected across the clump was missing yesterday, burned up by policemen.

Alexandria authorities have contended the boy died either accidentally while swinging from a rope on one of the trees or hanged himself and fell sideways into the tree forks. Bracey indicated the missing length of deadwood was directly across the line of fall and might have prevented the boy from landing in the position in which the skeleton was found, if he did as police believe.

Capt. John S. Arnold, of the Alexandria force, said yesterday:

"There have been a lot of lies told in this investigation. Our informants have directly contradicted each other on very important matters. They have, in fact, contradicted themselves at various times.

Hopes to Get "Truth"

"We expect to get considerable new information from people who have so far declined to talk. We also expect to get some of the witnesses to admit they gave us falsehoods. Perhaps out of all the testimony Saturday we can arrive at the truth."

Several of the neighbors who joined in the search last July 16, when Luther vanished from his front porch, have been withholding important information, according to Detective Lieut. Edgar Sims, who said last night these witnesses told him one story last summer and different stories this week.

"Neighbors told me things last summer," he said, "which would indicate a motive for suicide. These people have since apparently reconsidered what they told me then and decided to keep quiet. When we get them on the witness stand under oath, a different picture will be seen from the one we see now."

Meanwhile, Luther's father, Franklin D. Cummins, clung tenaciously to his "positive" belief that his son was not in the woods last summer, as police contend. Cummins reiterated yesterday that the lad was not there when 300 searchers scoured the small swamp, aided by Boy Scouts, police, firemen and bloodhounds.

Commonwealth's Attorney Albert V. Bryan said yesterday he would be present at the inquest in order to assure the State a thorough quizzing of all witnesses.

Ex-Gov. Ramos Killed.

Mexico City, March 3 (AP).—Ramon Ramos, former Governor of Sonora, was reported today to have been killed accidentally yesterday when a rifle in his automobile discharged.

Sato Gets Cabinet Post.

Tokyo, March 3 (AP).—Premier Senjuro Hayashi today designated Naotake Sato, Ambassador to France, to be minister of foreign affairs in his recently formed cabinet.

Switch to— SQUIBB DENTAL CREAM

THE ACID-NEUTRALIZING DENTIFRICE

and follow the Squibb Plan by which MOST TOOTH DECAY CAN BE PREVENTED

The LIBERTY LIMITED to CHICAGO

The train for everybody!

A luxurious train: Private bedrooms, compartments or drawing rooms for those who prefer complete seclusion. Meal and refreshment service available at all times in the through dining and lounge cars.

A thrifty train: Low coach fares enable those seeking the utmost in economy to enjoy LIBERTY service at lowest cost . . . for the LIBERTY carries through air-conditioned coaches between Washington and Chicago.

DAILY:
Lv. Washington 4:40 P.M. Ar. Chicago 8:20 A.M.

TO ST. LOUIS: "Spirit of St. Louis" Lv. Washington 5:20 P.M., Ar. St. Louis 12:45 P.M. And two other fast flyers daily—scheduled for your convenience.

PENNSYLVANIA RAILROAD

ALAN B. SMITH, Gen. Pass. Agt., 613 14th St., N.W., District 1424

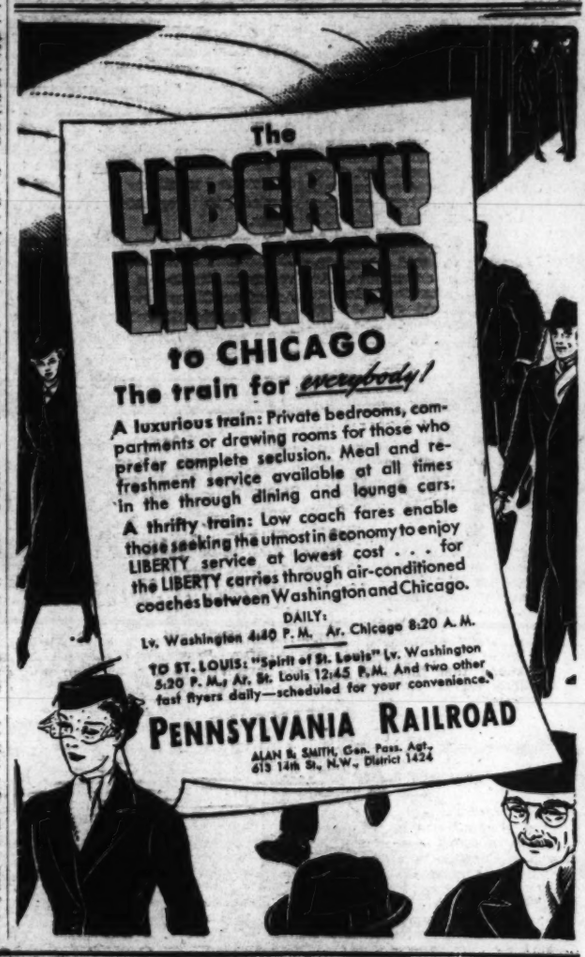

Chartered By Congress 1837

WE ENTER OUR SECOND CENTURY!

ON MARCH 3, 1837 The Firemen's Insurance Company of Washington and Georgetown, in the District of Columbia, received it's charter approved and signed by Andrew Jackson, retiring President of the United States. In addition to President Jackson's signature, James K. Polk, the 11th President's name, also appears while five other Presidents—Franklin, Pierce, Andrew Johnson, Grover Cleveland, William Howard Taft and Herbert Hoover have approved the various changes that have been enacted during the years in the provisions regulating the Company.

Those who founded this Company a century ago had the vision of the true pioneers. Washington, including Georgetown, was a struggling town of only 30,000 people. Much of the property now in the down-town section was regarded as suburban and there were only about 4,000 homes and dwellings standing, mostly of frame construction.

The beginning of the Firemen's Insurance Company under these conditions was most opportune, and the founders were not slow to take advantage of the situation and build soundly and well. The ensuing years were busy ones . . . years in which the best brains and energy possible were commandeered for the purpose of developing the Company along high and ethical lines. Many of Washington's first citizens have served as officers or directors of the Firemen's while the roster of the original stockholders reads like a "Who's Who" in the Nation's Capital.

So on this, the completion of our 100th year of business we stand proudly on the threshold of another century. Toward those who have allowed us to serve them in years of long ago we feel the utmost reverence. To those loyal friends who today occupy honored places on our ledgers we extend our appreciation and good wishes. It is the sincere hope of all of us, officers, directors, employees and stockholders, that the coming years will only cement closer the ties that hold us to a glorious heritage.

Firemen's Insurance Company

Chartered By Congress 1837

of WASHINGTON and GEORGETOWN

303 7th St. N. W.

WILLIAM M. HOFFMAN, President

ALBERT W. HOWARD, Vice Pres. and Sec'y. EDWARD C. BALTZ, Vice-Pres.
JAS. H. FITZPATRICK, Jr., Ass't. Sec'y. V. MANNING HOFFMAN, Ass't. Sec'y.

Seagram's FINE WHISKIES SINCE 1857

ENERGY UNAFFECTED ON DAYS AFTER CROWNS
Adirondack Research records show no marked lessening of physical energy on days after normal drinking of Crown Whiskies the preceding evening, in the case of V. C. Pohlmeyer, businessman.

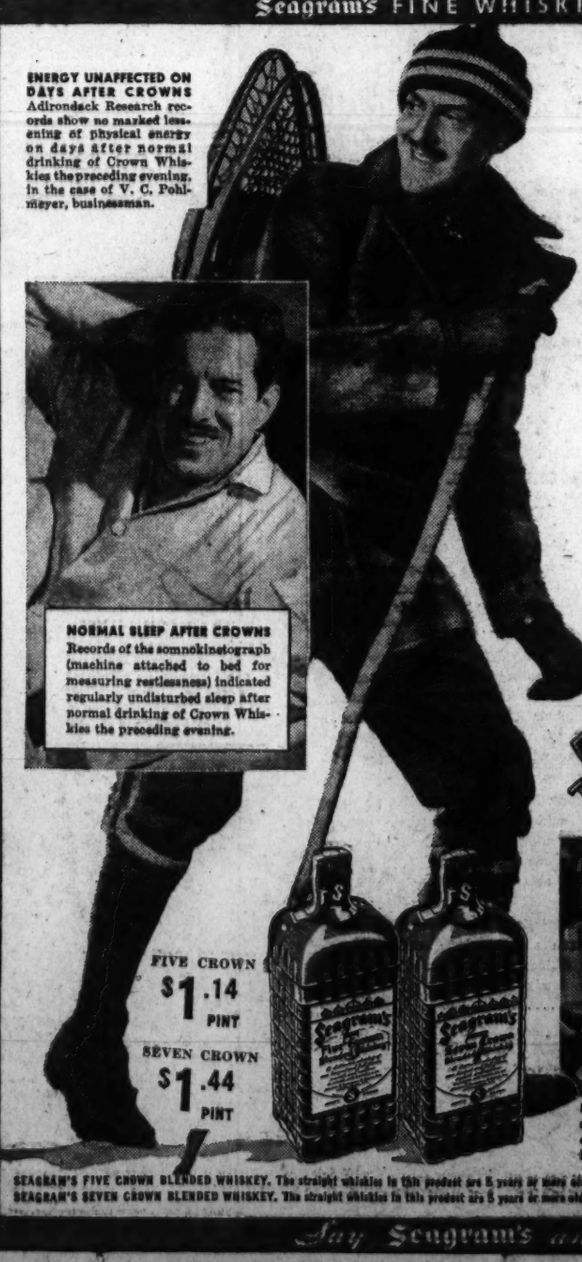

NORMAL SLEEP AFTER CROWNS
Records of the somnokinetograph (machine attached to bed for measuring restlessness) indicated regularly undisturbed sleep after normal drinking of Crown Whiskies the preceding evening.

FIVE CROWN $1.14 PINT

SEVEN CROWN $1.44 PINT

TAKE LIFE EASIER, AND Keep in Trim

Exercise regularly. Rest oftener . . . don't work "till you drop". Watch your diet . . . If you drink, choose the form of whiskey that seems best for you, and use it prudently.

Which form of whiskey *is* best for you? Consider these facts: Carefully kept records of a group of normal men after moderate drinking of Crown Whiskies showed no appreciable effects upon muscles, mind, sleep, or appetite the day after.

These results of 41 days, 984 straight hours, of intensive work by a famous psychologist suggest that the form of whiskey best for *you* is a fine *blended* whiskey such as Seagram's Crowns.

From the 5740 individual records in our files it would seem most likely that rich-tasting Seagram's Crown Whiskies will be kind to *any* man who uses them moderately. Choose them at the bar. Serve them at home. It pays!

©Seagram-Distillers Corp.—Executive Offices: New York

Seagram's Crown BLENDED WHISKIES

NORMAL MENTAL ACCURACY AFTER CROWNS. The Adirondack Research Group were examined for mental accuracy and muscular control every day before breakfast. Records for mornings after moderate drinking of Crown Whiskies the preceding evening averaged 97.2% of normal.

SEAGRAM'S FIVE CROWN BLENDED WHISKEY. The straight whiskies in this product are 5 years or more old, 25% straight whiskey, 75% neutral spirits distilled from American grains. 90 PROOF.
SEAGRAM'S SEVEN CROWN BLENDED WHISKEY. The straight whiskies in this product are 5 years or more old, 37½% straight whiskies, 62½% neutral spirits distilled from American grains. 90 PROOF.

Say Seagram's and be sure

Taxi Ceremony Ruled Invalid, Cadet Is Saved

War Department Discovers Marriage of West Pointer Is Void.

A marriage that was not a marriage, contracted by a West Point cadet and his sweetheart here Inaugural night when the young soldier was on brief leave after marching in the parade, was brought to light yesterday when it was learned that the War Department's generals had decided they couldn't accept his resignation from "The Point."

Army officers closely guarded the names of the principals—the cadet and the girl, believed to live in Washington. They explained the boy was now in good standing at the Academy, following investigation of the "marriage" January 20.

Officers similarly refused to press investigation of an unidentified taxi driver, who told the couple they could be married without a license, and that a "friend" of his would perform the ceremony. Local police last night said they had no knowledge of the taxi driver or his friend, and had not yet been asked to investigate.

Marched in Parade.

According to reports—neither officially confirmed or denied by the War Department—the couple were married while the cadet was in Washington to march in the Inaugural parade. Following the ceremony, the "husband and wife" regretted their haste, the bride immediately returning to her hotel, the groom to his fellow West Pointers ready to leave for the Academy.

The girl is reported to have gone to Florida immediately afterward, where she now is vacationing with her parents.

West Point officials began investigation of the case when the cadet turned in his resignation, in line with the Academy rule that cadets must remain unmarried. A check in Washington revealed no marriage license had been issued to the couple, and Army officers questioned the cadet as to the validity of the ceremony.

Ceremony Invalid.

His story, it is reliably stated, was that he and the girl had been engaged for some time and, acting on impulse, asked a taxi driver as to who could marry them without a license. He took them to a pleace near Twelfth street and Pennsylvania avenue, where a "friend" performed the ceremony, giving part of the fee to the cab driver.

When the case was brought to the attention of War Department officials they considered for sometime before deciding the ceremony was invalid. It was suggested that it might be legal, since both parties believed the ceremony was bona-fide. Later the Judge Advocate General's office ruled there had been no actual marriage and the resignation should not be accepted.

Rumors that Department of Justice operatives or local police had been called in to apprehend the taxi driver and his friend were denied last night by Army officials. They contended that the case has been officially settled and are no longer interested.

Senate in California Opposes Court Plan

Sacramento, Calif., March 3 (AP).—The Republican-controlled State Senate adopted a resolution today asking Congress to reject President Roosevelt's proposal to reorganize the Supreme Court.

The vote was 24 to 14 and was the opposite of action taken yesterday in the Democratic-controlled Assembly, which voted 41 to 31 in favor of memorializing Congress to effect the court reorganization.

Rod Abolition Urged.

London, March 3 (AP).—A move was launched today to end another of the customs of Dickens' England—the "birching" of young law breakers—when a newspaper, the Daily Herald, declared 80 per cent of the young offenders punished by the whip are back in court within a few years.

Royal Reconciliation Fails.

Rome, March 3 (AP).—Efforts of the Italian royal family to bring about a reconciliation between the former rulers of Spain, Alfonso and Victoria, were reported authoritatively today to have met with no success.

Jewish Doctors Barred.

Berlin, March 3 (AP).—The Riech Medical Chamber today proscribed even scientific discussion between Jews and non-Jews, forbidding non-Jewish doctors to attend a round table to which the Semitic Dr. Albert Moll had invited his colleagues irrespective of race.

TAKING A TRIP?

Phone Metropolitan 3717

Let us make your reservations at any N.H.M. hotels in the following cities. No charge for this, of course.

NEW YORK
Hotel New Yorker...at Penn Station ...from $3.00

NEW YORK
Hotel Lexington...near Grand Central...from $3.50

CHICAGO
Congress Hotel...from $3.00

DETROIT
Book-Cadillac...from $3.00

CINCINNATI
Netherland-Plaza...from $3.00

DAYTON
Hotel Van Cleve...from $2.50

MINNEAPOLIS
Hotel Nicollet...from $2.50

DALLAS
Hotel Adolphus...from $2.50

Literature on Request

George B. Bock, Manager

WASHINGTON OFFICE
926 National Press Bldg.

NATIONAL HOTEL MANAGEMENT CO INC
RALPH HITZ President

'Bee' Gottlieb Tells of Winning, Losing Fights for Her Honor

Assault in Roadhouse Described With Gestures by Blonde to N. Y. Jury; Attacker Trapped Her in Rest Room Finally, She Recalls.

By the United Press.

New York, March 3.—Pretty Beatrice Gottlieb, slim and trim young lady who once played a round of golf with the Prince of Wales, told a jury today how she fought three times for her honor in a Rockaway Point roadhouse last September, and lost.

The first time was in her room. She threw a shoe at the man. The second time also was in her room, and she threw a water pitcher at him.

The third time she was trapped in the ladies' room.

"It was the third time," explained Miss Gottlieb, "that I lost."

Her opponent, she said, was 44-year-old Cary Phelan, manager of the roadhouse. Phelan, charged with criminal and felonious assault, sat in the courtroom and glowered.

Miss Gottlieb brushed back a wisp of hair, which is anything from auburn to platinum blonde, but today was dun-colored, and went into details.

"I went to my room to take a nap. I was awakened by a man's hand on my leg."

"Go on," said Assistant District Attorney Harry I. Huber.

Miss Gottlieb said she threw the shoe. Five minutes later, just as she was dozzing off, he came back. This time she heaved the pitcher. She said the pitcher might not have hit Phelan, but the water did.

The next evening she and two friends were on the veranda of the inn, and Phelan came over to the table, she said. Miss Gottlieb had three beers.

"After I drank the three beers," Miss Gottlieb said, "I asked the way to the ladies' room."

Phelan showed her. She went in, and when she turned around, there was Phelan.

"He grabbed me around the shoulders."

"And what did you do?" asked Huber.

"I said, 'What do you mean?'

"He hit me. I ran for the door, and he caught me and kissed me." Miss Gottlieb said she did not recall everything that happened, but remembered he tore off her pajamas. She bit him, and then he attacked her.

"What did you say?" demanded Huber.

"I said, 'You ought to be ashamed of yourself,'" Miss Gottlieb replied. The prosecution rested.

Navy Study Urged On Plane Building

An earlier conclusion that "the Navy Department should continue with a positive carefuliy considered program of airship construction" was reiterated yesterday in a report of a special committee on airships of the Navy's Science Advisory Board.

The report, made by Chairman William F. Durand, stated that further studies of airships had not changed the committee's original proposal favoring airship construction. In a report 13 months ago the eight-man committee of aeronautical experts stated earlier disaster of the Navy's airships did not indicate further construction and experimentation should be curtailed.

Yesterday's report, one of a series of supplementary reports, included technical data that will be published by the Navy for scientists and research students.

Cuba Plans 'Roosevelt Paralysis Foundation'

Havana, March 3 (AP).—Dr. Alejandro Herrera Arango, administrator general of the newspaper El Mundo, announced today a group of industrial, commercial and professional leaders of Cuba had decided to establish a "Roosevelt Foundation" for the treatment of infantile paralysis.

He said a committee of technicians would select a site for the foundation, which would be named after President Roosevelt in appreciation of his Government's economic assistance to Cuba.

Supreme Court, Topic of Capital City Forum

"What to do with the Supreme Court" is the title of the symposium to be held tomorrow under auspices of the Capital City Forum. The forum will be held at 1502 Fourteenth street northwest at 8:15 p. m.

Presenting varying solutions to the problem will be Representative John M. Coffee, of Washington; Charles W. Ervin, publicity director of the Amalgamated Clothing Workers of America; Benjamin Marsh, executive secretary of the People's Lobby, and Paul Ward, newspaperman.

Moslems Ask Unveiling.

Tirana, Albania, March 3 (U.P.).—Moslems today asked the government to strip the veils from their women on grounds of social progress. They said the Koran did not require the wearing of veils, which is "only a custom."

Bill for Sugar Tax Perils Cuban Pact

By the Associated Press.

President Roosevelt's proposal to place an excise tax of ¾ of a cent a pound on sugar would necessitate revision of the Cuban-American reciprocal trade agreement if it were enacted by Congress.

In announcing this yesterday, State Department officials said no steps could be taken toward this end until the exact amount of the proposed tax is determined by Congress.

Complete abandonment of the trade agreement, which became effective in September, 1934, would be the only alternative if the Cuban government refused to negotiate a revision of the pact to conform to the new tax.

Under Article 8 of the agreement, the United States Government obligated itself to impose no special tax on Cuban sugar higher than the ½ cent per pound processing tax then in effect. The latter levy was abolished when the Supreme Court held the agricultural administration act unconstitutional.

The trade agreement permits reinstatement of that ½ cent per pound duty.

Sabotage Angle Studied In Reich Document Fire

Berlin, March 3 (AP).—Anti-sabotage details of the German secret police are conducting an intensive investigation of a fire which destroyed numerous documents in an annex of Germany's War Ministry, reliable sources disclosed today.

3 Gunmen Get $5,000.

Atlanta, Ga., March 3 (AP).—Three gunmen took $5,000 in cash and checks from two employes of the Atlanta Constitution in downtown Atlanta today. Frank Eubanks, 21, employed in the business office, and a porter, were halted at Broad street and Plaza way as they walked toward a bank and compelled to hand over a money satchel.

PHILLIP-LOUISE
1727 L ST. N.W.
SPECIAL PRICING ON NEW SPRING GOWNS
$12.95 and $17.95
Sizes 12 to 46 and Half Sizes to 26½

Pertinent Paragraph

Lace for the miss, lovely sheer lace but printed. That is the Spring story this gown tells. Rich vibrant colors over white, the vee neckline becomingly low and gathered in front, sleeves puffed high. Reminiscent of balmy Spring evenings, of dancing by moonlight. **$25**

FORMAL SHOP, THIRD FLOOR

WOODWARD & LOTHROP
10TH 11TH F and G Streets — Phone District 5300

W. Va. House, Senate Both Back Court Change

Charleston, W. Va., March 3 (AP).—The House of Delegates joined today with the Senate in approving President Roosevelt's proposed reorganization of the Federal judiciary.

With a chorus of "ayes" the resolution by Senator Barnhart (Democrat), was adopted. Only the Republican members voted in the negative.

Irish Get Lincoln Statue.

Dublin, March 3 (AP).—A statue of Abraham Lincoln was presented to the Irish Free State today by Cyril McCormack on behalf of his father, the singer, John Count McCormack. It was officially accepted by President Eamon de Valera.

Hawaii Clipper Repaired.

Honolulu, March 3 (AP).—The Hawaii Clipper, which turned back to this port yesterday because of minor motor trouble, soared again today for Alameda, Calif.

Pours Gasoline on Fire, D. C. Man Badly Burned

Charles Butts, 33, of the 1200 block of Eleven and One Half street southeast, suffered severe burns late yesterday when gasoline he was pouring on hot coals in a stove exploded.

He was taken to Casualty Hospital, where physicians said his legs and the lower part of his body were seared. His condition is serious.

Hindu Cuts Off Tongue.

Cawnpore, India, March 3 (U.P.).—A Hindu carpenter today cut off his tongue and offered it to the goddess of the Kali Temple in return for wisdom.

Dual Slayer Executed.

Limoges, France, March 3 (AP).—Anatole Deibler, France's hereditary executioner, performed his 285th execution today, dropping the guillo- victed double murderer.
time blade on Henri Dardillac,

EDUCATIONAL

NATIONAL UNIVERSITY
SCHOOLS OF LAW AND OF ECONOMICS AND GOVERNMENT
Spring Term Begins March 15, 1937.
Summer Term Begins June 15, 1937.
Registrar's Office
818 13th St. N.W.
Phone NAt. 6617
Open for registration 9 a. m. to 7 p. m.

WOODWARD & LOTHROP
10TH 11TH F AND G STREETS — PHONE DISTRICT 5300

Imported Cretonnes
inspired by English gardens

From England—delphinium, snapdragons and other favorites come indoors to form draperies and slip covers. Very effective against their light or dark grounds. 31 inches wide. Yard **95c**

English Warp Prints, softly toned. 50 inches wide. Yard ..... **85c to $2.25**

And Two Smart Domestic Types

New Hand Printed Cotton Twills, with stylized magnolia on green, gray, black, brown or coral. 50 inches wide. Yard..... **$1.25**

Machine-Printed Stylized Gardenia on wine, dark green, blue, red or rose. 50 inches wide. Yard **85c**

DRAPERIES, SEVENTH FLOOR.

Gay Flowers
bloom by night and all day

50c to $20

Do plan your own private garden of them now—for, this Spring, flowers will bloom on sunlight and starlight costumes as never before. And you will want several bouquets to vary each suit and frock. So do add Spring's jubilant note—in spanking white daisies, intensely colored violets, luscious roses, opulent orchids, white and exotically colored gardenias, huge peonies, and field flowers and other mixed bouquets are among the blossoms that await your "picking."

ARTIFICIAL FLOWERS, AISLE 14, FIRST FLOOR.

"Jury Box" and "Balloonio"
are just two of the exciting new games

Solve, with your friends, the six thrilling mysteries of the Jury Box—or enjoy the ten lively games included in Balloonio. Each..... **$1**

Other new games—active or wit-sharpening—are: Noodle Soup, in five parts, 50c. Pieces of Eight, $1. The New Series—Are You a Sacred Cow? $1. Parlor Bedlam, $1. Monte Rollo, $3.50. The New After-Dinner Games, $1.

STATIONERY, AISLE 6, FIRST FLOOR

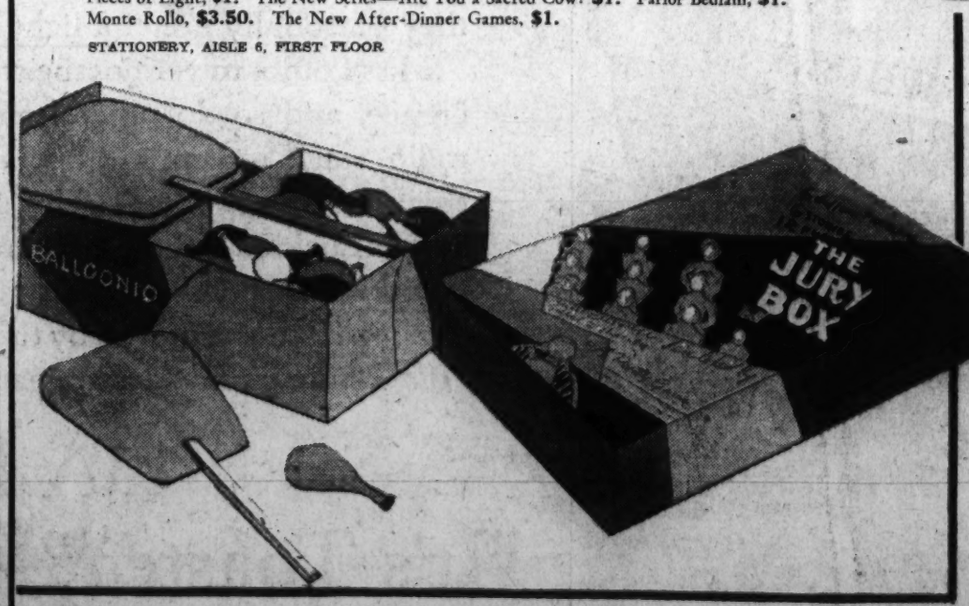

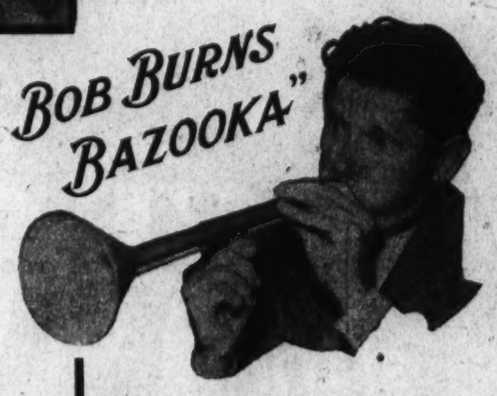

"Just Sing" into your Own Bob Burns

Bazooka
50c

Owning one will entitle you to attend one show when Bob Burns' new picture comes to the Loew's Palace Theater, March 13. The Washington Post Bazooka Contest ends that day, too—so you will want yours right away.
Easy to play—just sing into it. A lot of fun—for you and your friends.

THE TOY STORE, FOURTH FLOOR.

Tydings Warns Of 'Short Cuts InGovernment'

Maryland Senator's Talk Seen as Opposing Change in Supreme Court.

Special Dispatch to The Post.

Raleigh, N. C., March 3.—Warning against "short cuts, with an attendant surrender of Democratic philosophy and processes," Senator Millard E. Tydings (Democrat), of Maryland, tonight told a Democratic State-wide rally here to cling to their "heritage of a free Democracy."

"Let us insist on a Government of justice; a Government of law, and not of men; a Government of three branches, each powerful within its rightful sphere; a tripod upon which rests the past and the future welfare of men," Senator Tydings said.

The Marylander, who recently struck out against the President's judiciary program, mentioned it only by inference in his speech, but discussed European "dictatorships" at length. Only by implication did he suggest that "it can happen here."

Points to Tragedy.

"It appears that these peoples who surrender up powers to dictators, whether of the right or of the left, think they are doing something new;" he said, "that, if the people will only give complete temporary power to some man who promises to free them and make them prosperous and happy by the exercise of that power, their troubles all are over. What a tragedy!"

Tydings said he wanted to "deal a blow at some of the sophistries which seem to be offered to our own people as a solution out of their difficulties," by pointing out that Government had nothing to do with the modern advances in science and invention, but were created by "free men, men of science and invention."

"In truth, Government has only the most infinitesimal part in creating any of the wealth, possessions or economic prosperity, which you enjoy," he said.

"Opportunity to Prosper."

"All that Government can do is to give you an opportunity to prosper, explore, learn and acquire. It cannot plow your lands; it cannot sow or harvest your crop; it cannot run your fctaory; it cannot pay your taxes; it cannot put food on your table or clothing upon your back; it cannot inter your remains. * * *

"Regulation of the economic life of a nation is a proper governmental function, but control and operation of the economic life of a nation is not a proper governmental function in a democracy. Complete control of economic life, moreover, cannot be accomplished without a corresponding surrender of the right of every man to think, to act and to live as a free man."

Philanthropist Gets Philadelphia Award

Philadelphia, March 3. (AP).—George W. Wilkins, businessman and philanthropist, received the Philadelphia Award, a medal and a check for $10,000 tonight, in recognition of his welfare work for homeless men.

The award, founded in 1921 by the late Edward W. Bok, journalist and philanthropist, is presented annually in recognition of distinguished services rendered Philadelphia. Wilkins, chairman of the Shelter for Homeless Men, was credited with having sheltered 72,000 there in six years.

Mary Pickford Sails.

New York, March 3 (AP).—Mary Pickford sailed for England today to visit her fiance, Charles (Buddy) Rogers, but she emphasized their marriage would not take place until late spring—and in the United States.

2 Die in Plane Crash.

Patchogue, N. Y., March 3 (AP).—Two men were killed when their light monoplane crashed near Islip Airport on Long Island tonight. The victims were identified by police as Kirby H. Spaulding, the pilot, of Amagansett, and Cortland Butler, of Sayville.

District's Plight Satirized by Women in Skit

Post Staff Photo.

One of the acts satirizing the Districts' tax plan enacted yesterday by the League of Women Voters—portraying Mr. D. C., Uncle Sam and tax payers.

Family Troubles of 'Uncle Sam' and 'Mr. D. C.' Burlesqued by Voteless Women Voters League

The Jacobs report was dramatically done to a turn yesterday at a luncheon given at the Mayflower Hotel by the Voteless District of Columbia League of Women Voters. Mrs. Franklin D. Roosevelt was among the distinguished guests who watched "Uncle Sam" and "Mr. D. C." work out their generous problems, with all their "imponderables," before "Mr. Jacobs' Report."

There was first a lengthy, laughable discussion of the services "Uncle Sam" had given to "Mr. D. C.," and vice versa, in an effort to see whether their accounts could be balanced according to suggestions of "Mr. Jacobs' Report." Ways and means of supporting a Capital Planning Commission—all for "Mr. D. C."—without his wish or consent—to "build the city on a monumental scale" were next disposed of; and then the subject of "per capita cost in the District" was compared with similar costs in cities of about the same size. Characters portraying four cities—Cincinnati, Jersey City, Newark and New Orleans stood beside "D. C. Taxpayer" and in the presence of "Mr. Jacobs' report," explained the whys and wherefores of their per capita costs, showing incidentally why the case of the District could not be satisfactorily diagnosed by standards applied to them.

"Miss National Representation" then appeared upon the scene and suggested that the only cure for the District's case was suffrage. But neither "Uncle Sam" nor "Mr. Jacobs' Report" was impressed. Said they: "We'll discuss it with Congress."

In a monologue entitled "The Vision," Mrs. David Kushner portrayed the plight of working women and the need of a national law insuring shorter hours, minimum wages, and favorable working conditions for all wage earners. "Giving charity to those in need is just like going in the back door when the front door is open," said the working woman she was depicting. "All we want is a decent job and a little slice of decent living."

In a brief speech following the playlet and monologue, Mrs. Roosevelt urged the League of Women Voters to expand its influence and to bring more women into its fold. "There are only two ways we women can help change conditions that need to be changed," she said. "We can arouse public opinion, and we can study the facts in order to meet all arguments against the need for change."

One of the most difficult problems in this regard is to get women "to study a question before they get excited about it," she continued. "The League of Women Voters is one organization that does find out the facts of problems in which it is interested. The program we have just seen proves that."

In conclusion, Mrs. Roosevelt stressed that "we must not be contented with conditions in our country just because people tell us they are better than in other countries. We must make up our mind as to how they can be improved, and we must work together to that end. We must remember that our Nation was designed to be one in which people were contented, and where privileges were rather equally divided. Those of us who live in comparative comfort must not forget that there are others who are not so fortunate. Such an organization as the League of Women Voters has a real influence because its program is based on a thorough study of the problems to be solved."

Mrs. William Kittle, president of the D. C. League of Women Voters, presided at the luncheon. At the beginning of the program she mentioned that current interests of the league's department of government included: (1) suffrage for the District; (2) repeal of the "red rider;" (3) a new juvenile court law; (4) a 40-hour week and better wages for women workers.

Mrs. Edwin Chapin gave a brief report on the status of the "Red Rider," and explained the program the league had been carrying out to repeal it. Mrs. James Wagonette talked briefly on the juvenile court bill, which has just passed the House of Representatives.

The cast presenting the playlet included the following: "Mr. D. C.," Mrs. Charles H. Weston; "Uncle Sam," Mrs. M. O. Lorenz; "Mr. Jacobs' Report," Mrs. Ernest Parkinson; "Mr. D. C. Taxpayer," Mrs. Arthur Altmeyer; "Newark," Mrs. Pearl B. Klein; "Cincinnati," Mrs. Harold Krough; "Jersey City," Mrs. Louis Ottenberg; "New Orleans," Mrs. Eugene Duffield; "Miss National Representation," Mrs. Elwood Street.

Lamont Claims Van Sweringen Trading Losses

Morgan Partner Admits Wide Influence, Denies 'Discrimination.'

By the Associated Press.

Thomas W. Lamont, elderly, crisp-voiced partner in J. P. Morgan & Co., testified yesterday his firm had lost more than $1,294,000 since 1920 on its transactions with the Van Sweringen rail and real estate empire.

He acknowledged at a Senate inquiry that the banking house and its individual partners had made an $8,326,000 profit through handling the late Van Sweringen Brothers' vast security issues, but argued this was offset by a $9,621,000 loss of loans.

Chairman Wheeler (Democrat), Montana, of the Senate Railway Finance Committee offered documentary evidence in an effort to show there was a "scramble" by New York financial houses for the privilege of underwriting the Van Sweringen stock and bond issues.

Morgan finally captured this business, he contended, and headed a syndicate which issued $518,627,000 worth of Van Sweringen securities during the last 16 years.

He contended Morgan's ability to distribute these securities among other financial firms for retail selling gave it "influence over thousands of security dealers all over the country" and "power over other banks."

Denying his company "discriminated among various banks," Lamont admitted "we had a relationship" with many security dealers. He placed the number at "between 500 and 700, not thousands."

Lost Boy Located.

Herkimer, N. Y., March 3 (AP).—Missing 44 hours, Willie James Zaffarano, 6, was found today weak from hunger, in the closet of a vacant apartment, where two companions had locked him during a game of "cop and robber." Dr. James F. Gallo said 24 hours more in the closet would have been fatal.

Roper Advises Conference on Pay and Hours

Asks Business Join Hands With Labor to Solve Mutual Problems.

By the Associated Press.

Secretary Roper proposed yesterday that business join hands with labor and agriculture to develop a "co-ordinated" attack on problems of wages, hours, child labor and production control.

Addressing the Business Advisory Council, Roper suggested it hold regional conferences, with spokesmen for the other two groups, and later arrange a "general welfare" meeting here.

He asserted there is need for "an open-minded" and co-operative approach to the problems and expressed the belief a general conference would produce "a formula to alleviate maladjustments and misunderstandings."

"Fundamentally," the Commerce Department chief continued, "studies as related to agriculture, commerce and labor must be more definitely and more closely interwoven in a common objective to serve the general welfare."

The council, composed of private business men who advise the Commerce Department, took the suggestion under consideration.

Earlier, the group had scanned new wage-and-hour proposals, including a flexible method for eliminating "excessively" long hours and low pay.

Roper told his press conference this scheme, drafted by Donald R. Richberg, former NRA administrator, and other advisers, "is quite worthy of consideration." He added, however, that "I am not ready to reach a too-hurried decision" on any one solution.

R. I. Senate Hits Plan.

Providence, R. I., March 3 (AP).—On a straight party vote, 26 to 15, the Senate today passed a resolution opposing the Roosevelt plan to increase the Supreme Court by six judges, and urged the Rhode Island Representatives in Congress to work against the plan.

U. S. Jury Service For Women Urged

By the Associated Press.

Two dozen fashionably dressed women appearing before a House Judiciary sub-committee, disagreed emphatically yesterday with an early English legal theory that women should be excluded from jury service because of "defect of sex."

They urged favorable action on a bill to allow women to serve on Federal juries in all States.

Miss Burnita Shelton Matthews, representing the National Association of Women Lawyers, said 21 States now permit women to serve on juries.

Judges in those States say," she observed, "that women make just as good jurors as men."

HEART TROUBLE?

Heart pound when you hurry? Can't climb stairs as you once did?

Probably your doctor has told you caffeine is a heart-stimulating drug you should avoid. But you can still drink coffee—as much as you like and as delicious as ever—if you change to Kaffee-Hag Coffee. This blend of the world's finest coffees has lost 97% of its caffeine, but none of its flavor! At your grocer's. Made by Kellogg in Battle Creek.

Enjoy a Treat!

SCHENLEY'S

Golden Wedding

RYE

BLENDED STRAIGHT WHISKIES

3 distinctive whiskies expertly blended into this really fine whiskey. 90 proof. Also available in BOURBON.

COPYRIGHT 1937, JOS. S. FINCH & CO., INC., SCHENLEY, PA.

Carole Lombard says:

"Advised by my singing coach, I changed to Luckies"

"In my new picture 'Swing High, Swing Low' I sing a song for the first time since I have been on the screen. To do this, I spent months taking singing lessons. And with this added strain, my throat was not in good shape. My singing coach suggested that when choosing cigarettes, I select a light smoke. And so I changed to Luckies. Since then I've found that a light smoke and my throat get along together just fine."

Carole Lombard

CURRENTLY STARRING IN PARAMOUNT PICTURES' "SWING HIGH, SWING LOW"

An independent survey was made recently among professional men and women—lawyers, doctors, lecturers, scientists, etc. Of those who said they smoke cigarettes, more than 87% stated they personally prefer a light smoke.

Miss Lombard verifies the wisdom of this preference, and so do other leading artists of the radio, stage, screen and opera. Their voices are their fortunes. That's why so many of them smoke Luckies. You, too, can have the throat protection of Luckies—a light smoke, free of certain harsh irritants removed by the exclusive process "It's Toasted". Luckies are gentle on the throat.

THE FINEST TOBACCOS—"THE CREAM OF THE CROP"

A Light Smoke "It's Toasted"—Your Throat Protection

AGAINST IRRITATION—AGAINST COUGH

Copyright 1937, The American Tobacco Company

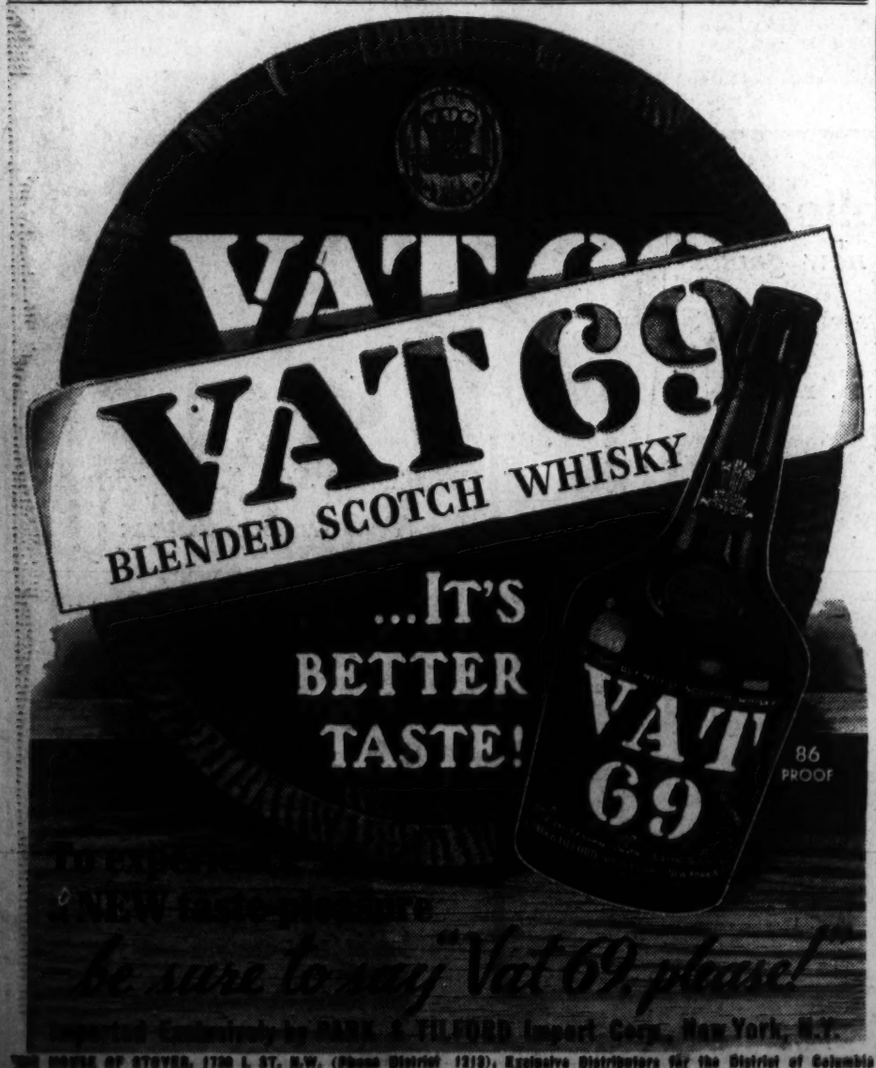
VAT 69
BLENDED SCOTCH WHISKY
...IT'S BETTER TASTE!
VAT 69
86 PROOF
be sure to say "Vat 69, please!"
Imported Exclusively by PARK & TILFORD Import Corp., New York, N.Y.
THE HOUSE OF STOVER, 1730 L ST. N.W. (Phone District 1213), Exclusive Distributors for the District of Columbia

Parley Power For NLB Urged To End Strike

Motion in Congress Seen as Threatening Realm of Miss Perkins.

By William V. Nessly.

On the heels of the wave of strikes and threatened strikes confronting the country in recent days, Representative Henry Ellenbogen (Democrat), of Pennsylvania, moved in Congress yesterday to grant to the National Labor Relations Board powers of mediation and conciliation in labor disputes.

He offered amendments to the Wagner-Connery labor relations act that would expand present authority, including the power of subpena, of the board set up to act on charges of unfair labor practices prohibited by the act.

The Pennsylvanian thus, in effect, crossed swords with Secretary of Labor Frances Perkins, who has specifically asked Congress for the power of subpena to investigate causes of labor disputes before such differences reach the strike point.

Asked About Plan.

Asked last night if his proposal would not, in fact, do away with the conciliation service of the Department of Labor, Ellenbogen said "I was afraid you were going to ask me that."

"However," he added, "I feel that the Labor Relations Board is the proper Government agency to exercise the power of mediation and conciliation. It is most important that we have an impartial agency with such authority to settle the wave of strikes now developing before the disputes develop into strikes."

He said that even without the mediation power the board had settled 331, or about 45 per cent of its cases by mediation, "practically in all cases by the field staff of the board. * * *

"There seems to be no reason why this type of activity should not be carried on by the staff and the board itself. * * * Where the parties to a dispute are unable, even with the aid of the board, to reach an amicable adjustment the board should have the right to hold hearings and to publish the facts in the case."

Board's Fate at Issue.

The fate of the Labor Relations Board itself is a factor that probably will have a bearing on the Ellenbogen proposal. Validity of the labor relations act is under attack in five cases now before the Supreme Court, and no less a labor figure than John L. Lewis has said publicly that labor forces have abandoned hope, "knowing the Supreme Court as we do" that the act will be upheld. Should the act be invalidated whatever threat there may be to the Labor Department's powers in the Ellebogen amendments would automatically disappear.

The Labor Board's offices here, incidentally, are scheduled to be the scene of the next chapter in Lewis' war on the employe representation plan in Carnegie-Illinois Steel Corporation, with which Lewis' forces have just signed a recognition, hour and wage contract at Pittsburgh.

Lewis has said he would destroy the employe representation system, which he calls a company union, and in line with that declaration his forces filed charges last year with the Labor Board charging domination of the representation plan by the company.

Marshals Witnesses.

Prolonged hearings already have been held, at which numerous employes testified in behalf of the Steel Workers Organizing Committee and the Amalgamated Iron, Steel and Tin Workers, which are Lewis organizations. The corporation has marshaled its witnesses for resumption of the hearings, the date of which is yet to be set. Board members are planning to resume the case unless the union forces should ask for a dismissal. It was pointed out at board offices yesterday that the wage and hour contract signed Tuesday did not cover the points at issue in the case before the board.

Meanwhile, observers here, astonished at the rapidity of Lewis' progress in his drive to unionize mass production industries through his Committee for Industrial Organization, speculated on his next step. He was quoted in New York yesterday as saying a projected drive for members in the textile industry probably would come next, though rubber, oil and other industries also are known to be on the list of those likely to feel his grip.

Millions of workers in those fields of industrial activity are potential members of the Lewis organizations, and the powerful head of the United Mine Workers apparently has before him the greatest year of organization activity in the history of any labor leader.

There has even been speculation that his drive might spread approved labor standards and wages so widely that it would greatly simplify President Roosevelt's task in the way of hour and wage legislation, leaving to the Government only the work of administering enactments or agreements calling for standards which Lewis himself has been able to establish by collective bargaining.

In connection with Lewis' reported intention to start soon his drive in the textile industry, it was pointed out that more than 1,000,000 persons are employed in that field, while the United Textile Workers, headed by Francis J. Gorman, has been able to organize only a small portion of them. The union has joined Lewis' C. I. O., being one of those unions suspended by the American Federation of Labor on charges of "dual unionism."

Wirephoto: Trucks Burned in New England Strike

Copyright by the Associated Press.

Driver and several citizens hastily kick flaming contents from this Massachusetts truck after it was stopped on the Rhode Island State line by pickets in a widespread truck drivers' strike. Contents burst into flame shortly after the machine was halted.

C. I. O. Wins Parley With General Electric; Steel, Auto Unionization Plans Are Widened

Continued from Page 1.

employe representatives at its parley with Chrysler officials at Detroit and contended that left the U. A. W. A. as the sole bargaining agent for 67,000 of the corporation's employes.

President Homer Martin, of the union, disclosed his plan of operations "does not exclude Ford."

Meanwhile, 250 strikers and sympathizers engaged in a tear gas and rock battle with 40 policemen near the Perennial Dye Works at West Warwick, R. I.

Pickets stationed along roads in the Rhode Island truck drivers' strike seized one truck and fired the paper box cargo of another.

Three hundred nonunion men drove 78 C. I. O. unionists from the strike-bound Holmes Foundry at Sarnia, Ontario, after a two-hour hand to hand battle. Eight men were taken to a hospital and a score of others were injured. Iron rods were wielded by the combatants. Twenty-six strikers were arrested on trespassing charges.

A strike of 5,000 hosiery workers left 13 mills closed in Berks County, Pa.

The Firestone Tire & Rubber Co.'s No. 2 plant at Akron, Ohio, suspended operations, leaving 2,000 idle.

Between 50 and 100 employes sat down in a Chicago printing plant.

A truce was reached in a sit-down strike at the Ferro Stamping Manufacturing Co. in Detroit, and officials of the Murray Body Corporation opened negotiations with the U. A. W. A. in an attempt to settle another strike, affecting 6,500.

Strikes at the Northern States Power Co. in Minneapolis and the National Worsted Mills at Falconer, N. Y., were settled. They had affected approximately 1,000 workers.

Strikers picketed the West End plant of the Louisville (Ky.) Refining Co.

Coshocton, Ohio, March 3 (AP).—William Green, militant president of the American Federation of Labor, tonight discounted recognition of rival unions by steel companies and declared that the federation would continue its fight to become sole bargaining agent between workers and employers despite the wage increases and shorter working hours granted by major companies.

Green observed his sixty-fifth birthday at his home here.

He said agreement obtained from steel companies represented definite economic progress for the workers but failed to accomplish objectives of the American Federation of Labor.

In a genial mood, he nevertheless expressed determination to adhere to the federation policy of organizing workers by crafts, which brought a split with John L. Lewis and the Committee for Industrial Organization, which fosters unionism by industries.

Lewis' lieutenants hailed the agreement with steel concerns as "labor's greatest victory," but Green expressed a different opinion.

"Signing of the agreement means that the C. I. O. did not stand up for recognition of independent unions as the sole collective bargaining agencies," he said. "It is a tacit recognition of company unions."

Green declared:

"Failure of the agreement to designate democratic unions specifically as the sole collective bargaining agent for the workers means continuation of the struggle between company unions and independent unions in the method of settling working problems."

Trailer Inquiry Will Start Today

The Commissioners' committee to formulate a policy governing automobile trailers will begin functioning today, Assistant Corporation Counsel Edward W. Thomas, chairman, announced yesterday.

Thomas said he will confer with Traffic Director William A. Van Duzer on new traffic problems which have arisen through the development of trailers. Later, Thomas said, he will consult with Welfare Director Elwood Street, Health Officer George C. Ruhland, Police Superintendent E. W. Brown and C. Marshall Finnan, superintendent of National Capital Parks.

The committee appointed by the Commissioners several days ago was instructed to "set up necessary traffic regulations and to evolve in general a permanent program which will be effective for the next several years."

Lawyer-Poet Dies.

New York, March 3 (AP).—William Samuel Johnson, poet, novelist and lawyer, died last night at the age of 78. Among his novels were "Glamourie" and "Nothing Else Matters." His best known poem was "Prayer for Peace," used by Theodore Roosevelt as the introduction to his book "America and the World War."

Escaped Convict Surrenders, Wins Pardon in Ohio

Columbus, Ohio, March 3 (AP).—Gov. Martin L. Davey granted a full pardon tonight to T. F. Cannon, apprehended recently in Pittsburgh more than 15 years after he escaped from the London prison farm.

The Governor said that "unquestionably he has suffered through many years of fear and self-repression—far more, I believe, than was the original purpose of society when he was sentenced as a youth."

Cannon voluntarily came here today from Pittsburgh, where he had married and become a respected steel mill foreman during his long period of freedom.

Drillers Explore Memorial Sites

Civilian drillers working under the Army Engineer's office yesterday completed their second boring in quest of a foundation for the Thomas Jefferson Memorial and prepared to start work on the third today.

The third boring will be made 190 feet East of the first and the same distance South of the second, said Francis Gillen, National Park Service Engineer.

General Electric to Open Parley With C.I.O. Chieftains March 15

Corporation Third Morgan Affiliate to Recognize Lewis' Organization; Wall Street Stand Watched.

By the Associated Press.

New York, March 3.—The General Electric Corporation signified its willingness today to negotiate with representatives of the Committee for Industrial Organization on a company-wide basis.

Following on the heels of bargaining agreements by General Motors and the United States Steel Corporation, General Electric's move brought into line a third corporation which has a close relationship to J. P. Morgan and Company.

Junius Morgan is on the board of directors of "big steel" and General Motors. Francis T. Bartow, of J. P. Morgan and Company, and Henry S. Morgan, of Morgan, Stanley and Company, are General Electric directors.

Watch Wall Street.

Financial circles also pointed to the relationship of the Du Ponts with the General Motors Corporation, as they examined what apparent course Wall Street would take in the future, dealing with labor.

John L. Lewis, C. I. O. leader, declined to comment on his organization's latest advance as he left for Washington after attending a conference here with bituminous coal operators.

He likewise withheld comment on reports from his associates in Washington that he planned to move next on the oil and textile industries. In oil he would pit his union against that other financial titan, the Rockefellers.

Gerard Swope, president of General Electric, and James B. Carey, head of the United Electrical and Radio Workers of America, C. I. O. affiliate, announced a conference would be held March 15 to discuss general policies which may affect all of General Electric's 60,000 employes.

Lewis Challenged.

Pittsburgh, March 3 (AP).—Big Steel" served notice today on John L. Lewis that it will continue to recognize its own employe representatives in collective bargaining as well as his industrial union.

Union leaders and executives of the Carnegie-Illinois Steel Corporation issued conflicting statements on the future of the company's employe representation plan, following President Benjamin F. Fairless' signing of a contract with the steel workers' organizing committee.

Philip Murray, the scholarly, gray-haired union leader who climaxed 33 years of labor negotiations by obtaining the contract, raised the issue as he planned with 40 key organizers to intensify the drive to bring the country's 540,000 steel workers into one big union. Murray said:

The signing of this agreement definitely marks the end of the employe representation plan in the steel industry."

An official statement by Carnegie-Illinois of largest subsidiary of the United States Steel Corporation, said the Amalgamated Association of Iron, Steel and Tin Workers, the nucleus of Murray's drive, was but one channel for collective bargaining. The statement follows:

"The policy of the Carnegie-Illinois Steel Corporation with regard to collective bargaining with its employes remains unchanged. As previously stated on many occasions, the company recognizes the right of its employes to organize and to bargain collectively through representatives of their own choosing.

"The company will recognize any individual, or group or organization as the spokesmen for those employes whom they represent, but it will not recognize any single organization or group as the exclusive bargaining agency for all employes."

"Under this policy the status of the employe representation plan is likewise unchanged. It will continue as the spokesman for those of the employes who prefer that method of collective bargaining, which has proved so mutually satisfactory throughout its existence."

This issue appeared the only dark cloud on an otherwise bright horizon in the Nation's $5,000,000,000 steel industry.

Almost without exception, steel circles hailed the action of Carnegie-Illinois and more than a dozen other companies in establishing a $5 minimum daily wage for common labor and in many cases a 40-hour week, as eliminating the threat of a possible steel strike.

Labor regarded Carnegie-Illinois' recongition of the union as the forerunner of similar action by the entire industry.

Demands Exclusive Rights.

Detroit, March 3 (AP).—The United Automobile Workers of America presented itself tonight as sole bargaining agency for 87,000 employes of the Chrysler corporation.

In a sudden stratagem less than three hours after collective bargaining conferences with Chrysler officials opened, the union presented resignations of 103 out of 120 employe representatives on work councils in Chrysler plants in the Detroit area.

The resignations, identically worded, said "the great majority of our constituents are heartily in favor of the U. A. W. A. being the sole bargaining agency to represent them."

Debate National Wage.

As the Chrysler negotiations got under way, other union officials were pressing toward conclusion of settlement conferences with General Motors, only the question of a national minimum hourly wage blocking final agreement, and a union committee conferred with officials of the Murray Corporation of America, which supplies part of the body requirements of the Ford Motor Co., and other producers. Some 1,500 union workers held the Murray plant where a mass sit-down strike started yesterday.

Describing the Chrysler conference as an advance toward a "general understanding in the automobile industry," Homer Martin, U. A. W. A. president, predicted that "other steps will follow in logical sequence as other parts of the industry recognize the union and deal with it."

He added that this statement "does not exclude Ford."

RESORTS

Atlantic City, N. J.

Marlborough-Blenheim — Maintaining the standards of 35 years continuous ownership management. Amer. & Europ. Plans. Josiah White & Sons Co.

Actually medicated with throat-soothing ingredients of Vicks VapoRub.

VICKS COUGH DROP

Have Your EYES Examined Today!

If you already wear glasses make sure they are properly fitted. Don't wait for pain or affliction before acting, get relief at once.

Have Our Registered Optometrist Examine Your Eyes TODAY!

Optical Department

Jewelers, Platinumsmiths, Stationers

A. KAHN INC.

Arthur J. Sundlun, Pres.

45 Years at 935 F St.

HAPPY RELIEF FROM PAINFUL BACKACHE

Caused by Tired Kidneys

Many of those gnawing, nagging, painful backaches people blame on colds or strains are often caused by tired kidneys—and may be relieved when treated in the right way.

The kidneys are Nature's chief way of taking excess acids and poisonous waste out of the blood. Most people pass about 3 pints a day or about 3 pounds of waste.

If the 15 miles of kidney tubes and filters don't work well, poisonous waste matter stays in the blood. These poisons may start nagging backaches, rheumatic pains, lumbago, loss of pep and energy, getting up nights, swelling, puffiness under the eyes, headaches and dizziness.

Don't wait! Ask your druggist for Doan's Pills, used successfully by millions for over 40 years. They give happy relief and will help the 15 miles of kidney tubes flush out poisonous waste from the blood. Get Doan's Pills (Adv.)

"Cruise-Voyages" to CALIFORNIA and MEXICO

Largest Ships—Fastest Schedules via HAVANA, the PANAMA CANAL and ACAPULCO

Sailings from New York

s. s. CALIFORNIA .... Saturday, Mar. 6th
s. s. PENNSYLVANIA . Saturday, Mar. 20th
s. s. VIRGINIA .... Saturday, Apr. 3rd

YOU travel the Sunshine Route on the famous "Big 3," the CALIFORNIA, PENNSYLVANIA and VIRGINIA. Modern 33,000-ton liners specially designed for tropical service. All rooms are *outside* rooms. *Air-conditioned* dining rooms. Two outdoor pools on each ship. Deft, thoughtful service—perfectly grand cuisine.

Coast to Coast, 1st Class from $190 (From $225 at certain seasons)

Comfortable Tourist Cabin, $125 up

Special reductions round trip by steamer.

Also Circle Tours to California and Mexico, one way water—one way rail or air. Special combination from home town to home town.

9-17 Day All-Expense Tours to Havana, Panama, the Caribbean and South America.

See your Travel Agent for details

PANAMA PACIFIC LINE

743 14th Street N.W., Washington, D. C.

NO MONTHLY PAYMENTS UNTIL SEPTEMBER

Install the New Essoburner NOW!

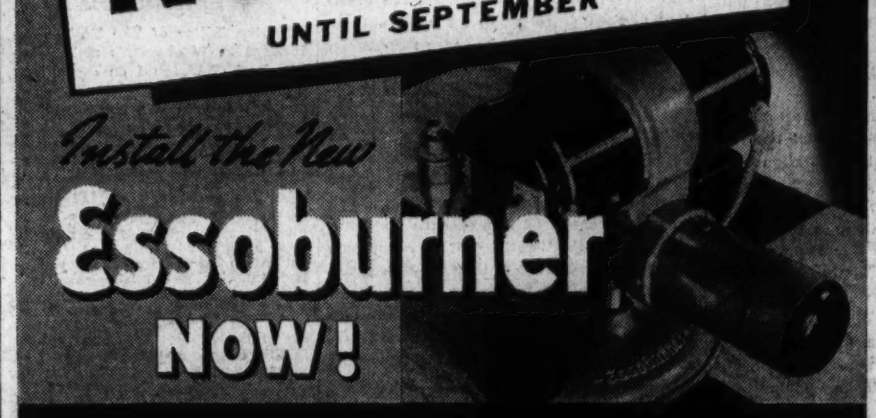

ENJOY AUTOMATIC OIL HEAT THE REST OF THE WINTER

AS LOW AS $1.94 PER WEEK ON MONTHLY BUDGET PLAN BUYS THE OIL BURNER WORTHY OF THE MARK

Esso

Don't wait until next fall to be rid of the job of furnace tending. Get an Essoburner now and enjoy it the rest of the winter. No monthly payments until September. It takes only a few hours to bring you the comfort of today's most complete oil burner, the new *Essoburner* . . . an amazing oil saver, reliable, long-lived . . . backed by the oil industry's leader. A size for any furnace, any pocketbook. Investigate remarkable offer today!

Sold, guaranteed, installed, serviced and fueled by the makers of Essolene

Esso Marketers Oil Heating Division
Standard Oil Company of New Jersey
261 Constitution Ave. N.W., Washington, D. C.
Tel. NA. 9082—After 5 P.M. Call NA. 1359

Annapolis Utilities, Incorporated
126 West St., Annapolis, Md. Tel. Annapolis 123

MAIL THIS COUPON TODAY

17-A
Esso Marketers Oil Heating Division, Standard Oil Company of New Jersey, 261 Constitution Avenue N.W., Washington, D. C.
Without any obligation, please send full information regarding the new Essoburner and your United Responsibility Plan of installation.
Name.....
Street and No.....
City and State.....

ESSOHEAT — THE UNIFORM FUEL OIL

We sell Essoheat, the unvarying high quality fuel oil insured by 17 tests in the world's leading oil laboratories. Call us today for a delivery.

PHONE NEAREST OFFICE LISTED ABOVE

Essoheat

Esso Marketers Oil Heating Division STANDARD OIL COMPANY OF NEW JERSEY

705 FOURTEENTH ST. N.W.
Clark's
WEEKLY SPECIALS FREE DELIVERY Call NATIONAL 3320 WEEKLY SPECIALS

SENSATIONAL VALUE!
3 YEARS OLD
SHERWOOD
Straight Maryland Rye
93 PROOF

A truly famous brand not one year . . . not two years . . . but three full years in the wood. Clark's recommend Sherwood as a superior, smooth, straight Maryland Rye . . . properly matured and very mellow . . . THREE FULL YEARS IN THE WOOD. Compare the taste with the finest bottled in bond whiskey.

Special $2.19 Quart
*Case of 12 Quarts, $24.50

20% POMONA CALIFORNIA WINES
Port, Sherry, muscatel, tokay, also burgundy, claret, sauterne.
2 Fifths For $1
*55c each

CLARK'S STRAIGHT Woodcroft Rye 20 Mos. Old
Absolutely straight rye—UNCUT — UNBLENDED. Your opportunity to find out how really good this smooth, inexpensive whiskey really is.
$1.29 QUART
*4 Quarts, $5.00
*Case of 12 $14.50.

IMPORTED SANDY TAMSON (SCOTCH)
Produced and bottled in Scotland . . . imported to sell for $2.98. Sandy Tamson has a grand, smoky aroma.
$1.99 FIFTH

IMPORTED MARSALA ITALIAN CREAM SHERRY
Delicious Italian Cream Sherry. Regularly $1.50.
NOW 79c large bottle

CLARK'S SILVER HILL 100% DISTILLED DRY GIN
Free from that strong juniper taste.
99c QUART.

SALE! IMPORTED SCOTCH CAMPBELL'S WHITE HEATHER
Over 10 YEARS OLD
Produced and bottled in Scotland, a leading Scotch of fine quality.
Formerly $2.98
$2.49 Fifth

SALE! FORMERLY $2.50 BOTTLE
Renault's Champagne OR Sparkling Burgundy
Vintage 1929
Sparkling vintage wines naturally fermented in the bottle. Compares favorably with imported champagnes.
$1.59 LARGE BOTTLE

BOTTLED IN BOND 6 YRS. OLD
JESSIE MOORE
100 PROOF—RYE OR BOURBON
Age and proof guaranteed by the U. S. Government.
$1.39 PINT
*$2.14 Quart
$30.00 Case of 12

Regular $2.50 Fifth
MANUEL FERNANDEZ
Fine Old Spanish AMONTILLADO SHERRY
22 YRS. OLD
Vintage 1914, magnificent pale dry sherry.
$1.58 FIFTH

SALE! CLARKDALE
100 PROOF
Straight Bourbon Whiskey
Here Is a Whiskey Sensation!
A mellow, full-bodied, 100-proof straight bourbon. Straight whiskey at 100 proof goes farther, tastes better. Great for mixed or straight drinking. Extremely low priced.
*$1.55 Each
2 FULL QUARTS FOR $3.00

FREE PARKING With a purchase of $2 or more
For one hour. Just around the corner at CAPITOL GARAGE, New York Ave., bet. 13th & 14th N.W.
Another Convenience for Our Patrons!

The Washington Post

Registered in U. S. Patent Office.

An Independent Newspaper.
(Published every day in the year.)

Eugene Meyer, Publisher.
Floyd R. Harrison, Comptroller.

The Associated Press is entitled exclusively to use for republication of all news dispatches credited to it or not otherwise credited in this paper and local news of spontaneous origin published herein. Rights of republication of all other matter herein are also reserved.

OFFICES OF THE WASHINGTON POST.

New York, N.Y. ..... 370 Madison Avenue
Chicago, Ill. ..... 360 North Michigan Avenue
Detroit, Mich. ..... 8-241 General Motors Building
St. Louis, Mo. ..... 205 Globe-Democrat Building
San Francisco, Calif. ..... 746 Russ Building
Los Angeles, Calif. ..... 1151 South Broadway
Portland, Ores. ..... Public Service Building
Seattle, Wash. ..... 1004 Second Avenue

DELIVERED IN WASHINGTON.

Daily, Sunday, 1 yr. ... $7.80 | Daily, Sunday, 1 week .. 15c
Daily only, 1 yr. ... 5.20 | Daily only, 1 week ... 10c
Sunday only, 1 yr. ... 2.60 | Sunday only, per copy .. 5c

BY MAIL—MARYLAND, VIRGINIA, WEST VIRGINIA AND NORTH CAROLINA.

Daily and Sunday	Sunday Only	Daily Only
One year ... $9.00	One year ... $4.00	One year ... $6.00
Six months .. 5.00	Six months .. 3.00	Six months ... 3.50
One month .. .85	One month .. .40	One month ... .60

OTHER STATES, MEXICO AND CANADA.

Daily and Sunday	Sunday Only	Daily Only
One year ... $11.00	One year ... $4.50	One year ... $7.50
Six months .. 6.00	Six months .. 2.50	Six months ... 4.00
One month .. 1.00	One month .. .45	One month ... .70

All Subscriptions by Mail Payable in Advance.

Entered at the Postoffice, Washington, D. C., as second-class mail matter.

TELEPHONE NATIONAL 4200.

Thursday, March 4, 1937.

The More Abundant Life.

Where breathes the man who said not to himself yesterday—"Would Heaven I were Jimmy Brady!" For yesterday was spring—and there was Jimmy. Locked in his small breast is the combined heart of all male humankind—young and old, rich and poor, white and brown alike.

The first vague wakefulness yesterday gave hint that somehow the earth had stirred. The intake of open air brought unmistakably the lure of warm earth, the feathery first kiss of spring sun, the disturbing sense of ice gone out of trout streams, of open fairways, and surf on sky-baked sand. The house was queerly chill, lacking the cozy comfort it has had for months. Life moved outdoors.

And there, sure enough, beside our plate on the breakfast table, on the very front page, was Jimmy. To chuck it all! Of what importance books or walls or duties: or the stifling proprieties of striving and respecting? Why bear such burdens? Florida, summer sun and the ball club! Sweat and dirt and loud yelling! Running and laughter and sound sleep! Nay, more than mere chance impulse. To save our pennies since the fall, even our Christmas money, and through the long cold months to bide carefully the time of spring's return, and the ball club is off to the South.

Aye, Jimmy, my boy, my head tells me that you are wrong, but my heart says—"Would to Heaven I were you!"

Canada's Shrinking Deficit.

It would, of course, be unfair to draw invidious comparisons between the size of our Federal deficit and that of the Canadian Dominion government. It is entirely in order, however, to call attention to the 40 per cent shrinkage of the Canadian deficit during the present fiscal year and to note that the estimated deficit of $35,000,000 for the coming fiscal year is less than 7 per cent of total estimated expenditures. This rapid progress toward a balanced budget contrasts strikingly with our own gloomy prospects in this field.

The difference between the American and Canadian experience is the more impressive because business improvement across the border has proceeded at about the same rate as in the United States. There, as here, the burden of unemployment and the demands for relief have not been greatly lightened during the past year. The rapid improvement in Canadian finances is primarily due to the fact that expenditures are being kept down while revenues are rising.

Our revenues are also rising rapidly, but our extravagant scale of expenditure prevents us from approaching the goal of a balanced budget in the way which is imperative. That is the moral which stands out from contemplation of the Canadian budgetary figures.

The Duce And The Bambini.

It is comforting to know that there are limits even to the power of dictators.

For more than 14 years Benito Mussolini has been in a very real sense the absolute ruler of Italy. He made of parliament a rubber stamp and of the press a megaphone. At his bidding the buried grandeur that was Rome was exposed to view. Lake Neva was drained and hundreds of Italian men and boys sent to their doom in the Ethiopian war.

But for all his arts of persuasion and his powers of intimidation he has failed to achieve one of his major ambitions; more bambini to wear the blackshirt and be enrolled in the Sons of the She Wolf; more cannon fodder for Italy's future wars.

The figures are eloquent. In those bad old days before the World War, when Italy was steeped in the evils of democracy and the trains didn't run on time, there were 7.4 marriages per 1,000 of population annually and 31.7 births. Despite a high death rate the Italian population in the period 1911-1914 was increasing at the rate of 12.2 per 1,000.

Since 1922, despite bachelor taxes, subsidies to large families, incessant propaganda in the press and even the force of Mussolini's own example, the marriage rate has fallen to 7.2, the birth rate to 22.2 and the excess of births over deaths to 8.7.

No wonder, then, that the Fascist Grand Council is being called to consider how to combat this tendency which *Il Popolo d'Italia* of Milan cogently points out has deprived Italy of 15 army divisions. The Italian population, particularly the middle class, appears to be engaged in a sit-down strike which not even the all-powerful Duce can upset.

Industrial Statesmanship.

"A fine example of an intelligent approach to a great economic problem."

That is the verdict of John L. Lewis on the agreement signed between the Carnegie-Illinois Company, major subsidiary of the U. S. Steel Corporation, and the Steel Workers Organizing Committee, representing the C. I. O. This time Mr. Lewis has chosen his words well and their accuracy is indisputable. The "industrial statesmanship" which he attributes to Myron C. Taylor in the negotiations leading to this step is shared by the man who is now indisputably America's most prominent labor leader.

There are many important secondary aspects of this agreement. It presages increased wages for the entire steel industry, broadening the base of prosperity by increasing the purchasing power of several hundred thousand industrial workers. It establishes a basic 40-hour week, virtually fixing that long-sought goal as the standard of American industry and, incidentally, clearing up the difficulties of the Navy in obtaining steel under the specifications of the Walsh-Healey act.

The agreement, further, removes the strike threat which has been hanging over the steel industry and immeasurably brightens prospects of stabilized recovery. Finally it brings a prestige to Mr. Lewis and the C. I. O. which bids fair to heal the split in the ranks of organized labor. William Green and the craft unionists of the A. F. of L. will now do well to make their peace with what has become the dominant wing of the American labor movement.

But over and above these significant consequences stands out the fact that a workable formula for industrial peace has been established—by voluntary and co-operative action of management and labor. Full recognition of the rights of independent unionism has been granted by that giant corporation which has always most vigorously opposed the establishment of such rights.

If the C. I. O. plays its cards carefully there is little doubt that it will, in due time, be successful in bringing the great majority of the steel workers under its banner. It is not merely that management has now formally withdrawn opposition to such a trend. Industrial unionism is also recognized by all close students of the problem as the natural form in steel and other mass-production industries. In the words of the important study on the steel industry just published by the Bureau of Business Research, of the University of Pittsburgh: "The logic of the industry's operations is such that vertical rather than craft organization is called for."

It will not be easy for the C. I. O. to change its tactics so as to utilize the new situation constructively. Preparations for bitter industrial warfare must give way to the less dramatic, more constructive leadership involved in slowly building an inclusive unionism which will have the interests of the whole industry, not just a minority of its employes, at heart. Here will be the real test of the caliber of John L. Lewis and his associates.

There is reason to suppose that the test will be successfully met. It is now revealed that Mr. Lewis and Mr. Taylor, chairman of the board of the U. S. Steel Corporation, have been working for "several months" at the accord reached this week. Their negotiations, in other words, antedated the General Motors strike. Although this was naturally given full support by the C. I. O., once it was under way, there is much evidence that it was an outburst of industrial warfare undesired by Mr. Lewis.

The General Motors strike was settled, by compromise, on the same general basis as that to which the steel corporation now agrees voluntarily. With the principle of real collective bargaining thus firmly established its gradual extension, as the unions prove competent to shoulder their responsibilities, should prove almost automatic. If so, and if proof of a sense of social responsibility on the part of organized labor is shown by repudiation of the sit-down strike technique, the chances of constructive industrial relations should be brighter than has been the case for many years.

This is no "victory" for labor over management, or vice versa. It is a triumph for the good of the Nation as a whole. Plenty of problems lie ahead in this field, and ground won by good-will can be lost again by obduracy and rancor on either side. It is the part of industrial statesmanship to see that such blunders do not destroy the present cheerful prospect.

A Plain Warning.

The SEC has issued a significant warning to American investors about to receive guaranteed bonds of the Reich government in exchange for unpaid coupons and other claims. The statement is especially interesting as an indication of the type of protection that the SEC is prepared to afford investors in foreign securities under the securities act.

In this particular case, of course, the recipients of the German bonds will not be influenced by the information that the Reich has an unacknowledged public debt of large proportions represented by advance tax certificates, work-creation bills and other special forms of financing. As the SEC states, the bonds apparently represent the only practicable means by which the holders of past-due coupons on German security issues can hope to obtain "something of value" in satisfaction of their claims.

The significant aspect of the statement is found in the explanation that because of these special circumstances the SEC has decided not to prevent or suspend the registration statement. There is a plain warning, that its willingness to overlook an omission in this case "is not to be construed as an indication that the commission may take a similar position with regard to future security offerings."

In thus giving notice that an exception in this instance is not to be regarded as a precedent for future guidance, the SEC affirms indirectly its intention to safeguard American investors, insofar as publicity can do so, against the mischievous suppression of facts that investors should know. In view of the concealment of financial data that has become customary in countries living under the rule of dictators, it looks as though several of them would have to mend their ways in order to float public issues in the American market, even where the Johnson act does not disbar them as defaulters.

Unilateral Co-operation.

President Roosevelt first advanced the idea that the constitutional issue could be speedily terminated by "co-operation" on the part of the Supreme Court. In his message to Congress last January he declared: "With a better understanding of our purposes, and a more intelligent recognition of our needs, as a Nation, it is not to be assumed that there will be prolonged failure to bring legislative and judicial action into closer harmony." This was followed by the assertion that "the judicial branch also is asked by the people to do its part in making democracy successful."

After several visits to the White House Representative Sumners, chairman of the House Judiciary Committee, has now virtually called upon justices over 70 to retire from active duty. His language was carefully guarded. Yet its intent appears unmistakable. The controversy over the Supreme Court, he told the House, "can be worked out without hurt to the public interest, without leaving any scars," if the legislative, executive and judicial branches of the Government manifest "that co-operation and mutually respectful attitude" and that "regard for the Nation's interest . . . which the country has a right to expect in this emergency."

Adherence to this formula, Mr. Sumners further declared, "will make the desired result not only probable but certain." Presumably the desired result is the retirement of justices who have found various New Deal measures inimical to the Constitution. In short, Mr. Sumners broadly hints that it is the patriotic duty of septuagenarian justices to relinquish their duties so that President Roosevelt may avoid the risk of a thumping licking on his court-packing plan.

Considered along with Mr. Sumners' insistence that there is no element of coercion in the new law permitting justices to retire with guarantee of full pay, this is an ingenuous appeal. Fortunately, it is not likely to have any bearing upon the Supreme Court controversy. For no member of the court can be expected to accept the insulting intimation that the best interests of the country would be served by his withdrawal. By presenting the issue in that light Mr. Sumners has made it virtually impossible that any immediate change will be made in the court's membership as a result of his measure.

The emphasis on co-operation from the judiciary is laughable. When the Guffey coal bill was under consideration the President advised Congress to let no doubts as to its constitutionality, however reasonable, interfere with its passage. Congress followed his counsel. But the court found the measure unconstitutional. In these circumstances, an appeal for "co-operation" on the part of the judiciary sounds suspiciously like a request that it also should disregard constitutional limitations if, as and when they are inconsistent with executive policies.

It is not the function of the Supreme Court to "co-operate" with any program that any President may wish to carry out. Each member of that tribunal is sworn to uphold the Constitution, as it stands, regardless of what the President or Congress may think. Instead of tampering with the court in the hope of stretching the organic law to legalize "new instrumentalities of power," it is the Administration which is under obligation to co-operate by shaping such agencies along constitutional lines, or else by seeking new powers from the people.

Austin Beck, Boston broker, contemplates buying an island for use as a haven for disgruntled people.—Press report. Mr. Beck's idea is an excellent one, as far as it goes. But he should buy a continent. And reinforce the foundations.

A San Diego man is exhibiting a string, originally 14 miles long, in which he has tied 1,000,000 knots in his spare time. Silly, isn't it? Yet he has a string with a million knots in it to show for his spare time—and what have you?

"If you watch a game, it's pastime; if you play it, it's recreation," says a sports writer. And if you fight it, it's bridge.

A person never shows you his family tree until after he has removed the rotten branches therefrom.

Justice is blind because men are dumb.

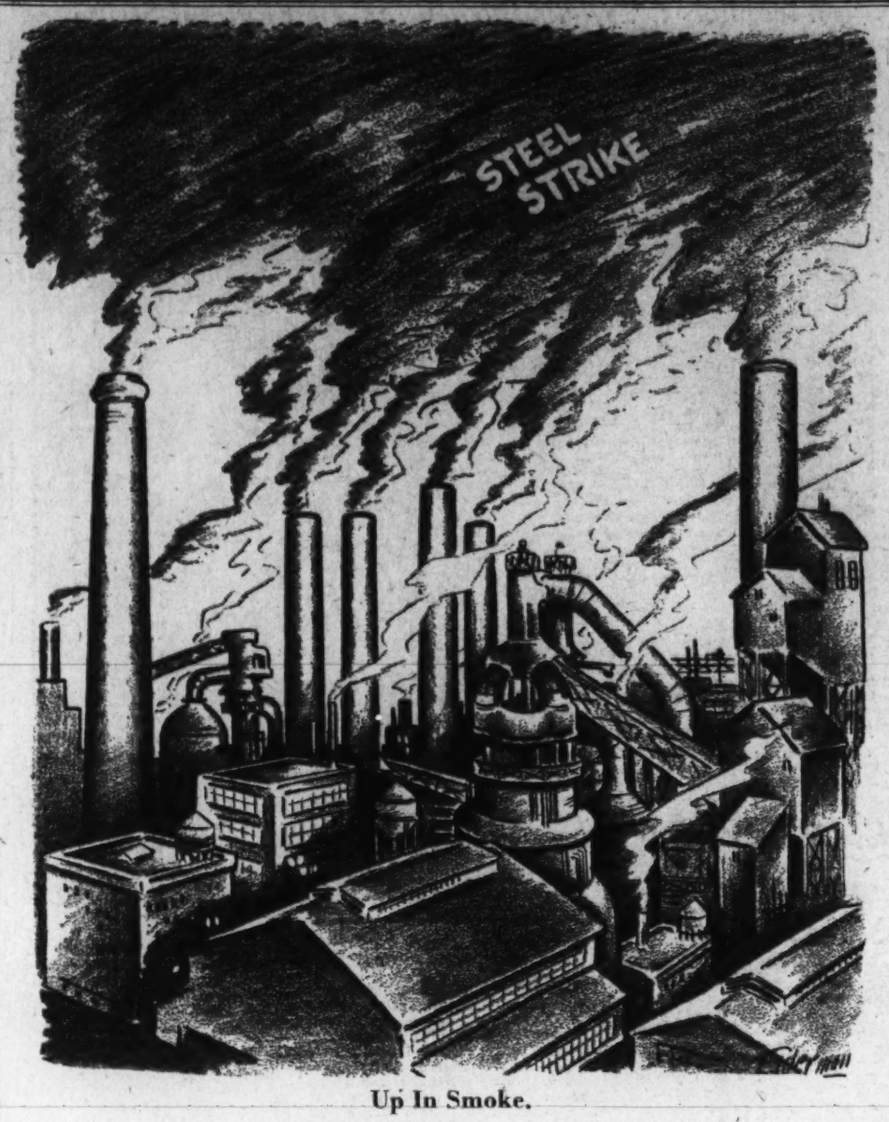

Up In Smoke.

Letters to the Editor

All communications must carry the writer's name and address, though pen names are permitted at the Editor's discretion. In fairness to other correspondents, brevity is requested. Letters are subject to condensation.

Senatorial Advertising.

To the Editor of The Post—Sir: Upon seeing Senator Reynolds' picture in the paper this morning indorsing a cigarette, I exclaimed, "Now I am going to write to the Editor of The Post" (I've been trying to contain myself since the recent appearance of Senator Nye's picture and indorsement in the same capacity). A few moments later I read the letter captioned "Traders in Prestige" in the editorial section, and ejaculated, "Thank God." The writer of these strong and truthful denunciations covered all the points I had in mind to stress and did it with a terseness that excels my ability, but I cannot refrain from adding this coda:

The members of our executive, legislative and judicial branches of the Government exist in their various offices not alone to "run the country" and see that the Constitution is observed verbatim, but primarily to serve as living examples of our finest types of manhood in American democracy.

There are thousands of poor Americans in this country who are right now eking out a painful existence under the strain of low salaries, debts and physical handicaps, and among these citizens you will find a significant number of obscure persons who would not sell their personal indorsement to any commercial industry for any price. If they have a word of praise to deliver for a superior article in commerce or elsewhere they give it, not sell it.

Insignificant as such incidents may seem, they determine the true caliber of one's ideals, and it is impossible for a man to be objectively superior in big issues when he stoops to such subjective inferiority in little ones.

AN AMERICAN CITIZEN.
Washington, March 2.

Hopkins Vs. Jefferson.

To the Editor of The Post—Sir: Harry Hopkins' rabid remarks that "130,000,000 people are being governed by the prejudices of two or three men" will not impress those of us who occasionally resort to reason. Why does Mr. Hopkins assume that a condition, which he regards as so intolerable, be remedied by increasing our highest judiciary to 15 members? Are the men to be appointed by President Roosevelt devoid of human frailties? Probably if Hopkins had his way he would abolish the Supreme Court altogether and give free rein to his own pet prejudicies, if this were possible.

Thomas Jefferson favored limiting the number of Supreme Court Justices to four because he realized the difficulty, if not impossiblity, of obtaining, a greater number for a position which required almost super intelligence.

The opinion of Thomas Jefferson will impress the American people more than the opinion of Harry Hopkins. E. K. G.
Washington, March 2.

The Neutrality Bill.

To the Editor of The Post—Sir: In neutrality legislation the Congressmen who usually vote for local interests have a chance to vote for national interests—by voting against the proposed legislation.

The drive for this legislation comes from the wishful sentimentalists of the peace societies, and their lack of clear thinking is followed by many Congressmen otherwise intelligent. For example, for untold ages belligerents have obtained whatever help they could by trading with neutrals. It is now proposed to put severe restrictions on this trade. The proposed legislation would be a serious blow to the prospects of a successful defense by France and England against an attack by Germany and Italy. Mussolini has openly applauded this type of legislation and yet the mighty Borah gets so twisted in his thinking that he describes the legislation as lining up the United States as an ally of Great Britain.

Another example—the idea recurs that limiting the export of arms will prevent or shorten foreign wars. It seems incredible that Congressmen can repeat these well-meaning thoughts so uncritically. A moment's consideration should be enough to disclose that shipment of arms to the power that is winning will shorten a war. If the Spanish government finally wins against the Fascist rebels it will afford an illustration of a war which was prolonged by our refusal to ship arms. If Hitler is licking the British and making himself supreme in Europe, our refusal to ship arms will shorten the war, of course, but who imagines that to be advantageous to the United States?

The proposed neutrality legislation would strengthen the military powers and weaken the democratic powers, thus making another world war more probable. We can stay out of that war if we want to—in spite of Senator Nye's rabid views about the political influence of munition makers—but we cannot escape the disastrous economic effects. T. A. B. BAREFOOT.
Washington, March 2.

A Sailor's View.

To the Editor of The Post—Sir: I was told in Marine Cooks and Stewards Union Hall in Seattle, Wash., September 5, 1936, that their books were never closed but at the present time they were not taking anyone into the union.

I quit work on a ship in San Francisco April 2, 1934. When the strike was called I went on the picket line as captain for the Marine Cooks and Stewards Association from Market street, to pier 54, and there I remained until the strike was over. I spent during this time $250 in cash and hocked my $38 overcoat, my $35 suit and my $25 watch. Then I went to work ashore and worked until July 27, 1935, next I worked on a tanker and got off in Tacoma, Wash., August 25, 1935.

I then went to the Marine Cooks and Stewards Association in Seattle. There I found a condition in regards to shipping about 100 per cent worse than existed in the fink hall in San Francisco, previous to the 1934 strike (where men fought and died on the picket line for decent wages, living and working conditions, and the right to have a union of their own, and a rotary system of shipping, whereby the oldest men on the beach would ship first), I was told the books were closed, was bawled out and insulted because I had a strike and clearance card. If I had worked on ships during the 1934 strike, and made $400 or $500 like a large number of members in the Marine Cooks and Stewards Association did I would have a union book.

I am an American citizen, a World War veteran, not a dog or an animal. The place to win strikes is on the picket line. A union belongs to its members and not a few men holding office positions. At no time during the slavery days of the South were the slaves treated like the International Seamen's Union treated their brother workers after the 1934 West Coast strike.

The slaves of the South, during the slavery days, were given the right to work and live.

L. Y. BRILL.
Portland, Oreg., Feb. 27.

Washington's Traffic Dilemma.

To the Editor of The Post—Sir: Howard F. Wentworth's article in The Post of March 1 on casualties caused by automobiles merits serious thinking. It is a bitter indictment of modern-day civilization that each day and month and year shows increases instead of decreases in the number of accidents.

Industry is well aware of the human and economic loss caused by accidents in factories and in industrial areas. Industry has pursued a systematic safety and educational program for many years and statistics are available covering all phases of life and time loss and an improvement in the record is noted and rewarded. State compensation boards and insurance companies have sponsored safety devices and safety education. It is a generally accepted fact that accidents do not happen but are caused. Carelessness or deviation from accepted safety standards are not tolerated.

Could we not all take a lesson from the experience of American industry?

Hundreds of thousands of our citizens who are still active and alert were born before the automobile was perfected. The generations born since the advent of the automobile have been well-schooled in safety measures. The automobile is now a most necessary and important part of our national existence. It is our job to use it with sanity.

Who is at fault when the casualty lists show constant increase? First, the motorist is at fault, and secondly, the pedestrian is careless. Unless a motorist is a murderer at heart he or she would not wilfully cause an accident. And unless a pedestrian is mentally unsound he or she would not wilfully walk into an accident.

It is a simple matter to enumerate a few of the reasons for the wholesale slaughter of our fellow citizens. Here are a few:

Inadequate State motor vehicle laws.

Lack of enforcement of existing laws.

Conniving of citizens and unscrupulous politicians so that the guilty party will be enabled to evade just punishment.

Pure selfishness in both driving and walking conduct.

A few sidelights on present motor ownership and regulation might be of instructive interest: A citizen can purchase a car for as little as $10. A registration for this car can be secured for a few dollars and a license to drive it for a few dollars more.

New residents of the District of Columbia who have moved here from such congested centers as New York, Chicago, Detroit, etc., will tell you that the Capital City is the worst place they have ever been for traffic violations and lack of police supervision. More cars pass you on the right-hand side in Washington than pass you on the left-hand side. Cars stopped by a red light rarely ever wait for the amber light to change to green before shifting into gear and driving ahead. Motorists constantly make left-hand turns from outside lanes instead of moving into a center lane before making a left-hand turn.

Very few District of Columbia motorists bother to signal to the driver in the rear what they intend doing and if they did he would probably make out he was going to run them down so as to prevent them from getting a second or two ahead of him. Speed law observance is a joke. You drive along some thoroughfares in Washington at the legal speed limit and you will be compelled for your own safety to keep on the extreme right-hand lane, because most all other motorists on that thoroughfare are going faster than you are.

Many cities have reduced the number and severity of the accidents within their limits. They have had "no-accident-weeks" and "no-accident-months;" some paint white crosses where fatal accidents have happened. Some States are doing an excellent job in preventive measures and law enforcement. The little State of Rhode Island has measures worthy of emulation, only to mention one.

For any paid official to pass the buck to the motorists and the pedestrians and throw up his hands in a gesture of helplessness indicates that we need someone on that job with a backbone instead of a wishbone.

It is a common problem and a serious one. A spirit of unselfishness and courtesy is needed and a never ceasing insistence on sobriety and carefulness.

Anyone who refuses by his actions to subscribe to this fair code may pay with his or her life. And what is infinitely worse, be the unwilling cause of bringing sadness and economic loss into some Washington home. VETERAN.
Washington, March 1.

The Post Impressionist

A List to Port.

IN Washington in the Nineties (said the Captain, puffing at his pipe) there were many able and active gentlemen in the Navy Department and some few able and amiable gentlemen willing to emulate the great Sir Joseph Porter, K. C. B. Unfortunately for the would-be stay-at-homes an act of Congress provided that officers should see some sea duty at least once in every eight years. It is four now; it was eight then.

One or two of the gentlemen scheduled for sea duty began to make an intensive study of naval strategy. The problem was to steal up on Active Duty, attack it, subdue it, and then turn it into a Brief Vacation; and they saw in the *Hollywood*, laid up in the Brooklyn Navy Yard, a means to that end.

The *Hollywood* was a square-rigged ship equipped with a movable propeller, known as a coffee-grinder; and she carried just enough coal to take her in and out of port. Once the open sea was reached a bolt was removed, the propeller ran free, and the winds were harnessed to the bellying sails.

The *Hollywood* had been long in retirement and would have remained so but for the big idea hinted at. Why not make her a training ship for gunners? Sea duty might then become a pleasure; just an occasional trip between Norfolk and Newport in the summer and Norfolk and Key West in the winter.

The ship was commissioned in September. In October it proceeded up the Sound as far as Hell Gate, where it anchored while the old boys had their last look at New York. They were four or five days in reaching Newport. Then, after a little more overhauling, Captain B. Latham-Hatch, in command, formally notified the Secretary of the Navy that the *Hollywood* was ready for duty.

Up to this time everything had been going smoothly. The ship was adequately manned and there was a nice class of earnest lads ready to be instructed, young ideas ready to shoot. And then the blow fell. The Secretary of the Navy, with ideas of his own, ordered the ship to proceed immediately to Montevideo to relieve the *Oakland*. Incidentally there was a peppery admiral down there, a man with a fine vocabulary, who was looking forward to the arrival of the *Hollywood* and counting the days till he'd be able to sail for the States. Which has some bearing on what followed.

There was consternation on the *Hollywood* when the orders came. Ordinarily the old boys would have taken a train for Washington and pulled wires to have themselves relieved. But there was no time for the pulling of wires. "Immediately" in Navy parlance means within 24 hours. Willy-nilly, Captain B. Latham-Hatch and his fine old boys had to sail; and they did; on November 5.

Now Captain B. Latham-Hatch was a sick man. Moreover, he had divers mental quirks which his friends spoke of as amiable eccentricities, nothing more. And perhaps they were right. Should desire to take one's ease be considered a mental disturbance? It meant no great deviation from the normal of Washington, as he knew it. But on the high seas it may be noticeable, even startling.

Captain B. Latham-Hatch took to his bed as soon as the ship reached the open sea. His cabin was on the upper deck on the starboard side. His berth was on the port side of the cabin. When the ship listed a little to port he lay less comfortably. He might even be tossed out of bed, though this was unlikely.

And so Captain B. Latham-Hatch issued orders that the ship be so managed that she should always list to port, and this order went into effect the moment the coffee-grinder was released and the wind took on its job.

Now if the wind had been the right kind of a wind and the sea the right kind of sea the *Hollywood* would have sailed bravely to Montevideo, obligingly listing to port every inch of the way without the captain having to stir from his bed. But the wind having taken them to mid-Atlantic suddenly grew variable and the sea unkind. For 30 days the ship sailed in circles, going around and 'round and coming out nowhere in particular. It is a matter of record that during that 30 days they made 20 miles to the east.

Then Captain B. Latham-Hatch decided that it was time to take on more provisions, and what better place could there be than Funchal, Madeira, where the wine was excellent? He reported his arrival to Washington and received a blast by return cable, a blast not wholly unconnected with the peppery admiral fuming at Montevideo. So again he set sail for the Uruguayan port, but stopped at the Cape Verde Islands, where he got another blast from Washington. He explained that he thought his coal was on fire. He unloaded it there, and, finding it all right, put it on again and was off again.

The *Hollywood* arrived at Montevideo on February 14, a lovely little Valentine for the peppery admiral, who promptly ordered Captain B. Latham-Hatch in hack, confined to quarters, pending inquiry.

But, bless you, Captain B. Latham-Hatch was unabashed. His delay, he explained, was due to contrary winds. And that, when you come to think of it, was nothing more than the exact truth.

GRIFF ALEXANDER.

Fair Enough

By *Westbrook Pegler*

Just Fishin'.

A LITTLE STORY from Miami Beach reports that Jim Farley, down there for a vacation, went fishing the other day with Seymour Weiss, of New Orleans, described as a hotel man—which he is, but more famous as the cashier of Huey Long's political machine. Mr. Weiss was a very obstreperous enemy of the Roosevelt Administration up to the time of Huey's death, and once during a senatorial inquiry into the financial affairs of the Long outfit he got up out of the witness chair and told Gen. Ansell, who was needling him with questions, that he was of more than half a mind to take him outside and bust him one for luck.

As a boxing spectacle that would have been one of the worst fights the world has ever known, and Mr. Farley, as an old prize fight commissioner, probably would have used his influence to get both boys barred for life. But the incident just goes to show what a rowdy sort of politician Mr Weiss is and to indicate the feeling between Seymour and the Administration during the time that Huey was going on the air and sneering the name of Franklin Del-a-no Roose-velt. Huey had a special way of crowding all the ornery, personal spite of a political feud into the mere pronunciation of Mr. Big's name, and it took some audacity to do it at the time, because Mr. Roosevelt was riding high just then.

* * * *

MR. WEISS was one of Huey's boys who were indicted for violation of the Federal income tax law, and there was much back talk about the purpose of the indictment. The boys in the Administration said Mr. Weiss had enough on him to give him the business, but on Huey's side they said the Administration didn't have a thing and laughed off the indictment as purely political.

This latter seemed very cynical indeed, because, after all, the Federal courts are sacred, and it would be a shocking abuse of the judiciary to have the law on a man merely to punish him for getting out of line and as an example to others around the country. If Mr. Weiss was guilty as charged, then he was no less guilty than Al Capone, who got 11 years for the same thing and, what's more, was sent to Alcatraz to do it the hard way. If Mr. Weiss was guilty, then there were more somber considerations behind the mere violation of the income tax law, because in that case he would have been a party to a system of corruption just as dangerous as Capone's politico-alky regime in Chicago.

* * * *

WELL, THEN, as everybody knows, Huey was killed, and in the scramble of the boys to loot the joint Seymour got away with the real political effects, leaving the Rev. Gerald Smith, the ecclesiastical carpetbagger, with nothing but an old brown suit which he represented as the mantle of Huey Long. Seymour let him keep the suit, and the Reverend wore it to Cleveland for the memorable brother act with old Dr. Townsend and Cash-and-Carry Coughlin, who did a strip-tease, tearing off his coat as a whole mass of feeble but hopeful old men and women sat there wondering what on earth.

Well, all I know is what I see in the papers, as Will Rogers used to say, and after a decent period of mourning for Huey I saw where the Department of Justice had dropped the indictment against Seymour owing to a change in atmosphere. The D. J. didn't specify whether the atmosphere had changed for the better or worse, but that wasn't necessary. Your nose knows.

Copyright, 1937, by United Features Syndicate, Inc.

The Once Over

By H. I. Phillips

Taxes and Race Tracks.

Congress is considering a tax on all race-track wagers. This will make Uncle Sam a follower of the ponies. It is the first official admission that wild horses will be needed to drag the country out of debt.

* * * *

If the bill is passed you will be able to ease your conscience at any race track by the thought, "I'm not gambling; I'm just helping my country out of a hole."

* * * *

The idea is already a common topic on all race courses and only yesterday a man rushed up to a window at Hialeah and bet a horse "straight, place and Morgenthau."

* * * *

One of the questions of the moment in turf circles is whether the Government will start the taxes from the stalls or use the walk-up barrier.

* * * *

Race-track operators are already figuring out ways and means to meet the new tax, and they say that at Hialeah Mr. Widener is thinking of claiming exemptions on the ground of dependents. Look at all those flamingoes and royal palms he has to support!

* * * *

The big money wagered on the ponies in this country is the envy of the tax departments. More than $1,000,000 was bet recently on the horses on two different days at Santa Anita, and the $500,000-a-day mutuels play has become common in Florida. The money spent at the tracks is only a small part of what is bet in offices, factories and homes via the bookies, however, and if Uncle Sam could get his cut on this he would be back in the gravy-swimming events.

* * * *

The rack-track public is neutral. It probably would just as soon feel, whenever it loses two dollars on a wrong tip, that a part of the money goes to the U. S. A.

* * * *

"That was an awful short price you gave me on Galloping Gus in the third," you may complain to the bookie.

"Yeah," the bookie may reply in all reasonability, "but kick to Washington, not to me."

* * * *

The horse he is a noble beast,
He is our pal and pet;
He runs like anything to keep
His country out of debt.

* * * *

Come on, boys! It's off to the races for sport and country!

And, listen . . . I've got a good thing in the Surtax Sweepstakes and another in the Section Four, Paragraph Six Handicap.

* * * *

New Version.

Count that day lost
Which by the press or mike
Hears not the news proclaimed,
"Another Sit-down Strike."

The wife of the President of China made a speech in good English on the radio the other day, which is more than most Americans can do.

The jazzing up of the courts is evidently under way. They've already got Rubinoff and his violin.

So far as New York is concerned the greatest sit-down strike was the one staged by Old Man Winter.

One thing the sit-down strike has disposed of is those old-time complaints from the old man when he came home from work that he had been on his feet all day.

Copyright, 1937, by The Associated Newspapers.

Contrast

Two recent League of Nations documents lie before the writer. One emphasizes the figure of $9,295,900,000; the other begins with the figure 28,279,900 Swiss francs—about $6,504,000.

One of these sums represents the total amount that the nations have admitted to Geneva that they spent for armaments in 1935. The other sum represents what the League of Nations budget provides may be spent in 1936 for collective peace action.

Will anyone be uncertain as to which amount was for the first purpose and which is for the second?

More than $9,000,000,000 for the world's war institutions! And it will be a much larger amount this year! Only $6,500,000 for the world's collective peace institution!

There is some food for thought.

(Chronicle of World Affairs.)

Constituent To Congressman

Petunia's Pinkus Pratt Plans Excursion To Capital.

By Louis M. Jiggitts.

Special Correspondence of The Post.

Petunia, R. F. D., No. 1.
January 21, 1937.

Congressman Cicero Fulpan,
Washington, D. C.

Dear Congressman Fulpan:

I have good news. During the last few months I have saved up a little extra money and have decided to visit Washington. Since this is my first trip to the Capital, I am anxious to see some of the prominent people, and I know that with your great influence I shall have the pleasure of meeting some of the most important people in the Nation, and I am very much pleased with the idea.

Please let me know who I can see, and when I should come.

Hoping to hear from you soon, I am,

Your old friend,
PINKUS PRATT.

Washington, D. C.
January 25, 1937.

Mr. Pinkus Pratt,
R. F. D. No. 1, Petunia.

My dear Mr. Pratt:

I am answering your letter in the absence of the Congressman, who is unavoidably detained from his office. I am sure that he will be delighted to learn of your proposed visit, and I know that he will be glad to introduce you to some of the other important persons in Washington. Of course, having been a leader here for many years, he knows them all.

Please let us know whom you desire to meet.

Assuring you that this office is always at your service, I am.

Yours, sincerely,
WILLA DOOLITTLE,
Secretary.

Petunia, R. F. D., No. 1.
January 27, 1937.

Congressman Cicero Fulpan,
Washington, D. C.

Dear Congressman Fulpan:

I am pleased to hear from your secretary and to know that you will be glad to help make my visit a success by introducing me to other prominent people in the Capital.

I realize that you know all the people worth knowing, but since your secretary suggests that I mention someone, I am glad to say that I would like to meet the Vice President. I have gread admiration for him and we have several things in common that I would like to talk to him about; for instance, I always go to bed regularly every night, no matter what. In fact, just last night I couldn't attend the community chicken fry because I wouldn't stay up after 8:30 p. m. You might mention this to the Vice President when you see him.

Hoping to hear from you within the next few days so that I can prepare for the trip, I am,

Your old friend,
PINKUS PRATT.

Washington, D. C.
January 30, 1937.

Mr. Pinkus Pratt,
R. F. D. No. 1, Petunia.

Dear Friend Pinkus:

I hope that you will not long delay your trip as I look forward to it with great pleasure. I am always glad to welcome a constituent to the Capital and especially when the constituent is a friend of long standing.

But I regret that it will be impossible for the Vice President to see you at this time. I do not feel that I should insist upon his meeting you during this strenuous session of Congress. He is very busy all day, and since you both retire so early it is evident that a night engagement would be impossible.

Looking forward to your impending visit, I am,

Your friend,
CICERO FULPAN, M. C.

Petunia, R. F. D., No. 1.
February 2, 1937.

Congressman Cicero Fulpan,
Washington, D. C.

Dear Congressman Fulpan:

I am sorry that I can't meet the Vice President at this time, but since last writing you I have thought about meeting Mr. James A. Farley, as I admire him greatly.

I also have something in common with him as I am somewhat of a prophet myself. Just this last fall I predicted a mild winter when I noticed the squirrels shedding fur, and I can always foretell the weather by the way my left leg reacts.

It seems that the only thing I never can predict is the winning horse in the Verbena County Fair races. I hope you don't have such luck with the horse races in Maryland.

Your old friend,
PINKUS PRATT.

Washington, D. C.
February 4, 1937.

Mr. Pinkus Pratt,
R. F. D., No. 1, Petunia.

Dear Friend Pinkus:

You seem to have the impression that I play the horses in Maryland,

CICERO FULPAN, M. C.

which disturbs me somewhat. I assure you that I never play the horses. All of my time is devoted to the interests of my constituents and the welfare of the country.

In fact, a conscientious Congressman's work is never done and I am above all a conscientious Congressman.

Trusting that you now understand my position, I am

Your friend,
CICERO FULPAN, M. C.

Petunia, R. F. D., No. 1.
February 6, 1937.

Congressman Cicero Fulpan,
Washington, D. C.

Dear Congressman Fulpan:

I am sorry you never get your work done, but I am sure you have a good reason. Please let me know what arrangements you have made about Mr. James A. Farley and me.

Your old friend,
PINKUS PRATT.

Washington, D. C.
February 9, 1937.

Mr. Pinkus Pratt,
R. F. D. No. 1, Petunia.

Dear Friend Pinkus:

I am afraid that you have misunderstood by statement about my work never being done. I meant, of course, that there is so much to do that I never can finish all of it. I think I can state without fear of successful contradiction that I am the most overworked Congressman in Washington.

Trusting that this will give you an idea of how greatly I appreciate the task of representing my constituents, I am

Your friend,
CICERO FULPAN, M. C.

TELEGRAM.

PETUNIA, 2-11-37.
WHAT ABOUT JAMES A. FARLEY?
PINKUS PRATT.

TELEGRAM.

WASHINGTON, 2-12-37.
JAMES A. FARLEY IS POSTMASTER GENERAL.
WILLA DOOLITTLE,
SECRETARY.

Petunia,
February 12, 1937.

Congressman Cicero Fulpan,
Washington, D. C.

Dear Congressman Fulpan:

I know that Mr. Farley is Postmaster General, but I want to know what about meeting him. Your secretary mentioned some time ago that you are well acquainted with all the celebrities and I am anxious that you make this engagement for me.

I want to make my trip soon and I would like to hear from you by return mail.

Your old friend,
PINKUS PRATT.

Washington, D. C.,
February 15, 1937.

Mr. Pinkus Pratt,
R. F. D., No. 1, Petunia.

Dear Friend Pinkus:

I regret that it will be impossible to arrange a meeting with Mr. Farley at this time. He is very busy, and I doubt if he could take off any considerable time from his work even for me. I am afraid that we will have to make other arrangements.

With best wishes for your continued good health, I am

Your friend,
CICERO FULPAN, M. C.

R. F. D. No. 1, Petunia,
February 17, 1937.

Congressman Cicero Fulpan,
Washington, D. C.

Dear Congressman Fulpan:

Since you think it advisable not to disturb the V. P. and Mr. Farley at this time, I have decided to wait until the cherry blossoms are in bloom. You realize that I want to make my first trip to Washington worth while.

As I have never seen more than one Senator at one time, perhaps you can arrange a little dinner—say for 10 or 20 Senators and you and me. Such a dinner would be worth publishing in the Verbena County Weekly Bugle and Gazette and ought to help you in your race next year by showing the influence you have in Washington.

Please let me know if you can arrange this little party.

Your old friend,
PINKUS PRATT.

P. S.—I thank you for the wishes about my health, but I suppose you forgot that I have had rheumatism for the last 22 years. The only good thing about it is that it helps me predict the weather, but I do not hope it continues.

Washington, D. C.,
February 21, 1937.

Mr. Pinkus Pratt,
R. F. D. No. 1, Petunia.

Dear Mr. Pratt:

The Congressman is again unavoidably detained from his office by important official business and I hasten to answer your letter. I am afraid that it will be impossible for the Congressman to arrange a dinner for 10 or 20 Senators.

It is always difficult to get even ten Senators together on anything, and with things as they are just now in Congress, I doubt if anyone could get 20 Senators together, even for a dinner.

But if you just want to see what Senators look like, I feel certain that the Congressman can use his influence to get you a nice seat in the Senate gallery and, of course, he will be delighted to show you the cherry blossoms.

Trusting that we will soon have the pleasure of your company, I am,

Yours sincerely,
WILLA DOOLITTLE,
Secretary.

TELEGRAM.

PETUNIA, 2-25-37.
CAN YOU ASSURE GALLERY SEAT?
PINKUS PRATT.

TELEGRAM.

WASHINGTON, 2-25-37.
ALMOST CERTAIN CAN ARRANGE GALLERY SEAT. WHEN DO YOU ARRIVE?
CICERO FULPAN, M. C.

R. F. D. 1, Petunia.
February 27, 1937.

Congressman Cicero Fulpan,
Washington, D. C.

Dear Congressman Fulpan:

I have some sad news. Last night I mentioned my proposed trip to Washington to my wife for the first time. And for the last time, too, I guess. When I mentioned the little extra money I had saved she said it was just the amount she needed for new spring clothes. In fact she said a good deal more than that.

I told her what you were going to do for me and what the trip would mean, but she couldn't understand why I wanted to spend the money gallivanting around Washington with Senators and cherry blossoms when she hadn't had any new clothes for the last five springs, so she declared. She said with the South American influence in the new styles she would have to have a complete new outfit.

I am a peace-loving man, as you know, and I have decided that the spring clothes and harmony is worth more to me than the Senators and the cherry blossoms. So I won't be there this year.

Assuring you that I appreciate the kindness you have shown me, and that I shall be ready to help you in the campaign next year, I remain

Your old friend who may never see Washington on account of South America,
PINKUS PRATT.

Washington, D. C.
March 1, 1937.

Mr. Pinkus Pratt,
R. F. D. 1, Petunia.

My dear Mr. Pratt:

The Congressman regret that your wife has to have clothes. But I am sure that he understands, as he said to tell you that he is also facing the new spring clothes problem.

Trusting that we will have the pleasure of a visit from you sometime between style seasons, I am

Yours sincerely,
WILLA DOOLITTLE,
Secretary.

Fulpan And Secretary Consider Program For Visitor.

8 Small Nations Start Conference On Co-operation

The Hague, The Netherlands, March 3 (AP).—Eight smaller European powers met today to plan economic co-operation that might set an example for their big neighbors.

Prime Minister Hendrikus Colijn, of The Netherlands, opening the conference of "Oslo convention" nations, urged the smaller nations to approach their big neighbors for a more orderly system of exporting and marketing goods.

The Oslo convention, signed in 1930 by Norway, Sweden, Denmark, Finland, Belgium, Luxembourg, Switzerland and The Netherlands, bound its adherents to seek lower trade barriers, abolition of exchange restrictions and revival of international credit.

Bishop Cannon Heads New Anti-Saloon Fight

St. Petersburg, Fla., March 3 (AP). The Anti-Saloon League of America closed its twenty-ninth national convention today after adopting an uncompromising policy of fighting alcoholic beverages and placing responsibility for a vigorous new campaign in the hands of a committee of seven.

The committee, of which Bishop James Cannon, jr., was named chairman, was appointed by the larger executive committee and was given full power to carry on the administrative work of national headquarters at Washington.

Soviet Children to Get Military Tactics Drills

Moscow, March 3 (AP).—The Volunteer Society for air and chemical defense announced today it would provide instruction in military tactics and strategy for all children in the Soviet Union between 8 and 18.

War experts will teach the children in a vast network of clubs, camps and shooting stations, where miniature guns, gas masks, tanks, automobiles, toy planes and parachutes will be provided.

French Defense Plan.

Paris, March 3 (AP).—In the event of war, possibly even before, the French army, navy and air force will be unified under one commander, the military committee of the Chamber of Deputies decided today.

Off the Record.

By Ed Reed

"Do you mind licking these stamps for me while your tongue is out?"

Down Under

By *Barnet Nover*

Australian Parallel.

LIKE THE UNITED STATES, Australia is a democracy organized along federal lines. But the parallel does not end there. Despite its brief history (the Commonwealth only came into being in 1901) Australia has already run through practically the whole gamut of constitutional questions with which the United States has had to grapple in the century and a half since we became a nation.

Even the question of secession has raised its head in the Commonwealth. Western Australia and to a lesser extent Tasmania and South Australia have, during recent years, begun to find the burdens of federation irksome and have shown an inclination to sever their ties with the Commonwealth. But the secession movement in twentieth century Australia, as was true in nineteenth century America, is an outgrowth of the unsolved problem of the limits of federal power. The pressure in the Commonwealth as in this country has always been in the direction of increased centralization, a pressure more or less successfully resisted by the constituent states.

* * * *

BROADLY SPEAKING, Australia's experience in this regard has not been dissimilar to our own. Despite constitutional and other obstacles, the field of action of the Commonwealth government has steadily been widened, in part through constitutional amendment, in part through judicial interpretation.

Amendment of the Australian constitution requires a majority vote of both houses of parliament followed by a popular referendum. Before the proposed amendment can be incorporated in the constitution it must be approved by a majority of the voters in four of the six states, and by a majority of the voters in the Commonwealth as a whole.

At first glance this seems a much simpler and easier system of constitutional reform than ours, which requires a two-thirds vote of both houses of Congress plus a majority vote in the legislatures or constitutional conventions of three-fourths of the States. Yet many Australians are convinced their system, too, imposes an almost insuperable barrier to drastic constitutional changes, particularly with reference to social legislation.

The facts bear them out. Although many referenda on constitutional amendments have been held since 1901, few amendments have actually been adopted and these mostly of minor importance. Between 1908 and 1925 only one amendment was carried, while in that period Parliament approved, on no less than three occasions, proposals for constitutional changes granting large powers of legislation to the Commonwealth regarding commerce, labor and industry.

* * * *

IT MUST NOT be supposed, however, that because of the difficulties of the amending process the balance of power between federal authority and states' rights in Australia has remained constant. Far from it. The authority of the Commonwealth government to legislate along broad lines has greatly expanded. This has largely been made possible through judicial interpretation.

Indeed the Australian High Court (corresponding to our own Supreme Court) has on many occasions been accused of having excluded whole fields of legislation from the jurisdiction of the states. By a series of judicial decisions, for instance, the Commonwealth government has been enabled to exercise far-reaching powers in the handling of industrial disputes. As a writer in the London *New Statesman* pointed out nearly a decade ago:

"The states have been disappointed in their constitutional champions. The High Court began the century bravely with exposition of 'the spirit of Federation' and injunctions of 'mutual non-interference, but, since 1920, it has preferred a 'natural' interpretation of the Constitution which makes state claims to a share of 'sovereignty' appear very foolish . . . It matters little that the voters have refused to grant to the Commonwealth those increased powers for which it has made point-blank requests. For, as Dakin realized at the very beginning, the Constitution left the states 'legally free but financially bound to the chariot wheels of the Commonwealth.' Unless the Commonwealth consents to loosen their bonds the states must some day surrender responsibilities too heavy to be borne."

* * * *

A SIMILAR conclusion regarding the role of the High Court was reached by a Royal Commission appointed in 1927 to report on the workings of the federal constitution. The majority of this commission held that one notable feature of the federal system as it had functioned in Australia was the intrusion by the Commonwealth into fields commonly or popularly supposed to be exclusive provinces of the states.

It is interesting, from the American point of view, that the commission, while recommending against any curtailment of authority of the High Court, did suggest retirement of judges of that tribunal at the age of 72. A minority of the commission, however, took the position that federation had become unworkable and recommended the grant of very broad powers to Parliament, except in matters affecting civil liberties.

* * * *

HOWEVER, the High Court has not always been partial to the extension of federal power. Not long ago, for instance, it threw out as unconstitutional an act of Parliament regulating air traffic between the states. And the Privy Council at London recently reversed a decision of the High Court upholding the marketing act.

This act was put through Parliament to give Australian producers of primary products, such as butter and dried fruit, the same measure of protection in the domestic market as that enjoyed by industries benefiting from the tariff. The Privy Council held that the law conflicted with the freedom of interstate trade guaranteed by the Australian constitution.

Following this decision it was immediately proposed in some quarters that the constitution be amended to limit the right of appeal from the Australian High Court to the Privy Council. In more conservative circles, however, the decision of the Privy Council was hailed with acclaim. "The judgment," says a writer in the current issue of the *Round Table*, "has materially strengthened the prestige of the Privy Council as a final court of appeal for Australia."

For its part the government is now seeking to get around the Privy Council's decision by means of an amendment specifically empowering the Commonwealth Parliament to regulate the marketing of primary products. This amendment, together with an amendment dealing with federal rights to regulate aviation, is to be submitted to the people on March 6.

English Novels

By William Lyons Phelps.

Masterpieces.

Nearly everyone who reads anything reads novels, and I think the reading of contemporary novels like "Gone With the Wind," which it is certainly desirable to read without skipping, is even more interesting to those who have a knowledge of the great English novelists than to those who have not.

Inasmuch as the number of first-class British novelists, if we confine ourselves to the eighteenth and nineteenth centuries, is extremely limited, I suggest for the benefit of those who might profit by it, the following list. These works are not only works of genius, they are interesting. I dislike dull novels and will not recommend them, no matter how high is their fame.

* * * *

Robinson Crusoe, by Defoe. Just as good as when first published.

Richardson's Pamela. Not so great as his Clarissa, but shorter and really diverting.

Fielding's Tom Jones.

Smollett's Humphry Clinker, which a United States Army officer told me was the greatest novel ever written. It is good, anyhow.

Scott's Quentin Durward, which Mark Twain said was so good that Scott could not have written it.

Jane Austen's Pride and Prejudice.

Dickens' David Copperfield.

Thackeray's Esmond, which I like best of all his books.

Emily Bronte's Wuthering Heights, which no one forgets except those who have not read it.

Charlotte Bronte's Jane Eyre.

George Eliot's Adam Bede.

Thomas Hardy's Far From the Madding Crowd.

Stevenson's Treasure Island.

* * * *

These individual books may not in every instance be the author's absolute best, but they are characteristic and all masterpieces of fiction.

Copyright, 1937, by The George Matthew Adams Service.

Life In Britain

London Correspondent Reports Prospects For New Factory Act; Government Also Looks To National Physique.

By David Wills.

Special Correspondence of The Post.

London.

ONCE IN A LIFETIME we pass a new factory act. Just as armies make preparation for the last war, so we in England seem to agitate for years for new laws governing conditions of work in factories, and finally succeed in passing an act prepared for the problems of our fathers. The milestones of the past century were the acts of 1833, 1867 and 1901. Conditions in our factories are still regulated by the general law passed at the time of the Boer War; in so far as they are more advanced in special cases it is the result of collective action by strong trade unions fighting for the interests of its members.

A bill to improve o.. the 1901 acts was prepared in 1913, but the war intervened. The next attempt to bring better conditions was as short-lived as the brief Labor government of 1924. It has taken another 13 years for a bill actually to be submitted to Parliament.

And until this bill passes women and children are permitted to work up to 60 hours a week, while men may work unlimited hours if not controlled by agreements between employers and trade unions, which, in fact, are fairly widespread in the industries where unions are well developed.

In some cases agreements have been made law, as for example in the "eight-hour act" governing work in the coal mining industry. But it is still possible for youths to work practically unlimited hours in retail stores.

History Of I. L. O. Reflects Lag Of Laws.

THE HISTORY of the efforts made by the International Labor Office to introduce more drastic controls over working conditions shows both how far behind the age is our present legislation, and how sluggish in their reactions are the members of our present government.

The regulations to be imposed by our new act illustrate the point still further. Thus the working hours of men are still unspecified. Although children are supposed to stay at school until they are 15, under the "school-leaving act" exemptions to this requirement are granted and the new Factory act will make it easier to grant such exemptions by not putting any lower limit on the age of entry to industry. Women and children are not to work more than 48 hours a week, which compares none too well with the standard of 40 hours a week adopted by the I. L. O. convention for men as well as women, and put into force in France by M. Blum's government.

Even this 48 hours is not a maximum, for overtime up to 6 hours a week is permitted, subject to the generous maximum of 100 hours overtime in a year. And further, in trades subject to seasonal fluctuations, the 100 hours overtime limit may be extended to 150 hours if permission is granted by the Secretary of State.

The new bill has more modern regulation for the heating and lighting of work places, for cleanliness, prevention of fire and so on. The minimum space to be provided per worker is increased to 400 cubic feet, compared with a previous 250 cubic feet. But operation of these clauses is postponed for a further four years, presumably on the argument that 4 years doesn't make much difference when the act is already 25 years overdue.

Factory Inspectors Increased By Proposal.

AN ESSENTIAL PART of the new legislation is an increase in the number of factory inspectors. The futility of merely passing laws and not backing them up with adequate inspection and prosecution for offenses has been emphasized recently by the report of the committee which inquired into the Gresford colliery disaster. In 1934 an explosion and fire in the Gresford pit killed 265 men; their bodies are still underground, the pit still sealed. A long investigation was made by the Chief Inspector of Mines, a representative of the owners and one of the union. Despite differences in laying the blame, the report shows persistent and flagrant breaches of the laws regulating conditions of work.

The mine was improperly ventilated, shots were fired in too rapid succession to speed up output, men worked longer than the legal 8 hours, commercial requirements were dominant. Much of the evidence at the inquiry was found inadequate, and the matter is by no means closed. But it sticks out a mile that to prevent such accidents there must be a large staff of government inspectors, able to make frequent examination and to bring breaches of the law to prompt punishment.

An example of another kind of difficulty in legislating for social purposes has been given by the government amendment to the shipping act to make it an offense to overload a ship and send it to sea. Previously it was necessary to prove that those who sent a ship to sea overloaded knew that life was thereby endangered before any punitive action could be taken. Because of this hole in the law, although the purposes of the law were evident, the court recently held that the managers of the company which sent the Crescenta to sea in an overloaded condition could not be held responsible for the loss of life when it foundered. Another loophole in the law regulating safety at sea has been closed by making it compulsory to carry a wireless on fishing trawlers, which previously were exempt, although they are extremely liable to meet dangerous conditions at sea.

Surprise In Interest Of Conservative Leaders.

IT IS ONE of the phenomena of British policies that all these acts have been introduced by as conservative a government as you could hope to find. Which is explanation why the acts are not ambitious in the social service. They are evidence of the steady drift to the left which takes place in British political parties over a long period, in contrast to the drift to the right in individual politicians as they grow older.

The government's latest effort in social legislation has been found half-baked by many critics. The government has been worried for some time over the physical conditions of the people of England, particularly the children of the unemployed, the poor, and even the working classes. These children do not compare well with the children of the well-off and, therefore, well-fed.

The contrast is appalling in the distressed areas. The people of Lancashire have borne the brunt of the experiment of the industrial revolution, which had one of its homes there, and their physical condition shows it to this day. Distinction between the children is fairly easy, since the British education system is nicely stratified into three castes (although the borders between the castes are rather blurred): Elementary schools for the working classes; secondary schools for the middle classes (lower) and such of the brighter elementary school children as can be helped into them, and the public schools for the upper classes.

Sir John Orr estimated some time back that half the population of England would be better off physically for more and better food. And the root of the matter is poverty, although better conditions are not helped by the bad organization of our food supplies, which produces high prices and lack of variety, nor by the inability of the British people to cook well and make the most of their resources.

Army Recruits Found Underequipped Physically.

THE GOVERNMENT was troubled not out of altruism but because the army was finding it difficult to get recruits. The proportion of would-be recruits turned away for physical unfitness was so large the army had to pluck up its courage and enlist the unfit for a preliminary course of feeding up. And naturally enough it found that if you feed the unfit and clothe them properly you produce a very large proportion of fit.

The child of all this anguish is a bill to provide a sum of £2,000,000 to be spent over the next three years on physical training. A Labor M. P. proposed in the House that a free meal a day and free milk should be provided at government cost to all children in secondary and elementary schools. This was an unnecessarily wide proposal, since not all the children need assistance, but the government amendment was happy to deplore its socialist tendencies, and pass the buck to the local authorities. Since the latter have not the financial resources for the remedy, the proposal is killed as dead as if it had been deliberately voted down. And the government remains happy with its physical training school for instruction, its encouragement of playing fields, and exercises which may take the child's mind off its empty belly.

President Roosevelt's Civilian Conservation Corps will have to look to its laurels!

LaGuardia Urges Horrors Chamber Starring Dictators

New York, March 3 (AP).—Mayor Fiorello LaGuardia today urged that the 1939 World's Fair in New York should include a "chamber of horrors" featuring a European political leader.

Addressing 1,000 women at the American Jewish Congress, Mayor LaGuardia said he would use his influence in promoting the idea of a fair exhibit dedicated to religious freedom.

The mayor charged that Germany is seeking to destroy the peace of Europe and eventually the rest of the world because it "has nothing to lose."

Influence Denied By Oil Firm Head

By the Associated Press.

Government attorneys questioned Walter C. Teagle yesterday in an effort to determine whether the Standard Oil Co. of New Jersey influenced a committee dealing with defaulted securities of the Colombian republic.

Teagle, president of the oil company, testified at a Securities Commission hearing that Standard Oil had no interest in activities of the committee, which has proposed to receive the defaulted securities and to issue securities of deposit while attempting collection.

It was brought out that these subsidiaries pay 10 per cent of all taxes collected by Colombia.

House UnitReports 2 Minor D. C. Bills

The House District Committee yesterday favorably reported two minor bills, referred several others to sub-committees, and decided not to call up the race track measure before March 22.

By reporting two bills, the committee brought the number of local measures on the House calendar to nine for consideration next Monday.

The two acted upon yesterday authorize an increase in the vocational rehabilitation appropriation from $15,000 to $25,000 and require that when coal or coke is sold in small packages it be in 15, 25 and 50-pound boys and be so designated.

Conservatives Seek Control of Council

London, March 3 (AP).—In undisputed command of the National government, the Conservative party's fight to win back control of the London county council from the Labor party meets the final test in voting tomorrow.

Climaxing a hotly contested campaign, more than 40 members of Parliament and 267 candidates made final appeals to an electorate of 2,053,000 people tonight.

U. S. Steel Unit Spent $289,462 In Labor Fight

Committee Is Told Bridge Firm Policed Project for 'Open Shop.'

By the Associated Press.

The Senate Civil Liberties Committee heard testimony yesterday the American Bridge Co., of Pittsburgh, spent $289,462 in 1931 and 1932 to combat labor trouble when payment of the union wage scale would have cost $51,849.

Curtis S. Garner, general manager of the bridge company, testified under questioning, that the concern spent the $289,462 to maintain its traditional "open shop" policy and a $1.75-an-hour scale for iron workers on the Pulaski highway construction job in Jersey City. The union scale was $2.

Ledger Sheets Shown.

Using files of the company, which is a subsidiary of U. S. Steel, Chairman La Follette (Progressive), Wisconsin, of the Civil Liberties Committee, said that the project required 207,396 skilled man-hours, which at 25 cents an hour more would have increased the labor cost $51,849. The construction contract, La Follette said, involved approximately $2,500,000.

He introduced company ledger sheets containing "labor trouble" expenditures, which included employment of armed guards, purchase of soft drinks and lunches for police patroling the project, and a donation of $350 to the Association of Chiefs of Police of New Jersey.

The committee also introduced evidence to show the bridge company had paid more to a guard accused of shooting a union man than it paid the victim of the shooting.

Shot on Bridge.

Edward Bergen was shot in November, 1931. A guard named Ralph Golden was charged with the shooting, but acquitted in March, 1934. Golden was in the employ of the Foster Detective Agency which the bridge company had retained to guard the project from union pickets.

Garner told the committee that Golden had been paid $5,600 by the company from the time of the shooting until December, 1935. Bergen sued the company for $100,000, but finally settled out of court for $4,000.

Bergen testified he was shot in the back after he had visited the Pulaski project to inspect the construction work and collect some money he had lent his friends among the workmen.

He said he was not a picket and there had been no rioting at the time. He was in the hospital 14 months, he said, dispossessed from his home, forced to withdraw two daughters from college and compelled to go on relief.

During much of this time, Garner said in response to questions, the company was paying Golden $50 a week "to keep him around in the neighborhood."

"Were you afraid he would jump his bail," La Follette asked.

"Well, you never know," Garner replied.

Capt. C. W. Early To Retire in May

Capt. Charles W. Early, now stationed at the Navy Department here, as a member of the Naval Examining Board, will retire about May 1, according to yesterday's Navy orders. He has been stationed here since 1934, making his home in Galax, Va.

Born in Carroll County, Va., Capt. Early was appointed to the Naval Academy in 1898 from Virginia. During the World War he served as engineering officer on the U. S. S. Pennsylvania, and later as executive officer on the U. S. S. New Mexico. He has commanded the U. S. S. Niagara, Brazos and Patoka. Previous tours of duty in Washington include service with the Bureau of Steam Engineering from 1919 to 1921, with Naval Operations from 1923 to 1926, and again from 1928 to 1930.

Previous to his present assignment he was stationed as Chief of Staff of the Commandant of the Sixteenth Naval District, Cavite, Philippines Islands, with additional duty as Assistant Commandant of the Cavite Navy Yard. Previous to that he was Commander of the South China Patrol.

2 Stellar Bazooka Quartets Join Entrants in Post Contest

Fifth Precinct Boys Club and Alexandria Boys Club Produce Latest Masters; Competition Also Picks Up in Band and Orchestra Groups.

Two of the best quartets of bazooka players yet heard will come to the big Bob Burns-Washington Post bazooka contest from the Fifth Precinct Boys Club and the Alexandria Boys Club, according to Lew Hall, who is now available to groups of boys and girls for bazooka instruction.

"It looks now as though the hottest competition in the entire contest will come from the quartets," Instructor Hall reports. "However, the bands and orchestras I've heard so far are mighty good and the competition in this classification will be stiff, too."

Saturday afternoon, Lew Hall will be at the Liggett store at the corner of Thirteenth and F streets northwest, between the hours of 3 and 4. All aspiring bazooka artists will find him at the bazooka counter ready to demonstrate how to get the most out of the instrument Bob Burns has made into radio history in the last year.

Yesterday afternoon Inspector Hall, who is a great trumpet player and has directed his own orchestra in years past, helped the boys at the Y. M. C. A. organize a band for entry in the contest. At least two or three smaller units will come from these bandsmen, Hall estimates.

"The best duo I've heard is from the Fifth Precinct Club," he says. "There are a couple boys down there who can really go to town with 'hot' arrangements."

Lew Hall says that the more popular tunes are best for the contest. Particularly adapted to harmony and smooth ensemble work are "Dinah," "Some of These Days" and other old songs and such tuneful favorites as "Anchors Aweigh."

A suggestion has been made that no cash prizes be awared for the winning groups of contestants, ranging from the bands and orchestras down to duos and trios—so. The Post will award merchandise prizes instead. Each boy in the winning groups will be able to choose from many items, such as flashlights, tennis racquets, school sets, sweaters, rain capes, roller skates, lanterns, baseball equipment, etc.

Don't forget the date—March 13. That is Saturday morning and the Palace Theater will be open in plenty of time for all contestants and spectators to be in and seated for the first number at 8:30 a. m. No admission will be charged, of course.

It's your show and your fun. Get a bazooka, learn to play a tune with two, three or more other boys or girls and try for one of the prizes.

Suspect Is Identified By Victim of Attack

Joseph Wilson, colored, 20, of Middleburg, Va., was identified yesterday as the youth who attempted to criminally attack and robbed Mary Mooney, 37, 600 block Elliott street northeast.

Miss Mooney was attacked February 21, at Kenilworth avenue and Ault place northeast while on the way to work. She said a colored man set upon her from behind, but she managed to beat him off. He escaped with her pocketbook containing $5.

Miss Mooney was taken to Casualty Hospital and treated for bruises and shock.

Labor Bill Approved.

Madison, Wis., March 3 (AP).—The Wisconsin Assembly, in four minutes and without debate, passed today a bill proposing treatment of labor disputes within the State in virtually the same way the Wagner Federal act deals with those affecting interstate commerce.

Bickford Asks Group to Fight For Police Bill

Prince Georges Leader Continues His Battle From Sickbed.

Recuperating at his home in Clinton, Md., from an operation for appendicitis, Hugh C. Bickford, leader in the fight for a politically independent police force, will appeal to the Prince Georges County Citizens Federation, at its meeting in Bladensburg, Md., tonight, to continue its demands in the State Senate.

Bickford's appeal will be included in a written report to the meeting.

The police bill, passed by the House Tuesday and now before the Senate, does not include the Federation's two major proposals—for a separate, nonpartisan board of police commissioners and for an experienced, nonresident police chief.

Bickford said last night that, with the exception of these two deficiencies, the bill as it stood was satisfactory.

He said he did not know exactly what procedure he would recommend, but declared he would urge the Federation to continue fighting for these two amendments.

The meeting will begin at 8 p. m. in the Bladensburg fire house.

Prominent Federal and State officials will speak at the dedication exercises for the new Federal postoffice at Upper Marlboro, Md., Sunday at 3 p. m.

Included on the program are Representative Stephen W. Gambrill, of the Fifth Maryland District; Smith W. Purdum, fourth assistant postmaster general, and Lansdale G. Sasscer, president of the State Senate. Sasscer will preside.

The American Legion Post at Upper Marlboro, headed by William H. Brooke, will conduct the flag-raising ceremonies.

Sen. Norris Bemoans Sunshine on March 4

"The Lord," Senator Norris observed yesterday looking at the Weather Bureau's forecast of one of the brightest March 4's in history today, "must have let me down. That's all I can say."

The senior Senator from Nebraska was referring to his statement on rainy Inauguration Day, set January 20 as a result of Norris' lame duck amendment. Chided at that time, Norris said that "you can't charge this up to me; wait until you see what kind of a day March 4 is." After he found out what kind of a day it was to be Norris said the only course left to him now is "to think up some way to amend that weather."

2 Confess Holdup Reports to Police Were Just a Hoax

Two robberies that weren't robberies have been cleared by police in the past two days when the reported victims admitted perpetrating the crimes themselves.

Thomas D. Shipley, 4012 Third street northwest, a Capital Transit Co., bus operator, signed a confession at Police Headquarters yesterday that he robbed himself of $127 last Monday, at Wisconsin avenue and P street northwest.

Shipley was found bound to the driver's seat in the bus after he attracted attention by blowing the horn with his foot. Persistent questioning by detectives broke his reserve and he confessed the plot.

Police also arrested Bennie Williams, 21, Shipley's roommate. Both men will be charged with grand larceny, detectives stated.

Arlington Jury Sentences Bell For Auto Death

Term of 2½ Years Given for Fatal Injuries to Mrs. Cooley.

Gordon Bell was found guilty of involuntary manslaughter for the traffic death of Mrs. Jessie Cooley by a jury in Circuit Court yesterday.

The jury fixed the sentence at 2½ years in the State Penitentiary. Bell was released on $1,500 bond pending an appeal.

Attorney Amose C. Crounse, counsel for the defendant, moved that the verdict be set aside on grounds it was contrary to the law and evidence. Judge Walter T. McCarthy denied this, and Crounse noted an exception.

Bell was indicted at the February term of court for the death of Mrs. Cooley February 2.

Mrs. Cooley, with Mrs. Golden Dagger, was leaving the Clarendon Community House about midnight, February 1, when they were struck by an automobile allegedly operated by Bell. Mrs. Cooley died a few hours later. Investigation by Dr. W. C. Welburn, county coroner, revealed that Mrs. Cooley's death was caused by skull injuries.

Flood relief contributions to the Arlington County Chapter Red Cross have reached approximately $3,500 according to a statement from George A. Collier, chairman, last night.

Samuel M. Lauderdale, safety engineer of the CCC, and John Galleher, Democratic candidate for attorney general of Virginia, subject to the primary, will be guest speakers at the meeting of the Young Democratic Club Monday night. The meeting will be at the Lee Tavern.

In Congress

YESTERDAY.

Senate.

Met at noon and adjourned at 5 p. m., until noon today.

Debated and passed the Pittman neutrality bill.

Wheeler committee continued railroad refinancing inquiry.

Education and Labor sub-committee resumed labor spy investigation.

House.

Met at noon and adjourned at 4:33 p. m. until 11 a. m. today.

Passed minor bills affecting the Postoffice Department.

Merchant Marine Committee continued hearings on continuous discharge law.

Immigration Committee resumed hearing on exclusion of alien artists.

TODAY.

Senate.

Meets at noon.

Considers bills on the consent calendar.

Judiciary sub-committee considers Tydings amendment to anti-trust law.

Interstate Commerce sub-committee resumes railroad refinancing investigation.

La Follette committee continues labor spy investigation.

House.

Meets at 11 a. m.

Considers extension of Sabath bondholders investigating committee.

Begins consideration of Navy appropriation bill.

Rules Committee considers changing rules of House regarding appropriation bills.

Military Affairs Committee hears Stephen Raushenbush on war profits bill.

War Veterans Committee considers veterans insurance.

Agriculture Committee considers farm tenant bill.

Judiciary sub-committee considers a bill treating the overthrow of Government by force and violence.

"Arthritis Stiffens My Joints!"

the letters says . . . "for I am suffering the torments of acidity." Don't allow aches and pains to settle in your very bones. Drink the natural alkaline water that doctors have prescribed for 75 years. Let us send you a case. Telephone Mgt. 1062.

MOUNTAIN VALLEY MINERAL WATER
From HOT SPRINGS, ARK.
1405 K St. N.W. ME. 1062

PERMANENT GREEN PAINT
To the Williamsburg Shade
E. J. MURPHY CO., Inc.
710 12th St. N.W. NAt. 2477

2ND Anniversary
On March 11 we celebrate our 2nd Birthday! Wine, dine, be entertained and
CELEBRATE WITH US
MAYFAIR
CAFE OF ALL NATIONS 18TH & F N.W.

J. B. SPUND'S MARKET
3423 CONN. AVE. CL. 4400
OPPOSITE UPTOWN THEATER

Regular Price $1.79 Sold Only at Our Store

AMERICAN SILVER LABEL Blended Whiskey
Offered for the First Time in Washington
A BAR WHISKEY
Previously Sold Only to the Bars
A Very Mellow Satisfying Blended Whiskey Containing 7 Year Old Whiskey as a Base.
Distilled in the Heart of the Grain Country
We Expect to Make Many Friends With This Typical Spund Value
$1.39 FULL QUART

J. B. S. Straight Kentucky Bourbon
2 Years Old
$1.49 FULL QUART

IMPORTED CUBAN RUM
12 Years Old
Gold Label
$1.49 FULL FIFTH

Imported Italian Vermouth
The Finest of Vermouth
79c Large 30-oz. Bottle

SALE: Champagne
Stock Imported From Ruinart Reims, France
$1.88 Large 26 oz. Bottle

CLAVERHOUSE
Imported Scotch Whisky
100% SCOTCH, ALL OVER
8 YEARS OLD
BOTTLED IN SCOTLAND

$2.39 Full Fifth 3 Bots. $6.60
The Finest Low Priced Scotch Being Offered

Daviess County, 2 yrs. old . . $1.79 Qt.
Macintyre Williams Scotch 12 Years Old $3.35 5th
Vandegrift Bottled in Bond 16 Years Old $2.49 Pt.
Laurel Park 6 Years Old Canadian $2.24 Qt.
Uptown Gin 90 Proof—Distilled From 100% Grain $1.29 Qt.
Imported Spanish Sherry . $1.49 5th
U D L Blended Whiskey 35% 5 Yrs. Old 65% Neutral Spirits $1.49 5th

PROMPT DELIVERY
Prices Effective Until Closing Saturday

J. B. SPUND'S MARKET
3423 CONN. AVE. CL. 4400
"Real Lamb" LEGS Swift's Premium Ham . . 25c lb.
Home-Dressed Turkeys Frying Chickens 35c lb.
Fricassee Chickens Fancy Pot Roast 25c lb.
Large, Fancy, Ripe Honeydew 59c ea.
Alligator Pears 19c ea.
Large, Tree-Ripe Grapefruit 57c doz
Juice Oranges 35c Doz. 2 Doz. $1.00
Grapefruit Juice Cocktail 19c Pt. 2 Pts. 35c
Spund's Coffee 25c lb.

Metropolitan Life Insurance Company

* * * * *

Report for the Year Ending December 31, 1936

(In accordance with the Annual Statement filed with the New York State Insurance Department)

INSURANCE IN FORCE

Life:	
Ordinary	$10,896,871,470.00
Industrial	7,175,974,709.00
Group	3,238,129,605.00
Total	$21,310,975,784.00
Accident and Health Weekly Indemnity	$17,238,719.00
Policies:	
Life (Including 1,808,476 Group Certificates)	42,990,980
Accident and Health (Including 979,343 Group Certificates)	1,206,808

ASSETS AND LIABILITIES

Assets	$4,494,701,772.24
Liabilities:	
Statutory Policy Reserves	3,920,990,791.00
Dividends payable to policyholders in 1937	101,581,144.00
Other Liabilities	145,705,169.55
Contingency Reserve	48,000,000.00
Total Liabilities	$4,216,277,104.55
Unassigned Funds (Surplus)	$278,424,667.69

BUSINESS IN 1936 (YEAR'S FIGURES)

New Life Insurance issued:	
Ordinary	$1,114,803,062.00
Industrial	1,009,049,516.00
Group	142,020,543.00
Total	$2,265,873,121.00
Also Revived and Increased	$709,108,639.00
Payments to Beneficiaries and Policyholders:	
Death Benefits	$164,916,631.02
Other Payments to Policyholders	$346,227,175.39
Total Payments	$511,143,806.41

BUSINESS IN 1936 (DAILY AVERAGES)

Life policies issued and revived per day	17,284
Number of claims paid per day	2,344
Life insurance issued, revived and increased per day	$9,818,422.00
Payments to beneficiaries and policyholders and addition to reserve per day	$2,450,501.00
Increase in assets per day	$857,753.00

The Metropolitan is a mutual organization. Its assets are held for the benefit of its policyholders, and any divisible surplus is returned to its policyholders in the form of dividends.

* * * * *

Approximately one-fifth of the people of the United States and Canada are now insured in the Metropolitan, many having two or more policies.

METROPOLITAN LIFE INSURANCE COMPANY

FREDERICK H. ECKER, *Chairman of the Board* — NEW YORK — LEROY A. LINCOLN, *President*

Nice Requests Added Power For Md. Police

Asks Munshower, Be Given Full Control Over Department..

By the Associated Press.

Annapolis, Md., March 3.—The Senate State Police investigate committee began a review of the evidence tonight, after hearing Gov. Harry W. Nice brand as "absolutely and utterly unfounded" all charges made in testimony "as they apply to me."

After a four-minute committee conference with the Governor in his reception room in the State House, earlier in the day, Senator John D. C. Duncan, Baltimore County, committee Chairman, said:

"The inquiry has ended, unless something unforeseen turns up. We feel that we have sufficient data upon which to base a report to the Senate as a whole to justify such remedies as we will at the proper time suggest. We hope to have our report completed by Monday night or Tuesday morning."

Senator Duncan said the committee would report at an executive session of the Senate. He declined to discuss his views on the inquiry or any recommendations the committee may have in mind until the report has been filed.

Only a few persons were present today when the committee met Gov. Nice. The meeting had by agreement been closed to all but members of the Legislature and members of the press. The Governor after greeting the committee membe . read the following statement:

"You have asked me to give you my views concerning what should be done to bring order and re-establish discipline in the Maryland State Police Force.

"My answer is that I have selected as superintendent a gentleman of outstanding reputation and unquestioned ability. That selection has met with spontaneous and widespread approval. That you gentlemen of the Senate have the most implicit confidence in Maj. Munshower (Elmer F. Munshower, of Frederick) is evidence by the fact that you have unanimously confirmed his appointment.

"Therefore, it follows, in my opinion, that if you give him authority comparable to that now vested in the Police Commissioner for Baltimore City, and an increase in the personnel sufficient to properly patrol the highways of Maryland, Maj. Munshower will work out his own destiny and bring the Maryland State Constabulary to the highest degree of efficiency it has ever known."

Parks to Shelter 25,000 Boy Scouts

The Interior Department custodian of the Capital's parks yesterday disclosed plans under which thousands of Boy Scouts will take them over this summer for national jamboree purposes.

With 25,000 expected to come here for the ten-day conclave beginning June 30, Boy Scouts will be encamped in the Washington Monument Grounds, in East and West Potomac Parks, on Columbia Island, the Mount Vernon Memorial Highway at the Agriculture Department's experimental farm adjoining Arlington Cemetery.

It will be necessary to decommission the nine-hole practice golf course in West Potomac Park, nine holes of the East Potomac course and eight baseball diamonds. C. Marshall Finnan, parks superintendent, explained, however, that camps erected on recreational layouts given up to the khaki-clad horde will be the last to go up and and the first to come down.

The Ellipse will not be used for camping, as was planned when the jamboree was originally scheduled to be held here in 1935. An outbreak of infantile paralysis in Washington and vicinity forced its postponement.

Leland Rowe Dies At Naval Hospital

Leland Rowe, 51, retired chief pharmacist in the Navy, died Tuesday night at the Naval Hospital here after an illness of several months. He is survived by his widow, his mother, widow of Capt. M. B. Rowe, three daughters and three sisters.

Born in Virginia in 1886, he entered the Navy from Massachusetts. He became a chief pharmacist in 1920 and and retired from the service in 1929. Since retirement he has been living with his family in Fredericksburg, Va. Funeral services will be held at 2:30 p. m. today, with burial in section 6 of Arlington Cemetery with full military honors.

Death of Mrs. Trader Leaves Husband's Slaying Unsolved

Inquiry Will Continue in Murder of Utilities Operator, Prosecutor Announces as Principal Suspect in Case Dies After Operation.

By the Associated Press.

Salisbury, Md., March 3.—One of the Eastern Shore's most baffling murder mysteries, "the Trader case," reached an abrupt and unexpected impasse today with the death in a Salisbury hospital of Mrs. Jeanette B. Trader, charged with her husband's slaying.

Her death, following close on an operation for an intestinal obstruction, left the circumstances of the fatal shooting of Clarence J. Trader unexplained to the full satisfaction of either the defense or prosecution.

Prosecuting attorneys of Wicomico and Worcester counties late today ordered a postmortem examination and an inquest into the death of Mrs. Trader. The inquest was set for 10 a. m. tomorrow.

Trader, wealthy Stockton utilities operator, was found dead in his estranged wife's home January 14. A special grand jury later indicted Mrs. Trader for his first-degree murder, despite her contention he killed himself.

Inquiry to Continue.

State's Attorney Thomas F. Johnson, of Worcester County, head of the Trader investigating forces, expressed personal regret at the death of the principal, but announced: "We will continue our investigation."

Defense Attorney John L. Sanford asserted the defense "had sufficient evidence which would have acquitted Mrs. Trader" at her trial scheduled later this month.

Mrs. Trader, attractive 37-year-old mother of three children, complained of being ill last week and was removed from the Worcester County Jail at Snow Hill to Wicomico County's "pent-house" jail here.

Poison Report Disclaimed.

State's Attorney Johnson said physicians' reports refuted allegation Mrs. Trader was served poisoned food in her Snow Hill cell.

"One of her sons told me Mrs. Trader had undergone 27 different operations," Johnson asserted, holding her death in the Peninsula General Hospital resulted from complications arising from a previous operation.

Dr. J. McFadden Dick, the operating surgeon, informed Chief Judge Benjamin A. Johnson, who would have presided at the Trader trial, that the operation he performed on the defendant yesterday showed her "abdominal cavity was a mass of adhesions."

The State's attorney indicated the death of the principal did not change the status of Samuel A. Smith, of Pungoteague, Va., who is free under $500 bond as a material witness in the slaying. Mrs. Trader's arrest followed long questioning of Smith by investigators.

Family Is Prominent.

The finding of Trader's body precipitated the most spectacular investigation the Eastern Shore has seen in the last two years. The prominence of the family, the reputed wealth of Trader, and previous relations between Trader and his wife contributed to interest in the case.

The utilities owner, a former preacher, was arrested last fall for attacking his wife. He countered by suing her for divorce, naming Smith as a co-respondent. The divorce suit was pending at the time of his death.

Mrs. Trader remained at the family home in Stockton and Trader moved a few doors away. Mrs. Trader told police that, on the night of the shooting, her husband asked to spend the night at her home. She said she went up stairs and locked her door. Later, she said, she heard a shot, and found him dying in an adjoining room.

At Annapolis, Gov. Harry W. Nice tonight directed Charles Butler, State director of welfare, to contact the Worcester County authorities and to conduct an investigation in the death of Mrs. Trader, if the authorities gave their permission.

The discovery of the body of Trader in the home of his estranged wife the night of January 14 precipitated the most spectacular investigation the Eastern Shore has seen in the last two years.

The prominence of the principals, the reputed wealth of Trader, and previous relations between the man and his wife all contributed to interest in the case.

Was Former Preacher.

Trader, former preacher, owned the electric light plant at Stockton, Md., where he lived. Last fall he was arrested for shooting at his wife. He countered by suing her for divorce, naming a corespondent. Both of these court cases, the assault charge and the divorce suit, were pending at the time of his death.

Mrs. Trader remained in the family home at Stockton, while Trader moved out. Mrs. Trader told police that on the night of the shooting, she and her husband visited several taverns, then returned to her home. She said her husband wanted to spend the night. She went upstairs. Later, she said, she heard a shot in an adjoining room and rushed in to find him dying.

After several weeks of investigation she was arrested on a murder charge and indicted. She maintained he killed himself.

Police said they learned through a "lie detector" that the corespondent in the divorce suit had bought a pistol similar to the one which killed Trader.

Col. M. C. Shallenberger Ordered to New Post

Lieut. Col. Martin Shallenberger, military attache to Austria and Hungary, has been ordered to duty with the Thirteenth Infantry, Fort Adams, R. I. He will leave his post at Vienna, Austria, about June 1.

He was stationed in Washington from 1930 to 1931 while a student at the Army War College. He was commissioned a second lieutenant in 1908. He served with the General Staff Corps from 1920 to 1924, and again from 1932 to last year. He is a graduate of the command and General Staff Corps and the tank school, and has been awarded a Distinguished Service Medal.

Mrs. Trorey, 58, Dies in Florida; Ill Short Time

Native Washingtonian Was Active in Clubs, Y. W. C. A. Work.

Mrs. Agnes Miller Trorey, 58, of 3100 Highland place northwest, wife of George E. Trorey and sister of William C. and A. N. Miller, prominent Washington real estate men, died yesterday at St. Francis Hospital, Miami Beach, Fla., it was learned here.

Mrs. Trorey, ill a short time, was operated on a few days ago. She had gone to her winter home at Miami Beach in October. Her husband and William C. Miller are in Miami and her other brother left immediately for that city.

A native Washingtonian, Mrs. Trorey was the daughter of the late John Miller, founder of the Washington Brick and Terra Cotta Co., while her mother was the late Mrs. Sarah Booth Pullman Miller. She was married in 1928 to Mr. Trorey, a retired jeweler of Vancouver.

Brief funeral services will be held at Miami Beach today. Additional services and burial will be here at a time to be announced later.

Mrs. Trorey was active in the Twentieth Century Club and the American Association of University Women. Formerly she was active in the affairs of the Y. W. C. A., taking a prominent part in the establishment of Camp Kahlert. She belonged to All Soul's Episcopal Church and formerly was a member of the board of Homeopathic Hospital.

Survivors include her two brothers and two sisters, Mrs. Dion S. Birney, of this city, and Mrs. B. W. Brockett, of Cleveland.

Miss Ames Asks Divorce.

Los Angeles, March 3 (AP).—Reconciliation attempts of Adrienne Ames, screen actress, and Bruce Cabot, actor, reached an unsuccessful finale today when she filed suit for divorce.

Dickstein Crosses Dopesters, Baroness Testifies at Inquiry

Fern Andra Tells Hearing on Alien Actors of Restrictions on Americans in Germany and England.

Deftly crossing all the dopesters, the latest entry of Representative Samuel Dickstein (Democrat), New York, in the "Dickstein Witness Sweepstakes" yesterday turned out to be a German baroness who is neither German nor a baroness.

The Dickstein Witness Sweepstakes is a new sporting event in the Nation's Capital, in which reporters and House members endeavor to guess what type of witness Representative Dickstein will call next to testify on his bill to bar foreign stage and screen stars from this country.

All advance information, based on past performance, had pointed toward a trio of acrobats as the next entries, with the testimony to come from the chandeliers, where the acrobats were to hang by their knees. Paddock dope, however, changed this with the flash that the House Immigration Committee has no chandeliers.

Tibbett a Witness.

Previous witnesses ranged from Lawrence Tibbett, Walter Damrosch and Jean Hersholt to a concert manager, who charged big opera companies demand "a cut" from their stars; burlesque theater owners who denounced the influx of foreign "strip-tease gals" as a threat to their "meat shows;" and a singer who asserted opera is a "racket."

Yesterday, the Baroness Fern Andra, formerly Fern Andrews, of Waiseka, Ill.; formerly the wife of Ian Keith, the movie star, and formerly a child star in foreign stage and film productions, appeared. She is an honorary baroness and still an American citizen, she said, there being no Baron Andra.

The baroness, brown-eyed, raven-haired, wearing a black caracul fur coat, a slanted black velvet beret and pink suede gloves, with a slave bracelet on the calf of her leg, related to the sympathetic committee how she was harassed by police in London and Berlin during her career.

Reported Each Week.

Because of British laws she had to report to the Bow street police station in London once a week while making films there, and in wartime she had to report twice daily to a Berlin police station, she said. She backed the bill as a retaliatory measure against the German law barring all foreign-born actors from working in Germany, and told of her fruitles correspondence with Herr Joseph Goebbels, Nazi propaganda minister.

"Goebbels, hey?" said Dickstein. "He's my friend—yeah!"

Baroness Andra said most of her German-made films were censored in Germany and citizens there of less than 18 years of age were not permitted to see them. The committee did not explore this point further.

Other witnesses included Evelyn Brant, representing the Grand Opera Association, who spoke highly of the bill and flayed the press for presenting "only the opposition arguments to this bill," and Miss Agnes Cronin, assistant in the WPA theater projects, who testified about 12,500 actors were out of work last September in the United States.

Odds on the acrobats to appear next week have lowered invitingly, but reporters, repeatedly outguessed by Chairman Dickstein, now lean more toward a seal act, last night's consensus showed.

William H. Humiston Succumbs at Home

William H. Humiston died at his home today, 3206 Nineteenth street northwest, after a long illness. A native of New Haven, Conn., he came to Washington in 1884 and had been associated with the firm of Arthur Burt & Co. for the last 42 years. He was a member of the New York Avenue Presbyterian Church.

Funeral arrangements have not been announced.

HEADQUARTERS
For Small Orders of
LUMBER
MILLWORK
We'll fill your order promptly and deliver anywhere at no extra cost. Estimates Free.
Call J. Frank
KELLY Inc.
Lumber and Millwork
2121 Ga. Ave.
NOrth 1341

Don't short-change yourself on age.
Martin's 10 Year Old now costs no more than most 8 Year Old (or younger) Scotches
EVERY DROP 10 YEARS OLD
Imported by McKesson & Robbins, Inc., New York City
88 PROOF Blended Scotch Whisky
Martin's V.V.O. Blended Scotch Whiskey

FOUNTAIN PENS
Thorough Cleaning and New Sac..... 35c
GARRISON'S
1215 E St. N.W. NA. 1586

WHEN FOOD LIES LIKE LEAD IN STOMACH
Don't Take Bicarbonate
If excess stomach acidity is causing distress after eating don't take Bicarbonate of Soda. You may aggravate the very trouble you want to correct. Scientists have discovered that Bicarbonate goes too far—it not only neutralizes the EXCESS acid but also destroys the NECESSARY, NORMAL ACID BALANCE of the stomach. Your digestive system is knocked out—no wonder you always feel distressed after eating.
To get safe relief from EXCESS stomach acidity ask at Peoples, or any druggist, for Cal-Trate Tablets—they contain NO bicarbonate of soda and are not a laxative. They merely neutralize the SURPLUS acid, then pass out of the system. Then you feel great.
Start with Cal-Trate today—you'll be amazed at the QUICK relief they give from acid indigestion, gas, bloating, biliousness and other stomach troubles caused by excess stomach acid. Adv.

COVERED WAGON
Trailers
ON DISPLAY IN OUR SHOWROOMS
W. S. DOMER CO.
PO. 1610 No. 1 DUPONT CIRCLE

SUITS • TOPCOATS • OVERCOATS
1/3 Off
Hand-Custom Tailored to the Highest Standard of Excellence.
FREENY'S, Inc.
1006 CONNECTICUT AVE., NEAR "K"

FOUNTAIN PENS
Repaired
Andrews PAPER COMPANY
716 13th St. N.W. Phone NA. 1974

Money Can't Buy Better Teeth
Plates, $10, $15 and $20
Plates Repaired While You Wait
Work Done In My Own Laboratories
No Long Waiting. No High Prices
CROWNS AND BRIDGE WORK
$5 $5
Extractions, $1—By Gas, $2
Dr. SMATHERS
DENTAL SPECIALIST
632 Eye St. N.W.
Over Riggs National Bank (7th and Eye St. N.W.)
Hours, 9 a. m. to 5 p. m. Ph. MEt. 9850

"USED CARS YOU'LL LIKE OR YOUR MONEY BACK
...and I'll put that in writing!"
— Your Ford Dealer

Exclusive Ford Dealers' R & G Plan Now Makes It Safe to Buy a Used Car!

The day is past when you had to take anybody's word for used car value—even ours. Today, you can choose a used car with the same confidence that you would have in selecting a new one.

For this new kind of protection you can thank the exclusive Ford Dealer R & G Plan. All of our used cars sold under this plan are *Renewed* to definite specifications set up by the Ford Factory, and *Guaranteed in writing* by us on a *money-back* basis.

We'd like to have you look over our R & G stock right now. You'll find an unusually wide range of makes and body types . . . including many late models. All have been priced *low* for quick sale. And each of them represents a value that can't be duplicated for quality and guaranteed satisfaction!

USED CARS & TRUCKS
RENEWED R&G GUARANTEED
ALL MAKES

Every R & G used car and truck has been Renewed to specifications laid down by the Ford Factory and is fully Guaranteed in writing on a MONEY-BACK basis.

FORD DEALERS OF WASHINGTON

ANACOSTIA MOTOR CO. 1325 Good Hope Rd. 1800 Nichols Ave.
TRIANGLE MOTOR CO. New York Ave. and North Capitol
NORTHWEST MOTOR CO. 6720 Wisconsin Ave. Chevy Chase, Md. 5840 Wisconsin Ave.
LOGAN MOTOR CO. 18th and M Sts. N.W. 2017 Virginia Ave. N.W.
CARTER MOTOR CO. 113 N. St. Asaph Alexandria, Va.
ARLINGTON MOTOR CO., Inc. Rosslyn, Va.
CHERNER MOTOR CO. 1761 Florida Ave. N.W. 1711 Florida Ave. N.W. Conn. Ave. and Nebraska 1513 14th St. N.W. 2337 Sherman Ave. N.W.
NORTHEAST MOTOR CO. 920 Bladensburg Rd. N.E.
PARKWAY MOTOR CO., Inc. 3040 M St. N.W. 4030 Wisconsin Ave.
TAKOMA MOTOR CO., Inc. 21 Carroll Ave. Takoma Park, Md. 4th and Blair Rd. N.W.
WALSH MOTOR CO. 8000 Ga. Ave. Silver Spring, Md.
BILLHIMER & PALMER 7 Spencer St. 5014 Rhode Island Ave. Hyattsville, Md.
WARFIELD MOTOR CO. 2525 Sherman Ave. N.W. 1737 Connecticut Ave. N.W.
FRANK M. McLAUGHLIN 3102 Rhode Island Ave. N.E.
CAPITOL MOTORS, INC. 215 Pennsylvania Ave. S.E. 943 Water St. S.W.
HANDLEY MOTOR CO. 3730 Georgia Ave. N.W.
HILL & TIBBITTS 1114 Vermont Ave. N.W. 1423 L St. N.W. 1830 14th St. N.W.
STUART MOTOR CO. Sixth and New York Ave. N.W. 14th St. and R. I. Ave. N.E. 3rd and W Sts. N.E.

ONLY FORD DEALERS SELL R & G USED CARS

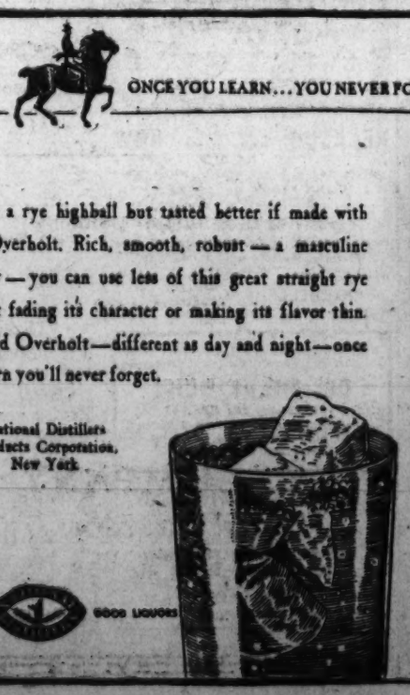

ONCE YOU LEARN... YOU NEVER FORGET
Never a rye highball but tasted better if made with Old Overholt. Rich, smooth, robust—a masculine whiskey—you can use less of this great straight rye without fading its character or making its flavor thin. Try Old Overholt—different as day and night—once you learn you'll never forget.
National Distillers Products Corporation, New York
YOUR GUIDE TO GOOD LIQUORS

Favored Films, Feature Plays, To Make Week

'On Your Toes' Brings Hit Musical to National; Other Programs.

Opening Monday night in the National Theater, the attraction will be Dwight Deere Wiman's production of the Broadway musical comedy success, "On Your Toes," in which the stellar role is played by Ray Bolger, supported by Luella Gear and Tamara Geva. Others of importance in the cast include Doris Carson and Monty Woolley, former instructor of drama at Yale University. The book of this travesty on the art of the ballet—and incidentally, embodying something of all dance forms—was written by Richard Rodgers, Lorenz Hart and George Abbott, with Rodgers and Hart also providing the musical score of the piece. The engagement is for one week only, with matinees, as usual, on Wednesday and Saturday.

At the Belasco Theater next week, beginning with a Sunday night performance, March 7, the offering will be Elsie Schauffler's play of "Parnell," presented by James W. Savage. Albert Van Dekker and Leona Powers, formerly leading woman with the National Theater Players, head the cast. They will be supported by an ensemble of distinction, led by Franklin Gray, Alexander F. Frank, Edmond O'Brien, Harry Redding, Ralph Culinan, Allan Lee, Pamela Simpson, John Morley, Herbert Duffy, Virginia Gately and numerous others. Stewart Chaney's original settings and costumes will decorate the play. There will be the customary matinees on Thursday and Saturday.

Grace Moore, foremost of the cinema's divas, will be the pictured star at the Earle Theater for the week beginning tomorrow in "When You're in Love," a new Columbia Pictures production in which she will be co-starred with Cary Grant. In this subject, Miss Moore will be heard in a series of songs a little different from those she has sung in earlier screen hits, among them Cab Calloway's "Minnie the Moocher," Puccini's "Vissi Darte" and Verdi's waltz aria from "Romeo and Juliet." Schubert's "Serenade," "In the Gloaming," "Siboney" and two new songs especially written by Jerome Kern and Dorothy Fields are among other numbers that will be sung by the star. Lester Cole and His Midshipmen will headline the vaudeville bill, which also will include Cardini, the card manipulator; the Lathrop Brothers and Virginia Lee, dancers, and the Unique Walkmirs.

As already announced in this space yesterday, the next attraction on the screen at Loew's Capitol Theater, beginning tomorrow, will be "Maid of Salem," the new Paramount production, costarring Claudette Colbert and Fred MacMurray, supported by a distinguished cast that includes Louise Dresser, Harvey Stephens, E. E. Clive, William Farnum, Benny Bartlett, Ivan Simpson, Beulah Bondi, Virginia Weidler, Bonita Granville, Edward Ellis, Pedro de Cordoba, Gale Sondergaard, Sterling Holloway, Donald Meek and a long list of others. On the stage there will be introduced a new personality as master of ceremonies in the person of "Red" Skelton, described as a young man of unusual charm and versatility. He will have on the bill with him Jack Powell, percussionist; the Four Kraddocks, Jay and Lou Seiler, Sue Ryan, Marilyn Marlowe and Talbert Haslett.

Heralded as one of the most spectacular productions of the current season, "The Soldier and the Lady," adapted from Jules Verne's story of "Michael Strogoff," will have its first local showings on the screen at the RKO-Keith Theater, beginning next Wednesday, March 10. Margot Grahame and Elizabeth Allen have the principal feminine roles, with Akim Tamiroff, Fay Bainter and Eric Blore cast in parts of pivotal importance. The current attraction at Keith's is "When's Your Birthday?" reviewed on this page today.

"Green Light," the Warner Brothers' splendid picturization of Floyd C. Douglas' best-selling novel of the same name, will resume its downtown run at the Metropolitan Theater tomorrow for an engagement of one week. The principal roles are played with superlative effect by Errol Flynn, Anita Louise, Sir Cedric Hardwicke, Margaret Lindsay and Walter Abel.

As was to have been expected, "The Last of Mrs. Cheyney," Metro-Goldwyn-Mayer's highly polished picturization of the stage play by Frederic Lonsdale, will be continued for a second week on the screen at Loew's Palace Theater, beginning tomorrow. The stellar roles are played by Joan Crawford, William Powell and Robert Montgomery, with a sterling cast in support.

For the week beginning tomorrow, the Columbia Theater announces a repeat engagement of "Love Is News," the sprightly comedy in which the foremost roles are taken by Loretta Young, Don Ameche and Tyrone Power. "Slim" Summerville, Walter Catlett, Dudley Digges, Jane Darwell and Stepin Fetchit lead the supporting cast.

"Cloistered," the unique picturization of activities behind the walls of a French nunnery, reviewed by this department yesterday, will continue the feature of the bill throughout the current week at the Rialto Theater. It is supported by a varied array of sport-reel subjects.

"The Scarlet Pimpernel," starring Leslie Howard, with Merle Oberon and a notable cast, continues the attraction at the Little Theater until Sunday. The play deals picturesquely with events of the French Revolution.

Jacques Cartier, American dancer well-known on Broadway and in Hollywood, will present his ballet-narrative, "The Grand Monarch," tomorrow afternoon at 4:30 in the grand ballroom of the Willard Hotel. He will be assisted at the piano by Mary Morley.

"The Kellys and O'Days" will be the attraction at the Gayety Theater for the week beginning with next Sunday's usual matinee performance. Curley and Sally will head the cast, with Jack Diamond, the "King of Floogie Street" in the principal comedy role.

Nelson B. Bell About The Show Shops

New Trans-Lux Theater, for News Reels, Shorts, Will Be Previewed on Night of Thursday, March 11

Invitations Are Out for Buffet Dinner and Later Inspection of the New House at Fourteenth Street, New York Avenue and H Street; Mr. Cochran Will Entertain Former Leading Woman of National Theater Players on Sunday Afternoon—Here With 'Parnell.'

IT BEGINS to look very much as if the new Trans-Lux Theater, extending along Fourteenth street from New York avenue to H street, would open in the near future, outside appearances to the contrary, notwithstanding.

BELL.

The drama desk yesterday received a handsomely embossed invitation from the Trans-Lux Washington Corporation to attend a private showing of its new Trans-Lux Theater Thursday evening, March 11, at 9 o'clock. Accompanying the invitation was a card bidding us to a buffet dinner on the same evening to be served in the Rose Room of the Hotel Washington from 6:30 to 8 o'clock.

This is all a very merry prospect. In the first place, it will serve to bring Roland Robbins, one of the most popular theater managers Washington ever had, back in the days when two-a-day vaudeville flourished and B. F. Keith's was one of the mightiest citadels of that form of entertainment on the continent, back to the local managerial fold as major domo of the new house. Secondly, it will introduce to the National Capital a form of screen entertainment of which it heretofore has been bereft, although it has prospered in other major cities in the East and Middle West.

The invitation to the "preview" of the theater states that on the inaugural program "headline news films and movie short subjects, as shown in Trans-Lux Theaters, will be supplemented with films of current world news chosen especially for the occasion." That all sounds interesting, novel and promising of something a little different on Washington's habitual motion picture menu.

There is always a doubt in the lay mind that a theater will be able to open on the date and at the hour which it announces. Having been in on a large number of these formal dedications in a past incarnation, I may state with some authority—I hope—that no playhouse at 4 o'clock in the afternoon ever looks as if it could open at 8:30 or 9 that night. But they always do. By some miracle of superhuman effort, slave-driving and tricky manipulation the given house always is ready when the customers, or the invited guests, begin to pile in.

To be sure, a great deal of the rubbish may be broomed under the carpets, not all of the seats may be screwed down and, perhaps, the screen may be only a blank, white-washed wall, but they always open when they say they will. I never have known it to fail.

So when you drive, or walk, past the new Trans-Lux and notice all of those workmen still puffing away at their jobs, do not fear that Mr. Robbins and his associates are speaking out of turn. If they say the house will be ready for inspection on the night of March 11, it will be ready.

* * * *

When "Parnell" comes to the Belasco Theater on Sunday night for a week's engagement, the principal feminine role will be played by Leona Powers, one of the most popular leading women the National Theater Players, under the management of Stephen E. Cochran, ever had. In celebration of the return to the Capital of his former leading woman, Mr. Cochran is tossing a cocktail party in her honor in his National Academy of Stage Training in the Dramatic Arts on Sunday afternoon at 4 o'clock. There will be in attendance at this time, of course, John McKee and Addison Pitt, codirectors of the institution, and two of the most capable stage directors in the contemporary theater. In this connection, it is worth noing that the Saturday night performances of the students of the academy are of sufficient merit to bear further testimony of the worth of this school of stage training both to the Capital and to the theater. Many of its graduates have gone on to Broadway and careers of promise on the stage.

Jack Powell, that extraordinary drummer and percussionist who can find the means of syncopation on anything from a kitchen stove to a pair of shoes, returns to Washington as a featured member of the stage bill at Loew's Capitol Theater which, beginning tomorrow, will introduce "Red" Skelton to local theatergoers as a "different" sort of master of ceremonies.

Jack is a lad who doesn't care whether he has a drum to beat on or not. He can get rhythm out of anything. Furthermore, he is one of the precious few public entertainers who takes the trouble to thank his reviewers for good notices. I have never known it to fail that during, or upon the conclusion of, one of his engagements he sits down and writes to those who have approved of his efforts. His letters are the "critics' round of applause," as my old friend, Hobart Bosworth, denominates it.

If the newly arrived "Red" cannot have fun with Jack, he cannot have fun with anyone. That would be too bad.

* * * *

And in passing it may be remarked that that assiduous young publicist of the Loew organization in Washington, Ray Bell—no relation—has not yet stopped sending around those red reminders that "Red" is coming. Yesterday it was a red notebook, in which we are supposed to jot down all of the pleasant things we can think of about the guy. There is no stopping this J. Raymond fellow. And who wants to stop him? Some of his trinkets are useful. For example, I can use the little red book for convenient telephone numbers.

* * * *

To vary the monotony of acting one play for an extended period, Burgess Meredith and Peggy Ashcroft, who are featured in the Guthrie McClintic production of Maxwell Anderson's "High Tor," are organizing a group of the younger members of their company and Katharine Cornell's "Wingless Victory" to study other plays. Though no public performances will be given, the young actors will rehearse two or three dramas exactly as though preparing them for a first-night opening. That's ambition for you!

* * * *

Absent-Mindedness Note.

There was to have been a clever last line here, but I have forgotten what it was. You may rest assured this isn't it!

The Post's New Yorker

By LEONARD LYONS

Miami Beach, March 3.

A HALF HOUR after J. Edgar Hoover arrived here two Broadway practical jokers phoned his hotel and warned him: "This is the Mob. We give you just 20 minutes to blow outa town!" . . . Georgie Price showed up at the beach yesterday sporting a checkered jacket, checkered coat and checkered scarf. "Either you're expecting vaudeville to come back," John F. Curry guessed, "or else you've bought a horse." . . . Mrs. Ken Kling, wife of the cartoonist, is having her right arm treated by a specialist here. She sprained it when for four straight hours she played the quarter slot machines!

* * * *

THE N. Y. U. school paper is edited by a youngster who is anti-liberal and opposed to the American Students Union. He's the Hoover of the college, and so the senior class elected him class pessimist. As a satiric touch they also voted him class radical . . . At the University Heights Library the New Masses subscription hadn't been renewed, for some strange reason. And so a collection now is being made for the purpose of presenting the subscription to the library. The subscription will be made in the name of the school editor!

* * * *

A HECKLER annoyed Joe Lewis last night at the Hollywood Yacht Club. When the interruptions became too annoying Lewis announced: "This just proves one thing. It proves you don't have to become a tennis champ to be a bum." . . . Last week I reported that Palm Beach had described Ed Sullivan as "the coming Bide Dudley." My sincerest apologies—to Mr. Dudley . . . Bobby Le Branche struck a new note in fashions at Beth Leary's party. He wore a sport jacket, striped trousers and formal evening pumps. Le Branche, who lives in a trailer, had to drive it outside the city limits because of the No-Parking rules . . . The Civic Fathers voted an investigation of the slot-machine racket here. To assure the stamping out of that evil they voted the investigators an appropriation—of $750!

* * * *

BILLY GRADY, casting director for M. G. M., resigned last week as the result of a practical joke. For a long time he had been ribbing Spencer Tracy, who detests getting up early, by ordering him to report on the set in make-up at 8 a. m. Tracy would arrive, sleepy-eyed—only to find that the company wasn't shooting that day. Some weeks ago Grady phoned Tracy at 3 a. m. and ordered him to report at San Pedro at 7 a. m. for a location call. Again Tracy bit—and again Grady had his laugh . . . Two weeks ago Grady phoned Tracy and said it was most important for him to appear on the set at 9 a. m. Tracy laughed knowingly and kept right on sleeping. Grady phoned again and again, but received no answer . . . That call was genuine, and while the company overhead mounted, Grady spent all morning trying to convince Tracy he wasn't kidding this time . . . Louis B. Mayer heard the story, and in the resultant blow-off Grady quit.

* * * *

GAR WOOD, the speedboat racer, returned here last week insisting that there'll be no America Cup race this year because of lack of competition . . . Eugene Vidal, director of the Bureau of Air Commerce in Washington, is reported to have found himself a private job already . . . Georgie Jessel proclaimed to a Palm Beach audience that "this is the land Moses promised me." . . . Miami Beach held its annual benefit show at Flamingo Park Friday night. The entertainers, direct from Broadway, were provided with transportation and presented with a week's board at the Roney—all for doing a 3-minute turn. And the show grossed less than $2,000.

The Troublemakers in Baikie

So here we have Patsy, the mongrel pooch, impounded for nonpayment of dog tax and his irascible and garrulous mistress, Honoria Flanagan, both residents of the little town of Baikie in Scotland, in the Theater Guild's new comedy of "Storm Over Patsy," current at the National.

Astrology, Boxing Bouts Mix In Latest Joe E. Brown Picture

By Nelson B. Bell.

"WHEN'S YOUR BIRTHDAY?" RKO-Radio picturization of a play by Fred Ballard, adapted to the screen by Harvey Gates, Malcolm Stuart Boylan and Samuel L. Pike, starring Joe E. Brown, with Marian Marsh, Fred Keating, Edgar Kennedy, Maude Eburne, Suzanne Kaaren, Margaret Hamilton, Minor Watson, Frank Jenks, Don Rowan, Granville Bates, Charles Judels and Corky, the dog actor. Directed by Harry Beaumont. Reviewed at RKO-Keith's Wednesday afternoon.

It is an episodic sort of comedy that we have here, dedicated solely to the genial purpose of laughter, with Joe E. Brown, the star, participating in a series of hilarious sequences that cover a vast expanse of comic enterprises.

The play is built in a succession of sequences that depict a young astrologer in the throes of a variety of manifestations of his deep-seated knowledge of the constellations, the signs of the zodiac and the influence of the planets upon the careers of men—and women. It moves with occasionally retarded swiftness to a boxing-bout climax that is a little different from the sort of fisticuffing that Jimmy Cagney, Jimmy Dunn, Maxie Baer and Primo Carnera have previously brought to the screen. It is much funnier than any of them.

Joe is discovered, first, stretched out on a rubbing table in his dressing room, having just been knocked cold in a ring battle from which he recovers after the mere matter of a quarter of an hour. The introduction to this "entrance" is unique. It consists of a natural color cartoon sequence in which the symbols of the zodiac take part in a battle that is as unusual as it is amusing. Joe is labeled with the sign of Taurus, the bull, and the moon has to be just right before he can hope for success in anything he undertakes.

The action proceeds with varying degrees of vigor through his service as a bus boy in a swanky night club, a swami in an amusement pier fortune telling establishment, a clairvoyant serving in the office of a sure-thing gambler and as a prizefighter, when his own horoscope is mistaken for that of the "Salvador Slayer" and he is tossed into the prize ring with the middleweight champion of the world about a half hour before the planets are propitious.

It seemed to me yesterday afternoon that the funniest incident in the entire picture was the one in which Joe and his scraggly pup, Zodiac, having only that minute been tossed out of a home of wealth on their respectives ears, sit on the curbstone and bay the rising moon. It must be said that Joe, with that cavernous maw of his, rather outbays his dog.

There is a competent cast in support of the star in this subject, led by Marian Marsh, who is infrequently seen of late; Fred Keating, the former prestidigator, who does a little of his hocus-pocus at the garden party; Edgar Kennedy, whose hats have a tough time of it, along with his pipe, and occasion him many opportunities to reveal his proficiency as an exponent of the "slow burn;" Maude Eburne, Suzanne Kaaren, Margaret Hamilton, Minor Watson, former member of the National Theater Players in this city; Frank Jenks, one of the cinema's tough eggs; Don Rowan, Granville Bates, Charles Judels and that exceptional canine actor, Corky, who plays the role of Zodiac with uncanny comic skill.

In Hollywood

With JIMMY FIDDLER

Hollywood, March 3. — Settin' Around (Metro-Goldwyn-Mayer): I always think of this studio as the "needles and pins" lot. Because everybody moves and acts as if on needles and pins. This is due to the preponderance of important stars, many with highly inflammable tempers. For a minor employe to upset a big star—especially if just before an important scene — is for that employe to write his own ticket of dismissal.

CLARK GABLE.

It is astonishing to see an office of laughing, chattering people turn suddenly quiet and businesslike when certain stars barge into sight. And, for goodness' sake, you should see the guilty blushes when a little group is putting one of these stars on the pan and the actor or actress suddenly arrives in their midst. You could fry eggs on burning faces!

On the "Parnell" set, I watched Clark Gable die. There is something eerie about studio death scenes, even though you know they are unreal. Faces that are bright at other times lose their smiles and lengthen when an actor is being photographed in death's grip. And if you like happy endings by the way, I fear Gable's demise at the finish of "Parnell" may leave an acid taste in your mouth.

Nevertheless, filming of these scenes had an amusing anticlimax. For two days previous to today, the director had been tediously filming this dramatic death sequence. In order to create the proper mood and make it easier for Clark to simulate dying, a string orchestra played funeral dirges. "And believe me," Gable said, "after listening to funeral dirges for a few hours, my mood certainly went sad." At any rate, they finally got the death scene this morning. As the cameras ceased to roll the director gave a signal and the orchestra burst into "I'll Be Glad When You're Dead, You Rascal You." The gag broke up the entire company; nobody could work without laughing for the next half hour.

While on the Gable subject, I must not forget his amusing crack in the studio cafe at noon. At our table sat big Pat Moriarity, who stowed away a huge luncheon. Clark is a man-sized eater himself, but his eyes widened at the volume of food consumed by Pat. Moriarity noticed this, and groaned, "I don't know what's wrong with me. I've lost my appetite." "Let's hope some extra doesn't find it," Gable snapped. "It would keep him broke trying to feed it until the owner showed up."

Before I get out of the lunchroom there is a little tale to tell on Harpo Marx. He dined next table to ours, and opposite him sat Gloria Swanson, who can be the most interesting woman in the world—when she wants to be. Today she was evidently in the mood, because Harpo was so engrossed that the confused blonde waitress who hovered about waiting for their order was getting no attention at all. At last she mustered courage to murmer, "We're having nice weather today, Mr. Marx."

"Is zat so?" answered Harpo, with barely a glance at the girl. "Bring us some."

Margaret Lindsay arrived on the "Song of the City" set in a hot-zigity-dog decolette gown that was greeted with ohs and ahs. Studio head man Louis B. Mayer, visiting on the set, commented, "Well, Margaret, I'm sure that dress will please the men."

Film Table

Palace—"Last of Mrs. Cheyney," 12:10, 2:30, 4:50, 7:15 and 9:30 p. m.

Earle—"Ready, Willing and Able," 11 a. m., 1:30, 4:25, 7:15 and 10 p. m. Stage shows at 12:45, 3:55, 6:30 and 9:15 p. m.

RKO-Keith's—"When's Your Birthday," at 11:15 a. m., 12:58, 2:41, 4:24, 6:16, 8:08 and 10 p. m.

Loew's Capitol—"John Meade's Woman," at 11 a. m., 1:40, 4:25, 7:05 and 9:50 p. m. Stage shows at 12:55, 3:40, 6:25 and 9:06 p. m.

Metropolitan—"Crack-Up," at 11:45 a. m., 1:45, 3:50, 5:55, 7:50 and 9:45 p. m.

Columbia — "The Plainsman," at 11:35 a. m., 2:05, 4:30, 7:05 and 9:30 p. m.

Rialto—"Cloistered," at 11 a. m., 12:53, 2:28, 4:21, 6:14, 8:13 and 10:12 p. m.

Little Theater—"Scarlet Pimpernel," at 11:21 a. m., 1:25, 3:29, 5:33, 7:37 and 9:49 p. m.

Tivoli—"Champagne Waltz," at 2, 3:50, 5:45, 7:40 and 9:35 p. m.

Ambassador—"Beloved Enemy," at 6:15, 8 and 9:45 p. m.

AMUSEMENTS

LOEW'S Palace

Held Over!

JOAN CRAWFORD
WM. POWELL
ROBT. MONTGOMERY
FRANK MORGAN
in M-G-M's
"The Last of Mrs. Cheyney"
with Jessie Ralph

LOEW'S COLUMBIA Friday

GOOD NEWS FOR YOU!

Tyrone Power · Loretta Young · Don Ameche

POWER · YOUNG · AMECHE

LOVE IS NEWS

25c to 5:30
Nights 25c-40c

Last Day GARY COOPER · THE PLAINSMAN
JEAN ARTHUR

AMUSEMENTS

LOEW'S CAPITOL F-AT-14TH ME. 5001

FRIDAY

When love was sin . . . they dared to love!

The breathless romance of a dashing Virginia cavalier and the courageous girl he taught to love. Told in sweeping scenes and thrilling action against the tumultuous background of sin-haunted Old New England

Claudette COLBERT
Fred MacMURRAY

Another sweeping drama from the man who made "Mutiny on the Bounty"

MAID OF SALEM

with one of the most distinguished casts ever assembled

"RED" IS HERE!

Stage

That NEW dynamic personality you've excitedly awaited

RED SKELTON

six feet two of entertaining dynamite and his "RED RHYTHM" Revue

Four KRADDOCKS — Those Funny French Sailors
Jack POWELL — Rhythmic Drum Sticks
JAY and LOU SEILER — The Ski's the Limit
SUE RYAN — Fun on High C's
MARILYN MARLOWE — Concert in Taps
TALBERT HASLETT — Washington's Nelson Eddy

Last Day · FATS WALLER and His Orchestra IN PERSON
Screen—"JOHN MEADE'S WOMAN" with Ed Arnold

AMUSEMENTS AMUSEMENTS

Grace Moore Goes to Town!

TOMORROW DOORS OPEN 10:15

Sings "Minnie the Moocher" With Gestures! Buys Herself a Husband In a Mexican Jail ..... Makes Love to the Music of Jerome Kern! From Schubert To Swing She's Terrific!

GRACE MOORE

In the Gayest of all Her Columbia Hits

When You're in Love

WITH CARY GRANT

WRITTEN & DIRECTED BY — ROBERT RISKIN

on the stage
LESTER COLE & MIDSHIPMEN
CARDINI — 3 WALKMIRS
LATHROP BROS. & VIRGINIA LEE

LAST DAY EDDIE DUCHIN & ORCH. on screen "READY, WILLING & ABLE"

Warner Bros.

EARLE

Nelson B. Bell About The Show Shops

An Abstruse and Profound Motion Picture Proves That Movie Public Has Assumed an Adult Stature

'Green Light,' a Play of Serious Import Makes New Box-Office Records at Both the Earle and Ambassador Theaters;

IT is a matter of considerable gratification and one of the phenomena of the current cinema that "Green Light" has been going as well as it has at the Earle and Ambassador Theaters.

Our fear was expressed in Saturday morning's review of the picture that it would prove too abstruse, too philosophical and too profound for the common run of "movie" patrons. This seems to have been a fear that was totally without substantial foundation. There has been nothing in the history of this picture to indicate that it has scared over the heads of its audiences. This is a fine sign.

BELL.

If a photoplay as subtle in its suggestions, as powerful in the culmination of its climaxes and as memorable in its fidelity to the authentic facts of life can impress itself upon public consciousness as "Green Light" has done, then there is no fear for the mental cosocity of the contemporary motion picture audience.

It has been the contention of this column for months—and maybe years—on end that the capacity of the movie-going public to assimilate the best things of literature and the drama was being tremendously underestimated.

The career of "Green Light" seems to bear out this contention. Here is a play that is not simple, not translucent, not immediately comprehensible to the flippant mind. Yet it has achieved one of the most profitable runs of recent months, not only at the Earle, but at the Ambassador, where it piled up grosses that have not been seen at the corner of Eighteenth and Columbia road for weeks on end.

All of this adds up, of course, to the final conclusion that motion picture audiences are growing up and have a fine appreciation of the better things that the cinema has to offer.

"Green Light" certainly is one of the best of them.

2nd Week Downtown

ERROL FLYNN
ANITA LOUISE
in
GREEN LIGHT

A Warner Bros.-Cosmopolitan Picture

Tomorrow

Warner Bros. METROPOLITAN

Last Day · PETER LORRE in CRACK-UP and BRIAN DONLEVY

AMUSEMENTS

Cloistered

2000 Years of Mystery at Last REVEALED!

Today Starting 11 A. M. at 25c—30c—40c

RIALTO NINTH ST. Above G

LITTLE THEATRE 9th ST. ABOVE F

WE BRING BACK THE BIG ONES

Leslie HOWARD and Merle OBERON in The SCARLET PIMPERNEL

NOW! KEITH'S 13th at G

JOE E. BROWN in "WHEN'S YOUR BIRTHDAY?"

It's His Best Picture!

Coming . . . "The SOLDIER and the LADY"

From Jules Verne's Michael Strogoff with the great continental star ANTON WALBROOK

Constitution Hall, Next Sunday Aft., 4 p. m.

IN PERSON—GLADYS SWARTHOUT

Star of "Champagne Waltz"—in Concert

$1.10, $1.65, $2.20. Mrs. Harvey's, 1340 G

NATIONAL Tonight 8:30

Evgs. 85c to $2.75. Mat. Sat. 85c to $2.20

6th Play, American Theater Society

The THEATRE GUILD Presents

The International Comedy Success

"STORM OVER PATSY"

Sara ALLGOOD · Roger LIVESEY · Ian McLEAN

Of the London Cast and CLAUDIA MORGAN

One Week Only—Beg. Mon.

MATS., WED. AND SAT.

Ten MONTHS ON BROADWAY ORIGINAL N.Y. CAST

MUSICAL COMEDY HIT!

RAY BOLGER · LUELLA GEAR · TAMARA GEVA

ON YOUR TOES

Evgs., $1.10 to $3.30; Wed. Mat., 55c to $2.20; Sat. Mat., $1.10 to $2.75. Mail orders and seats now.

BELASCO Opposite White House NA. 0149 NOW

Mats. Today & Sat.—2:30. Nites 8:30

THE NIGHT OF JANUARY 16

You May Be Chosen for Jury

Jurors selected from audience at each performance and paid CASH FEE

Week Beg. SUN. "PARNELL" With Albert Van Dekker & Leona Powers

Mats. Thurs. & Sat. Original Production

Beginning March 5, Fri. Mornings 11:30 Chinese Room Mayflower Hotel

DR. FRANK BOHN

"Following the News"

Six Lectures on Current Events Series $4.95 (Inc. Tax). Adm. $1.10

Reservations Dis. 3983

GAYETY BURLESK

NOW PLAYING

THE FINESSE OF BURLESK

SUNYA (SMILES) SLAYNE
BENNY (WOP) MOORE
AND
VILMA JOSZY
HATES and HUNT

Post Want Ads Pay

TODAY'S Neighborhood MOVIES

ASHLEY 605 7th St. S.W. NA. 8224
Mary Brian, "KILLER AT LARGE."
Ross Alexander, "Here Comes Carter."

(NEW) CIRCLE 2105 Pa. Ave. Phone West 0053
Shirley Temple, Robert Young, "STOWAWAY."
Comedy—News.

DUMBARTON 1343 Wisconsin Ave.
Irene Dunn, Melvyn Douglas, "THEODORA GOES WILD."
Comedy.

FAIRLAWN ANACOSTIA, D. C.
Greta Garbo and Robert Taylor, "CAMILLE."
Shows will start at 5:15, 7:15 and 9:15.

LIDO 3227 M St. N.W.
Betty Davis in "GOLDEN ARROW."
Marx Brothers, "NIGHT AT THE OPERA"

SECO 8244 Ga. Ave. Silver Spring, Md.
Clark Gable, Joan Crawford, "LOVE ON THE RUN."

STATE-BETHESDA 6970 Wisc. Ave. Bethesda, Md.
Double Feature
Return Engagement of "NAUGHTY MARIETTA" at 6:00 and 9:20 P. M.
"Legion of Terror"
8:15 Only.

FALLS CHURCH, VA.
STATE NO PARKING WORRIES LEE
MERLE OBERON in "BELOVED ENEMY." | DOROTHY LAMOUR in "JUNGLE PRINCESS"

TAKOMA 4th and Butternut Sts. No Parking Troubles.
Return Engagement
Clark Gable, Spencer Tracy, "SAN FRANCISCO."

WILSON Opp. Colonial Village Arlington Va.
Deana Durbin
Chas. Winninger and Alice Brady
"Three Smart Girls."

Direction Sidney Lust

HIPPODROME 5 Nr 9th Today-Tom.-Sat.
Eleanor Powell, "BORN TO DANCE."

CAMEO MT. RAINIER, MD. Today-Tom.
Marlene Dietrich, "Garden of Allah."

ARCADE Hyattsville, Md. Today-Tom.
Warner Olan, "Charlie Chan at Opera" March of Time.

RICHMOND ALEXANDRIA, VA. Today.
Shirley Temple in "STOWAWAY."

BERNHEIMER'S

JESSE THEATER 18th & Irving Sts. N.E.
Mae West, Randolph Scott in "GO WEST YOUNG MAN."

SYLVAN 1st and S. L. Ave. N.W.
Marlene Dietrich, Charles Boyer in "GARDEN OF ALLAH."

PALM THEATER DEL RAY, VA.
Martha Raye, Shirley Ross, "HIDEAWAY GIRL."

A WOMAN'S NEW YORK

By Alice Hughes.

New York, March 3.

ALICE HUGHES.

WITH LENT drawing to its inevitable close, the Broadway theater nears the end of its appointed tether. Twenty new shows are hoped for, but not definitely promised, during March and April — after which Thespis moves to the nearby reformed cow barns of Connecticut, where she will try out new plays for the coming season.

The great Theater Guild, having run out of Lunts and Fontannes for the year, has another show to do—this time a thrilling dog comedy which has to do with an unpaid dog—certainly a novel dramatic subject. Helen Deutsch, the press agent, had a field day trying to sign the proper pooch, and finally settled on a shaggy mongrel named "Colonel," who got his picture in the papers together with lovely Claudia Morgan, the daughter of the clever Frank, and who has a speaking role in the opus. Thus it will take a "Colonel" to brighten what looks like a dull spring in Times Square.

• • • •

We shall have, of course, some performances of Shaw's "Candida" by the wide-eyed Cornell, and they'll be well worth visiting. And we are definitely promised something from California called "Sun-Kissed"—oddly enough, not a satire on the movie people. We've had more than enough of those in the theater, good as some of the shows have been.

• • • •

GIRL ABOUT TOWN—Speaking of "Victoria," little Helen Hayes is still determined to shut up that spanking hit and go to London in time for the Coronation. The show could probably run all summer if little Mrs. McArthur didn't have such a whim of iron! Even so, that's a hard baby to play, and she's earned a rest . . .

• • • •

Speaking of the ceremonial crowning of George, I hear they've already closed the greater part of Westminster Abbey to prepare the great old fane for the glamorous affair. Normally seating 2,500, the abbey will get three additional tiers of wooden seats for the occasion. Wonderful how the obscure peeresses turn up for this imperial show, which happens so rarely! . . .

• • • •

Now they're hunting frantically for a movie name to replace Margaret Sullavan when Mrs. Heyward retires from the cast of "Stage Door" to have her baby. At the moment of rushing to press, the two mentioned most often are Janet Gaynor and Joan Bennett. Either would be a fair choice, according to this reporter. But Sullavan is swell in the part and will really be hard to replace . . .

• • • •

Who remembers Evelyn Nesbit Thaw, as pretty a lass as ever faced a jury? You may be interested to know that Evelyn is still earning her living as a cabaret entertainer here and about. At present she's working at a place called Flynn's over in Brooklyn, and getting, they say, $175 a week, which is not soy beans. The girl is still pretty, for all the 30 years that have rolled away since the notorious Thaw trial. Her big son, Russell Thaw, is one of the country's leading transport air pilots, O tempora! O fugit!

• • • •

Ladies' fancy pick-me-ups at the end of a hard day are not the sort fancied by father, either. Gracie Allen, who struggles before the camera and mike, fancies a warm body massage at the day's end. Greta Nissen favors eau de cologne, while Kate Smith, bless her poundage, likes a piping five-minute bath, followed by a honey mask. And what a beautiful skin Kate has, to be sure!

Copyright, 1937, King Features Syndicate, Inc.

Cover or Show Forehead; Let Turban Decide

SPECIALLY woven straw turban of Russian inspiration, in two colors, by G. Howard Hodge. The smart veil treatment gives the hat a dressy touch for afternoon.

OF Oriental influence, the crownless turban by Lilly Dache, epitomizes youthfulness as well as chic. It is a smartly draped chiffon version, made for Olivia de Haviland.

Home Institute

Improve Your Pronunciation

ARE YOU SURE of your pronunciation? Or have you a sneaking suspicion that people may be laughing at boners you don't know you make.

Even a movie ad can trip you if you're not quite certain of your speech. Do you make the mistake of announcing that "ROmance PerFERRED" is playing at the LYEseum THEAYter? Of course there will be raised eyebrows. You should say "RoMANCE PriFERRED" at the LySEEum THEAter.

Do you read headlines this way: GUVmunt Men Trap AILEEJD Robbers. MuniSIPal LIEberry Burns. It's just as easy to correctly sound the "ern" syllable in Government, say alLEJD for alleged, muNISipal for municipal, LIEbrari for library.

Do the department store ads stump you? Or can you smoothly say "sheek akSESoriz" for chic accessories, "SHIFon negliZHAY" for chiffon negligee, "BOOdwhr" for boudoir, "boLAYro" for bolero.

Your chances for success are greater if you accent these words correctly—irREParable, DECades, DESpicable, devoTEE, COMparable, deTOUR, INtricate, REPutable, reSEARCH, reSOURCES.

You'll sail along without floundering if you say ROOT for route; forBAD for forbade, JIST for gist.

A few minutes each day on our 40-page booklet, Words Most Often Mispronounced, will give you confidence that your speech is right. Get rid of the "second-rate" feeling of not being sure. Learn to avoid pitfalls of speech.

Send 15 cents for our booklet, Words Most Often Mispronounced to The Washington Post, Home Institute, 109 West Nineteenth Street, New York, N. Y. Write plainly your name, address, and the name of booklet.

Veils of Varying Lengths Used To Supply Touch of Romance

Hindu, Persian and Russian Influences Provide Inspiration for New Modes in Headgear for Spring Season.

By Ethel Ehlen,

Post Fashion Editor.

THIS is a season of romance and femininity and the ubiquitous turban is one of the best exponents of these popular trends. Turbans are appearing in countless versions—tailored to accompany suits and daytime frocks, feminized for afternoon and evening. Some of the turbans are complete hats, others are scarcely more than a bandeau to encircle the coiffure. They are also fashioned of everything from straw and sheer woolens to rich Hindu and Persian brocades and prints.

Veils Add Romance.

To add romance to an otherwise simple turban of straw, many designers are adding veils of varying lengths. Some of these dashing veils reach just to the nose, others are of the "fly-away" variety, extending out from the hat, and some completely cover the turban and extend down to the shoulders of the wearer. You can change the entire character of your costume by a mere addition of an alluring veil.

Many sources have furnished inspiration for the 1937 turban—Hindu and Persian, a new London play with a Russian atmosphere and the usual spring presentation of small hats to add dash to the mid-season costume. The picturesque methods of dressing the hair are also in harmony with the turban. For the halo-like coiffures, turbans are a "natural."

For Afternoon Wear.

With afternoon costumes, whether they are untrimmed or accented with lingerie touches, the turban is the smart and feminine topping. For such affairs they are fashioned of soft materials, smartly draped and worn back on the head. The majority of turbans are adorned, depending upon the manipulation of the material for chic effect. However, other versions are given an added bit of chic by jeweled or brilliant-colored plastic ornaments.

For summer, daytime and resort wear, the crownless turbans will be much in evidence. Some of these are materials with intricate draping, others consist of several chiffon scarfs simply wound around the head and either tied or knotted at the front or back. Experts are suggesting several large "kerchiefs," twisted or braided and worn as a turban in lieu of a hat—for daytime and evening, depending upon the material. Flower turbans are making their appearance for the Easter season; the Scheherezade turban promises to be extremely popular, and the halo turban will undoubtedly usurp the fashion "headlines," come spring.

Pleasant Homes.

An Eye to Color And Sunshine

By Elizabeth MacRae Boykin.

"SHE WAS so lucky to have a dining room flooded with sun and with such grand views outdoors," exclaimed Ethel Howard after a week-end spent with her husband's partner's son's new wife.

As Ethel described the room to us, it sounded as if that bride had a way with colors and curtains as

well as with a nice young man. It was a corner room in the first place with wide double windows on two sides which looked out on a yard filled with trees and shrubs . . . even in winter the view had a bleak charm about it, so you can imagine what it would be like in summer.

The walls are papered in yellow with a small medallion in white, and the windows had yellow curtains tied back in very wide swoops as each pair of windows was treated as a single wide window in order to make the yard as much a part of the room as possible. Under one of the windows was a love seat in a crisp fresh light green slip cover and under the other one was one of those narrow long library tables in walnut. This was used for a serving table, and between meals it held a pitcher and water glasses, along with some other pieces of glass, in yellows, ambers and greens with an odd piece or two in flame color. Sunlight fairly made that glass glitter! It contributed the most delightful bright pattern to the room. The rug was a machine-made hooked design copied after a beautiful old Cape Cod block pattern—and a walnut open shelf cupboard held pieces of copper, plates of green, some square scenic platters, a row of cups of rust pottery. The walnut draw top dining table and ladder back walnut chairs with rush seats completed the furnishings of the room . . . for a centerpiece, Ethel said, the bride used a low green pottery bowl with unusual copper pitchers on either side of it.

Copyright, 1937, Elizabeth MacRae Boykin.

TODAY'S HEALTH TALK

By Dr. Logan Clendening.

Effect of Diets on Blood Pressure.

WHY IT IS that blood pressure has, of all chronic diseases, been so often ascribed to the influence of diet, I do not know, but so it is. The latest studies show not altogether similar results. But at least it is a complete review. All the dietary articles which can influence anything are (1) meat and protein, (2) fats, (3) carbohydrates, (4) salt and other minerals, (5) total bulk, (6) roughage and (7) water.

Meat—A German investigator, Saile, examined 110 monks who had lived on an exclusively vegetable diet and recorded their blood pressures, comparing with 115 monks who included meat in their diet. In comparison, the vegetarian monks revealed a distinctly lower blood pressure. This finding keeps bobbing up all the time. But there are too many investigations on the other side to allow its acceptance. Thomas, for instance, in a whole tribe of Eskimos, exclusive meat-eaters, found that the average blood pressure was no different from other people.

Fat—Some observers feel that fat has a blood-pressure raising principle. As compared to meat, for instance, Klinefelter, working on groups of people who were known to be extensive consumers of one kind of an article of diet, found that 83 of those who had high blood pressure were meat eaters, but then 78 were extensive fat eaters. From this is would look as if fat was just as potent as meat in raising pressure.

Carbohydrate and fat make for overweight, and overweight is generally acknowledged to be associated with high blood pressure. Whether it is cause and effect is something that seems to me not proved. It is a good thing to reduce overweight on general principles; there is frequently a reduction in blood pressure with reduction in weight, but not commensurate with the weight reduction.

Salt—This, again, is a debatable topic. Several years ago the salt-free diet in high blood pressure was used quite extensively. Great claims were made for it, but the fact that is has fallen out of fashion would seem to indicate that it did not come up to expectations. Willis, in an experiment on himself, using a low salt and vegetable diet, produced a marked reduction in blood pressure. But, of course, any diet which is low and hence weakening, does that. So many of these experiments demand excessively unbalanced diets that the results are not reliable. American observers have not been able to convince themselves that salt has any effect on blood pressure.

Water—Plethora hydremica, as the older doctors used to call excessive water intake, receives little attention today. Recent experiments by Holball show that there is no change in the blood volume in high blood pressure, and believes there is no relation between it and high water intake.

Roughage and its effect on constipation have not proved to be important factors in lowering or raising blood pressure.

In a list of 210 patients who were 10 or more pounds overweight, Klinefelter found that 107 had higher blood pressure than normal, 103 were about normal. Of those who were high, meat-eating was prominent in 83 instances, fat in 78; salt was used excessively by 69; water excessively by 76, and vegetables and fruits by 50. So it looks as if you couldn't eat anything if you want to avoid high blood pressure.

In dietary experiments, he found on a full diet, rich in meat, fat, salt and water, there was an average rise of 10 points in blood pressure —not very much. A spell of excitement would do twice that. Using a low diet, emphasizing fruit and vegetables, the patients changed from an average of 38 pounds overweight to 2 pounds underweight; reduced the pressure, on an average, 14 points.

Amelia Earhart Tests New Plane

Burbank, Calif., March 3 (AP).—Amelia Earhart took her flying laboratory up for a test today and found the monoplane she will use in her flight around the world, starting within two weeks, "in perfect shape."

Before the test hop she rigged a box kite for emergencies, explaining if she were forced down in mid-Pacific she would fly it as a distress signal.

In the absence of Capt. Harry Manning, who will accompany her at least as far as Darwin, Australia, as navigator, the woman flier took tentative squints through directional instruments. She is no mean navigator, herself, having flown the Atlantic and crossed the Pacific solo from Honolulu to Oakland.

House Guests' Rudeness Irks Two Hostesses

'Bedroom Clothes' at Table and Breakfast in Bed Prove Problems.

By Margaret Wallace.

"We are a household of men and women," writes one Washington hostess who has, as she describes it, "house guest troubles." "I like to have house guests, but object to the casual kind. By this I mean the kind who feel so much at home that they don't think it necessary to come to my breakfast table fully dressed. They come in pajamas and in house coats. My sons are young college men and they are not used to seeing the women of the family wearing boudoir garments outside of their bedrooms, as I have never allowed my two daughters to do so, and, of course, I always dress carefully for breakfast myself.

Dowdy Diners.

"My husband objects to women coming to the breakfast table in what he terms their 'bedroom clothes,' with bare feet in sandals or boudoir slippers. Just now I have an old schoolmate with her two daughters at my house. They arrive for breakfast in pajamas and in barefoot sandals and water-wave caps tied under their chins. I thought they would change their habit after the first morning when they noticed that we were a more formal family, but they have not. We have always encouraged the friends of our children and our own friends to come in for a cup of coffee or fruit on their way to school or work. I feel embarrassed to have my friends and my children's friends see our guests dressed so casually. Do you think I could ask them to dress for breakfast without offending them?"

This hostess has a very trying problem to solve, since her guests do not follow the example of the hostess and her daughters arriving at the breakfast table fully dressed. She could suggest that they dress before breakfast very tactfully by saying that in that way they would be ready for the plans she has made for them after breakfast.

Late Risers.

Another "house guest trouble" is worrying another Washington hostess.

"Our family always appears at the breakfast table," she writes, "and we are not in the habit of having breakfast in our room. We only have one servant and the extra duty of serving breakfast in the room expected by some of our guests makes the household and servant problem a more difficult one. But of course I wish to make guests comfortable and when friends who are used to eating their breakfast in bed visit us we always send in a tray. But we have had a guest for two weeks who not only expects her breakfast in bed but refuses to allow us to send in a tray until she is ready for it. Sometimes she wakes at 9 o'clock, but will not have her tray until 11 or even 12, although she will spend some of the time telephoning, reading or writing notes. It makes a difference in our household, for I find it impossible to keep my one servant on any routine of work. I tried taking the duty of serving this guest myself, but she scolded me for spoiling my servant, and said that she would go without any breakfast at all if I insisted on arranging and carrying in the tray myself. My husband is indignant and insists that I should tell my guests that I have to keep regular meal hours in my house. He thinks my guest is very rude."

This woman's husband is correct. This guest is not only rude but inconsiderate. A well-bred guest would make every effort to conform to the routine of the household and would not insist on having breakfast in her room if it were not a household custom. Above all, she would not ask her hostess to deviate from her routine meal hours for her.

Only if such a gesture is made by one or the other and regarded by both as irrevocably binding could you hope to find happiness together. And it is my belief that you are both too young to realize the far-reaching implications of such a renunciation now; and too uninformed to know whether you would evaluate it as wise when you had reached maturer years. If the boy yields to your side he might discover years later that he had gone against his conscience for his emotion's sake, and he might break with you and his promise, to go back along the road in pursuit of salvation. And if you yield to the boy, with your parents unalterably opposed to such a course, what chance have you for a balanced happiness? Very little, I should say. For you have disclosed your great degree of dependence upon their approval by testifying that their opposition to the boy has made you miserably uphappy. If you were able to stand on your own feet, and act without their encouragement, you would have made up your own mind as to what was best to do and would be acting on that decision by now.

• • • •

I doubt that the average man or woman can be adequately happy in a marriage which exacts repudiation of family ties and family tradition. Strong, independent, positive personalities who possess the ability to weigh intangible values and the audacity to choose between two alternatives sometimes do repudiate family and tradition in order to marry the person of their choice, but they know they are electing a half portion in so doing and they sternly purpose to be content with that.

• • • •

This problem is not so simple as you believe. It is not a case of pleasing your parents on the one hand or yourself on the other. Even if your parents fully approved of your marrying the young man on any terms, grave individual differences bound to arise out of your different religious backgrounds would still wait to be reckoned with. The reconciliation of these differences could only be approached by one or the other of you adopting an alien spiritual way. And no one can say with any authority whether this approach would bring success and happiness in marriage. Time alone could tell.

M. H.

Miss Haworth will be glad to help you in solving your problems. Write her in care of The Post Woman's Page.

MARY HAWORTH'S MAIL

Young Girl's Parents Oppose Her Marrying Youth of a Different Faith; She Asks Advice.

DEAR MARY HAWORTH: I am 19 years old and in love with a boy of another religious faith. My parents are so opposed to my going with him, because of the religious angle, that it has really made my life unbearable. This young man wants me to marry him when I finish business college, and I know I could be perfectly happy with him if it weren't for the religious difference. Even this would not be so bad if my parents did not look on it as they do. They cannot bear to think of me marrying a person who belongs to his particular faith, even though this boy is a fine person. What would you advise me to do? Give him up to please my parents? Or should I think of my own happiness? UNHAPPY.

• • • •

DEAR UNHAPPY: For the majority of more or less religiously inclined persons there is no greater obstacle to harmony and happiness in marriage than a difference in religious belief. This is particularly true where there are children of the union, for each parent sincerely feels that, with all due respect to the fine qualities of the other parent, spiritual justice will not have been rendered the children unless and until they have been trained in his particular creed. The conviction goes too deep for rational discussion and intellectual tolerance. It is an issue which cannot be resolved to the satisfaction of both parents. I know this from observation and from marital problems arising from just such a source which have been referred to this column for discussion.

• • • •

I wonder just how fully you have discussed the ramifications of possible marriage with this boy? Has he agreed to give up his faith for you? Or has he told you that in order to be married by the rites of his church you must embrace his faith at least to the extent of giving a sacred promise to rear any children of the union in that faith? Is he prepared to do the one, or you to promise the other?

MENUS for TODAY

By Rebekah Blake.

BREAKFAST

Figs
Cream of wheat
Soft boiled eggs
Toast Butter
Coffee Milk

LUNCHEON

Vegetable soup
Waldorf salad
Cheese sticks
Hot Chocolate
Prune whip

DINNER

Fruit cup
Veal cutlets Gravy
Potato apples
Buttered artichokes
Watercress with chutney dressing
Rolls Butter
Coffee Milk
Graham cracker pudding

Potato Apples.

Shape mashed potato in the form of apples. Insert cloves at each end to simulate stem and blossom, brush with a bit of red food coloring and with beaten egg, place on greased baking sheet, and bake until delicately brown at 350 F.

LITTLE TEA HOUSE
Arlington, Va.

Over Arlington Memorial Bridge to Cemetery wall, turn left, and 2 minutes straight ahead.
Unlimited Parking Space
Phone JAckson 1852

Towels With Stitched Initials Lend Distinctly Personal Tone

Pattern 5811.

By Alice Brooks.

SURPRISE!—something new—something distinctly personal—in towels that say "His" and "Hers!" One set's in cutwork with a touch of applique in the basket, if you like—one in cross stitch— both sure to capture the fancy of the proud owners as well as the guests. Can you name a more admirable gift for shower or housewarming? Make them bright, with vari-colored thread or floss. They're fun! Easy, too, for the cutwork's just buttonhole stitch, and you know how quickly cross-stitch goes! In pattern 5811 you will find a transfer pattern of two cross stitch motifs 5⅛x6¾ inches and two cutwork motifs 8x13⅛ inches (back edge and applique patches given); color suggestions; material requirements; illustrations of all stitches used.

To obtain this pattern send 10 cents in stamps or coin (coin preferred) to The Washington Post, Household Arts Dept., 259 W. Fourteenth street, New York, N. Y. Be sure to write plainly your name, address and pattern number.

Bed Room Suites and Chairs of Unusual Quality at very Modest Prices
Convenient Terms if Desired
H. A. LINGER
923 G St. N.W. NA. 4711

STEINWAY PIANOS
Music—Musical Instruments
Radios—Phonographs
RECORDS
DROOP'S 1300 G
Hammond Electric Organ

HOSIERY REPAIRS
Highest Quality—Lowest Prices
One-Thread Run—15c
Pulled Threads—10c inch
While-You-Wait Service
SOUTHERN STELOS CO.
613 12th St. N.W. NAtl. 9442

BONTEX SHADES
NA. 0904
WASHABLE! DURABLE!
Washington Shade & Awning Company
1904 M Street

REED'S DAILY SPECIALS
SHAMPOO, FINGER WAVE AND CHOICE OF RINSE
50c For All
Arch, hair cut or Manicure 25c Ea.
CLAIROL SHAMPOO TINT $2.50 Comp.
All Expert Operators
929 F St. N.W. MEt. 9461

GOOD-WILL STORES
Enjoy This Fine Coffee
MABRO COFFEE lb. pkg. 23c
Sold With Our Money-Back Guarantee
Call MAZO BROS., NA. 0066
For Your Nearest Good-Will Store

Spring Gaiety in
BLACK
Fashona Shoes
$7.75

—Brightest sign of Spring . . . these light, airy Fashona Shoes in ultra-chic black gabardine, shiny black patent or an exhilarating combination of both! They'll give you lilting grace and poise, and add a sparkling compliment to the newest colors. See the new black Fashonas . . . in styles for every type of costume. P. S. You'll find them only at Kann's in Washington!

Kann's
FOURTH FLOOR

Mildred Shive Wed to Hugh J. McKane In Rectory of Catholic Church Here

Only Few Relatives and Friends Witness Ceremonies.

Couple Depart for North After Reception for 100 Guests.

Miss Mildred Shive, daughter of Mrs. Hannah Wyllie Shive, of Huntington, W. Va., yesterday became the bride of Mr. Hugh J. McKane, of Milwaukee, Wis., son of Mrs. James P. McKane, and the late Mr. McKane, of Washington. The bride arrived in the Capital Sunday, accompanied by her mother and her aunt, Mrs. H. R. Wyllie, also of Huntington, and Mr. McKane came from Milwaukee for the ceremony.

The wedding took place at 11 o'clock in the rectory of St. Thomas' Catholic Church, with the Rev. Robert Keesler officiating. The bride was attended by Miss Eleanor Coburn, of Norfolk, Va., a classmate when both attended National Cathedral School here, and Mr. Jack Stafford, of Washington, served as best man.

She wore a costume suit of coronation blue, trimmed in gray fox, and with gray accessories, and a corsage of large purple and yellow pansies. Miss Coburn wore a suit of new thistle shade, trimmed in beige fox, with navy blue accessories.

Only Few Present.

Only relatives and a few close friends were present at the wedding and the breakfast which followed at the home of the bridegroom's mother, 2939 Newton street. Mrs. Shive wore a black and white print gown with a white hat; Mrs. Wyllie a print gown in shades of purple with grey accessories; Mrs. McKane, black crepe with a gray cape, and the bridegroom's sister, Miss Katherine McKane, who made her debut here a season ago, wore a smart all-black outfit with a black caracul cape.

Others present were the bridegroom's aunt, Mrs. Fred Raber, and Mr. Chris Lins, both of Milwaukee; Mr. and Mrs. William Shearer and Mr. John Richter, of Washington, and Miss Vivian Jouan, of Huntington.

A large bridal cake formed the centerpiece for the bride's table at the wedding breakfast.

Depart on Trip.

In the evening a reception was held, at which Mrs. McKane entertained about 100 guests in honor of her son and his bride before they left on their wedding trip. The bride received in a gown of turquoise blue chiffon trimmed in American beauty and wore camelias of American beauty shade. Mrs. McKane was in pink crepe trimmed in lavender flowers and fur; Mrs. Shive wore a gown of black crepe with a wide beaded girdle worked in colors; Mrs. Wyllie a fuchsia frock, and Miss McKane a black off-the-shoulder gown, with white ruching around the neckline.

After the reception, the bridal couple left for the North in their car, which was a wedding gift from the bridegroom's mother, the bride wearing the costume in which she was married. They will motor to Milwaukee, and will reside in Mukwanago, on Lake Beulah, in the old McKane family home, which is also a wedding gift to them and which is furnished and ready for their arrival.

Mr. McKane is a graduate of Marquette University, in Wisconsin, and now is engaged in business in Milwaukee.

Popular Young Matron and Son

Hessler-Henderson

Mrs. William J. Kerlin and her son, William, jr., were photographed in their home on Brookeville road. Mrs. Kerlin is the former Miss Nan Darton and is the daughter of Dr. and Mrs. Nelson Darton.

Lee Cutler, Wife Dinner Honorees

Mr. and Mrs. C. B. Merriam Entertain Notables.

Mr. and Mrs. Lee Cutler, of San Francisco, Calif., who are spending some time in Washington, were guests of honor for whom Mr. and Mrs. Carroll B. Merriam entertained at a dinner at the Shoreham last evening. Mr. Cutler is president of the exposition to be held in San Francisco.

Other guests were Senator and Mrs. George L. Radcliffe, the Governor of the Federal Reserve Board and Mrs. Marriner S. Eccles, the Chairman of the Reconstruction Finance Corporation and Mrs. Jesse Jones, Mr. and Mrs. Frederick Taber and former Gov. and Mrs. Charles B. Henderson.

Smith College Group To Honor Secretary

Miss Florence Snow, secretary of the Alumnae Association of Smith College, will be guest of honor and speaker at the meeting of the Washington Smith Club tomorrow afternoon at 4 o'clock at the home of Mrs. Robert S. Burgess, 2137 Leroy place.

Mrs. G. Murray Campbell, president of the club, and Mrs. Karl Fenning, who recently attended the annual council meeting at Smith College, will report on their trip.

University Women to Gather March 15-18 at Savannah, Ga.

Education Will Be Chief Topic of Discussion at Convention; Woman's Club Here Serves Refreshments to WPA Sewing Unit.

The annual convention of the American Association of University Women will be held in Savannah, Ga., March 15 to 18. The Georgia State Division and the Savannah Branch will be joint hostesses.

The theme of the convention will be "Education: the Foundation for Social Organization." Addresses will be made by Dr. Meta Glass, president of Sweet Briar College and president of A. A. U. W.; Dr. Mary Beard, who has been engaged for the last year in advocating a woman's archives for the records of women of achievement of the centuries in all nations, will be among the speakers. Others will be Dr. Harold Lasswell, professor of political science of the University of Chicago; Dr. Katherine J. Gallagher, professor of history of Goucher College; Dr. William Ernest Hocking, professor of philosophy, Harvard University; Mrs. Helen M. Lynd, social science faculty of the Sarah Lawrence College, and Morse Cartwright, director of the American Association for Adult Education.

Mrs. Ruth Blue Barnes, general convention manager, will preside over the first business session. Mrs. Nina Shaw Axley will welcome the convention members as president of the Savannah Branch.

Biennial reports will be presented by Dr. Kathryn McHale, general director of the A. A. U. W., and Dr. Meta Glass, president.

W. P. A. Workers Entertained.

The members of the Park View Woman's Club invaded the headquarters of the W. P. A. sewing room yesterday afternoon, serving refreshments to the workers entertaining them with a program of songs and music.

Radio Award Luncheon.

The Women's National Radio Committee will hold its annual award luncheon Wednesday, March 31, at the Hotel St. Regis in New York City, the newly elected chairman, Mme. Yolanda Mero-Irion, has announced.

The committee is increasing the number of awards this year from five to six, the classifications including musical, dramatic, variety, news and children's programs, and also an adult educational program.

The award committee will be made up of representatives of the Women's National Radio Committee and of specialists in the various fields which are under consideration. Announcement of the awards will be made to a Nation-wide audience through networks of the major broadcasting companies.

Federal Communications Commissioner Anning S. Prall, executives of the broadcasting companies and other distinguished representatives of the radio world will be invited to attend.

Organizations co-operating or affiliated with the Women's National Radio Committee are:

American Association of University Women, American Legion Auxiliary, Association of the Junior Leagues of America, Catholic Daughters of America, Child Study Association, Council of Women for Home Missions, General Federation of Women's Clubs, International Sunshine Society, National Association of Women Painters and Sculptors, National Council of Catholic Women, National Council of Federated Church Women, National Council of Jewish Women, National Federation of Music Clubs, National Federation of Temple Sisterhoods, National Motion Picture League, National Woman's Christian Temperance Union, National Woman's Conference of American Ethical Union, National Woman's Relief Society, Osteopathic Women's National Association, Service Star Legion, Shut-In Society, Supreme Forest Woodmen Circle, Women's International League for Peace and Freedom, Women's League of the United Synagogue, Young Women's Mutual Improvement Association, Zonta International.

Child Psychology Lectures.

The first in a series of three lectures on "Child Psychology" by Dr. J. Edward Rauth will be given Friday at 11 a. m. at the Carlton Hotel. Dr. Rauth's subject will be "Character Development."

The lectures are being given for the benefit of the St. Gertrude's School of Arts and Crafts. Mrs. Frank Slingluff, jr., is chairman of the lecture committee, and assisting her are Mrs. Francis X. Callahan, Mrs. Augustus E. Giegengack, Mrs. Joseph Frederick Healey, Mrs. Elmer Murphy, Mrs. Frederick Stohlman and Mrs. Pere A. Wilmer. Mrs. Robert Whitney Imbrie is president of the St. Gertrude's Guild.

7 D. C. Girls Have Roles In Frantics

Chevy Chase Burlesque on Political Doings Given Tonight.

Mrs. Frederic Harrington Author, Producer of Satire.

Seven Washington girls will have leading roles in the Chevy Chase Frantics, a satirical burlesque on politics in America, to be presented this evening at Wardman Park Theater. The production, entitled "1492 or What Have You?" is written and presented by Mrs. Frederic E. Farrington, of the Capital, who in the past has written several Frantics shows, including "The Inaugural Bawl," "Mourning Becomes Election" and Who's Looney Now?"

Miss Mary Costa, Miss Tita Costa and Miss Salome Costa, daughters of Mr. Salomon Costa, of Costa Rica, will be seen in a "real" Spanish dance, with costumes imported for the occasion from their native land, in the episode called "The Three Mussketears," in which Miss Virginia Catlett appears as "Stallin." Miss Catlett is also a Washington girl, the daughter of Mr. and Mrs. Fred W. Catlett, and has a number of leading roles in the show.

Miss Neysa Mather, daughter of Mr. and Mrs. Richard N. Mather, is one of the two characters in the prologue, who greet the Pilgrims upon their arrival to "see America first." There are also Miss Betty Fisher, daughter of Maj. and Mrs. George B. Fisher, and Miss Marie Stewart, daughter of Mr. and Mrs. Edmund Rae Stewart, to uphold Washington's representation in the 1937 Frantics.

Miss Virginia Rose Waddell, of Philippi, W. Va., will act as chairman of ushers for the Frantics show, assisted by Miss Edith Block, Miss Grace Collins, Miss Elizabeth Moeckel, Miss Mary Pillow and Miss Marion Titus.

Representative and Mrs. John Taber, of New York, will entertain a party at dinner tonight preceding the performance. Another dinner hostess will be Mrs. Herman Gasch, who will entertain a number of guests whom she will later take to the play.

Many other informal parties will mark the evening either before or after the show, for parents coming from out of town will gather to celebrate the event. Among them are Mr. and Mrs. H. E. Stonehouse, of Detroit; Mr. and Mrs. Harry Taylor, of East Orange, N. J.; Dr. and Mrs. Charles Sanford, of New York City; Mr. and Mrs. George Sargent, of Lexington, Mass.; Mr. and Mrs. T. D. Holmes, of Keene, N. H.; Mr. and Mrs. Frank H. Chappell, of New London, Conn.; Mrs. Malcolm Woodbury, of Kansas City, Mo.; Mr. and Mrs. Lester Bush, of Columbus, Ohio; Mr. and Mrs. John W. Hughes, of Cleveland, Ohio; Commander and Mrs. Clifford G. Richardson, of Norfolk, Va.

The curtain tonight will rise promptly at 8:40 o'clock on the prologue, in which Miss Elizabeth Woodbury, as Plague, and Miss Neysa Mather, as Mildew, receive the Pilgrims landing on Plymouth Rock.

Mrs. Frederic E. Farrington is assisted in the production of "1492 and What Have You?" by Miss Barbara Bramwell, Miss Jean McConnell, Miss Billie Jeanne Storer, Miss Evelyn Turner, and others. Miss Dorothy Roberts is in charge of reservations.

Maj. Gen. Allison Ranking Guest at Clements' Dinner

Maj. Gen. James B. Allison was the ranking guest at a dinner party given at the Shoreham last evening by Maj. and Mrs. Joseph T. Clement.

Others in the company were Rear Admiral and Mrs. Harold G. Bowen, the Air Attache of the British Embassy, Group Capt. T. E. B. Howe; the Air and Military Attache of the Italian Embassy, Lieut. Col. Coppola and Signora Coppola; the Assistant Naval Attache of the British Embassy, Commander A. L. P. Mark-Wardlaw and Mrs. Mark-Wardlaw; the former Governor of Rhode Island and Mrs. Norman F. Case, Col. and Mrs. Louis Bender, Capt. and Mrs. Stanford C. Hooper, Capt. and Mrs. Frank T. Leighton, Commander and Mrs. Wilbur J. Ruble, Maj. and Mrs. Alfred W. Marriner, Lieut. Comdr. and Mrs. Jennings Bryan Dow, Lieut. Comdr. and Mrs. George H. De Baun, Mrs. Lamar B. Potter and Miss Irene Wright.

Many Capital Residents Plan To Attend Coronation May 12

Hessler Studio.

MISS MARGOT GARRETT.

About 20 Members of Diplomatic and Social Sets Here Will Journey to England This Summer; Bookings on Steamships Already Taken by Some.

By Dudley Harmon.

The coronation, May 12, is arousing almost as much interest in Washington as in London. The world's biggest social event is causing a flurry among a score of Capital residents who have tickets for it.

Those coronation-bound have been thumbing travel booklets. One steamship company offers to let its passengers live on liners which will be anchored on the Thames, conveniently near London.

Neither Sir Ronald Lindsay, the British Ambassador, nor Lady Lindsay expect to attend the coronation but several members of the British diplomatic colony in Washington will be there. Sir Ronald was present at the crowning of the late King George V.

Mrs. A. L. P. Mark-Wardlaw, wife of the Assistant Naval Attache of the British Embassy, will sail in April with her son, Mark, for England and it is possible that Capt. Mark-Wardlaw may decide to go too. Their daughter, Eve, who is at school in Switzerland, will go to London to be with her family for the ceremonies.

Mrs. Bewley May Attend.

Mrs. Kenneth Bewley, wife of the former Financial Counselor of the British Embassy, has hopes of attending also now that her husband has been transferred to the Foreign Office in London. She is at present staying with the Counselor of the Canadian Legation and Mrs. Hume Wrong preparatory to sailing to join Mr. Bewley.

There's a possibility that the Chief of Protocol, Mr. Richard Southgate, will journey to England to be present for the festivities but Mrs. Southgate will remain at home. Mrs. John Ward, wife of the Assistant Chief of Protocol, already has bookings on a liner leaving from New York early in the future. An Englishwoman by birth, Mrs. Lord will visit friends and relatives in London.

Miss Margot Garrett, debutante daughter of Mr. and Mrs. George Angus Garrett, left last evening for the first stage of her journey to London. She will remain in New York until March 10, when she will sail aboard the Queen Mary for England, to be hte guest of her uncle and aunt, Mr. and Mrs. Alastair McLean, of Scotland, in their London home. She will remain until June, and possibly longer, if her stepbrother, Mr. Harry Darlington, joins her there, as he now expects.

Mrs. Worthington Plans Trip.

Mrs. Ralph Worthington and her daughter, Miss Ethel Worthington, another of the season's debutantes, with Mrs. Edward Guest Gibson and her daughter, Miss Cecil Gibson, of Baltimore, are planning to sail for England April 28 to be in London and will later tour the British Isles and the Continent.

The Misses Anne and Aletha Harcourt, English visitors to Washington, who like our Capital so well that they have come here five times in the past two years, have resolved not to miss the celebration in London.

Although their plans are still tentative, it is probable they will sail from New York March 10 on the Berengaria. Mr. Charles Hewes, of Washington, who spends every summer in London is expected to arrive there a bit earlier this year to see the festivities. He is at present on a Mediterranean cruise.

Mr. Perry to Attend.

The younger set of Washington is interested in the appointment of Mr. De Wolf Perry as one of the representatives of the American clergy at the festivities. The son of Bishop Perry, of Rhode Island, he spent a winter here a year ago as a student at the Alexandria Theological Seminary.

If young James Roosevelt should be appointed a delegate, as rumored yesterday, Washington will have an even more brilliant representation at the Coronation. However, Mr. Roosevelt said the report was "news to him" and Mrs. James Roosevelt could not be reached yesterday for comment.

Congressional Club Plans Weekly Tea

Former Newspaper Society Editor to Speak.

Mrs. Sallie H. B. Pickett, who for 33 years was engaged in newspaper work and 18 years as a society editor, will address members of the Congressional Club at their weekly tea tomorrow afternoon at their headquarters, 2001 New Hampshire avenue. Her subject will be "People We Meet in Passing."

Those pouring will be Mrs. Samuel W. Beakes, Mrs. Fred Bierman, Mrs. Richard J. Welch and Mrs. Dudley A. White.

Mrs. Robert Earle and Miss Reba Doughton will assist, and the hospitality committee includes Mrs. Frank Kloeb, Mrs. Albert E. Carter, Mrs. Milton A. Romjue and Mrs. Dow W. Harter.

Miss Robina Townes and Miss Evelyn Prothero, of Woodbury, Conn., are staying at the Wardman Park Hotel.

Miss Flora Higgins, of Thompsonville, Conn., has arrived at the Shoreham. She will spend several weeks in the Capital before going to New York.

Thomasons Return From Wedding Trip

Newly Married Couple Plan to Live in Washington.

Mr. and Mrs. Homer C. Thomason, who were married February 24, have returned to Washington from a wedding trip to New York and will make their home here. The bride is the former Miss Sara Elizabeth Rountree, daughter of Mrs. Clyde B. Rountree, of Atlanta, Ga., and Washington. She was married at the National Baptist Memorial Church, the Rev. Gove G. Johnson officiating.

Mr. Thomason is the son of Mr. and Mrs. John D. Thomason, of Cairo, Ga.

Y. W. Plans Dinner For Monday Night

Officials to Give Report on Recent Trip to Orient.

Members of the Y. W. C. A. will hold a dinner meeting next Monday in Baker Hall at 6:30 p. m. Mrs. Fred E. Wright and Mrs. Edwin B. Parker will report on "Unusual Experiences In the Orient" at this all-members' meeting.

Mrs. Wright, first vice president of the local association and a member of the nominating committee of the national board, attended the regional conference and the meeting of the executive committee of the world's Y. W. C. A. in Ceylon.

Mrs. Parker, member of the national board and also of the local board of directors.

TODAY AT

JULIUS GARFINCKEL & COMPANY

A WONDERFUL ASSORTMENT OF

WOMEN'S AND MISSES'

SPRING DRESSES

ON THE THIRD FLOOR

It is refreshing to see the perfect harmony of style, quality and youthful line that we have put into these unusually charming dresses, and their distinction is priceless for the woman or miss who guards individuality in her dressing. Included are models for evening, afternoon wear, day wear, sports and travel.

JULIUS GARFINCKEL & COMPANY

Reminds you that only three days remain to take advantage of our offer to obtain

A VARONA LIPSTICK

without charge, with every purchase of Varona beauty preparations. Miss Koyal, who is the special Varona representative, will be here until Saturday to tell you about this exclusive line of ours, and to give advice on the care of your complexion.

F STREET AT FOURTEENTH

Martin's

Fine China, Rich Crystal, Silver Art Objects and Lamps

1317 CONNECTICUT AVENUE

Just Below Dupont Circle

HAHN

Carlton Thorobreds

—Lead by a length in sophisticated young Sports fashions for Spring . . . Massed perforations lighten this dual purpose Bucko oxford, with its detachable kiltie tongue . . . Choose it in blue or brown or grey to tone in with your new costume. In sizes to 9 . . . This and other new arrivals—

7.95

JUNIORTOWN, 1207 F ST.

● Jordan's Used Specials ●

Lester Upright.....$58
Chickering Upright...$68
Steinway Upright...$135
Baby Grand.....$168
New Small Upright..$168
Lester Grand.....$245
Whitney Grand.....$265
Made by Kimball
New Baby Grand...$285

Pianos for Rent—$2 mo. up

ARTHUR JORDAN PIANO COMPANY
1239 G St., Cor. 13th

BE A HORIZON-CHASER

SEE what's on the other side of the mountain, the river, or the ocean. There's fun, romance and adventure in travel. It's good for your nerves and good for your curves, but above all it's loads of fun. And now is the time to go. Low transportation costs with hotel rates to match will make 1937 hatch the largest crop of horizon hunters in history. And no matter where you go, stop by New York for a few days. You'll enjoy both the glitter and the grandeur of this polyglot city. Theatres, museums, shops, night clubs, and the world's finest food. And when you're in New York stay in the center of things, at the Hotel Times Square, only one block from gaudy Forty-Second Street. Charming, furnished, radio-equipped rooms, rooms that are quiet despite their central location.

Singles $2.00 to $3.00 — Doubles from $3.00 to $4.00

HOTEL TIMES SQUARE
43rd St. West of Broadway, N. Y. C.

and then there's always the

MAYFLOWER LOUNGE

with DANCING

Afternoons and Evenings to SIDNEY'S MUSIC

For Reservations Call Teddy at DIstrict 3000

● Hotel Mayflower

★ Ready To Wear And Custom Made Apparel ★

Blossom out in that

Fresh-as-a-Daisy *Look*

most surely and smartly acquired in a new all-pure-silk print abloom with daisies, the favorite flower of the hour. Styled with the new neckline and new puffed sleeves. For wear NOW under your winter coat.

65.00

Other Brilliant New Frocks 29.75 to 85.00

Pasternak

1219 Connecticut Avenue

★ Outfitters To Gentlewomen Since 1903 ★

President and Mrs. Roosevelt Are Guests of Honor at Dinner Given by Cabinet Members and Attended by Federal Officials

New Custom Substitutes for Former Habit of Individual Tribute; Miss Cecil, Soprano, Presents Concert and Navy Band Entertains.

The President and Mrs. Roosevelt were guests of honor last evening at the annual dinner given for them by members of the Cabinet.

This dinner which took place at the Mayflower is one of the rare occasions where the President dines outside the White House. Before his Administration, each member of the Cabinet entertained the President at a separate dinner. Mr. Roosevelt whose "New Deal" has even touched Washington's social life, inaugurated the new and more simple custom at the beginning of his term of office.

A gold Louis XVI centerpiece filled with purple iris, white lilacs, Joanna Hill roses and sprays of acacia decorated the long table in the Chinese room of the Mayflower. On each side of the centerpiece was an epergne filled with fruit. There was a suggestion of spring in four bowls on the table arranged with the same combination of flowers, and pansies.

Baskets Made of Candy.

A dark red carnation was placed at each of the gentlemen's place at the table to be worn as a boutonniere, and a white gardenia for the ladies. Two large baskets made of candy and tied with red, white and blue ribbons made of spun sugar were supplemented by two miniature candy chariots drawn by red, gold and purple butterflies.

A section of the Navy Band played during the dinner. Afterwards the guests went to the grand ballroom to hear a concert by Miss Winifred Cecil, brilliant young American soprano, a native New Yorker, who made her debut at the Town Hall there on March 16, 1933, and appeared in Washington with the National Symphony Orchestra last month.

The Vice President, Mr. John N. Garner, was not present at last evening's dinner as Mrs. Garner is ill, but the distinguished company included every Cabinet member and the wife of each official with the exception of Mrs. James A. Farley, wife of the Postmaster General, who is in Florida.

Notable Guests Are Present.

Among the guests were the Secretary of State and Mrs. Cordell Hull, Mrs. Hull in a black net gown with a full skirt and a square neck; the Secretary of the Treasury and Mrs. Henry Morgenthau, jr., the Attorney General and Mrs. Homer C. Cummings, and the Secretary of the Navy and Mrs. Claude A. Swanson. Mrs. Swanson, who recently returned from Atlantic City and is off again this week to visit friends in Virginia, wore a white taffeta gown and a corsage of gardenias.

Mrs. Harry H. Woodring, wife of the Secretary of War, was attending her first party since the birth last month of their youngest son, Cooper Coolidge Woodring. Her frock of white net had a full skirt and a wide blue velvet sash.

The Postmaster General, Mrs. James A. Farley; the Secretary of the Interior, Mr. Harold L. Ickes; the Secretary of Agriculture and Mrs. Henry A. Wallace, the Secretary of Commerce and Mrs. Daniel C. Roper and the Secretary of Labor, Miss Frances Perkins, completed the list of Cabinet members giving the dinner.

Other guests were the Speaker of the House and Mrs. William Bankhead, Rear Admiral and Mrs. Cary T. Grayson, Mrs. William Woodin, widow of the former Secretary of the Treasury, who came from her home in New York for the occasion; Mrs. George H. Dern, widow of the late Secretary of War; Mr. and Mrs. James Roosevelt, Mr. Joseph P. Kennedy, former chairman of the Securities and Exchange Commission; Col. and Mrs. Marvin McIntyre. Mrs. McIntyre wore a lace frock in a Dubonnet shade; Mr. and Mrs. Frank C. Walker, Mrs. Louis McHenry Howe, Mr. and Mrs. Stephen Early, the latter in white crepe; Miss Marguerite LeHand, Mrs. James M. Helm and Mrs. Malvina Thompson Scheider.

Because of the Victory Dinner being given tonight, last night's function was given on the third instead of the fourth of March as heretofore since the beginning of President Roosevelt's term in office. Prior to that time separate dinners were given for the President by members of the Cabinet.

Underwood & Underwood.

THE SECRETARY OF THE NAVY AND MRS. CLAUDE A. SWANSON, arriving to attend the Cabinet dinner at the Mayflower.

Colonel and Mrs. Wyndham Torr Return From Tour of South

The Military Attache of the British Embassy, Col. Wyndham W. T. Torr, and Mrs. Torr, have returned to their apartment at the Shoreham after seven weeks of touring in the South. The trip was an official tour and they stopped at the British legations at Panama, Haiti, Santo Domingo, Jamaica and Puerto Rico, making the trips by airplane and by ship.

The First Secretary of the British Embassy, Mr. Philip Broadmead, has returned to Washington from a fishing trip in Florida.

The Secretary of the Italian Embassy, Nobile Benedetto Capomazza dei Marchesi di Campolattaro, has left for a trip to New Orleans and Mexico.

Gov. Frank Murphy of Michigan is the guest of Mr. and Mrs. Joseph P. Kennedy at their home in Palm Beach. Mr. Kennedy is former chairman of the Securities and Exchange Commission.

General and Mrs. Malin Craig Are Honor Guests at Luncheon Today

Mrs. Charles McNary, wife of Senator McNary, will entertain at a luncheon today in honor of Mrs. Malin Craig, wife of Gen. Craig, chief of staff of the Army.

The Ambassador of Germany, Herr Hans Luther, and the Ambassador of Italy and Donna Matilde de Suvich were the ranking guests at the dinner given last evening by the Minister of Switzerland and Mme. Peter.

Col. Alva Brasted, chief of chaplains of the U. S. Army, and Mrs. Brasted returned Tuesday evening from a three-week motor trip through the Fourth Corps Area which includes Florida, the Carolinas and Alabama. They made one-day stopovers with the exception of a two-day visit with Mrs. Brasted's brother, Capt. H. G. Crocker, at Maxfield Field, Ala.

Mme. van Haersma de With, wife of the Minister of the Netherlands, has gone to New York to spend the remainder of the week.

Miss Olga Patterson, daughter of the former Cuban Ambassador, Dr. Guillermo Patterson, who now is going to his new post in Mexico City, will be guest of honor at a dinner and dance for which the Secretary of the Yugoslavian Legation and Mme. Perazic have issued invitations for March 16. They will entertain at their home, 3308 R street, in Georgetown, a dinner party preceding the dance for which additional guests have been asked.

Mr. George P. Kimmel, 605 Fourteenth street northwest, Washington, is spending several weeks in Florida at the Hollywood Beach Hotel, Hollywood.

Mr. and Mrs. Charles Frank are visiting in Bangor, Me.

Wyoming Plans Annual Banquet

State Society Is Arranging Costume Dinner-Dance for March 20.

Senator and Mrs. Harry H. Schwartz, Senator and Mrs. Joseph C. O'Mahoney, and Representative and Mrs. Paul R. Greever will be guests of honor at the first dinner dance of the Wyoming State Society, which will be given the evening of March 20 at the Hotel Raleigh.

Commissioner Fred W. Johnson, of the General Land Office, is president of the society, and Mrs. Nellie Taylor Ross, director of the mint, and former Governor of Wyoming, vice president. The occasion will be the annual meeting of the organization.

A feature of the dinner menu will be elk meat, sent for the party from Wyoming by hunters who brought down the elk during the open season in the fall and stored the meat. Decorations will be sage brush, and candles with sage brush seed in the wax will be burned to impart the fragrance of the Western country.

The guests have been invited to come in costume, and many already have written home for "chaps" and sombreros. Col. Jonathan M. Wainright, commandant of Fort Myer, is co-operating with the entertainment committee, lending cowboy outfits worn by some of the Fort Myer troopers in the Friday rides, for members of the orchestra.

Lecture Luncheon Planned by Riggs

Dr. Frank Bohn to Give First of Six Talks.

Rear Admiral and Mrs. Charles E. Riggs will entertain at a luncheon at the Mayflower tomorrow following the first of the series of six lectures on current events being given by Dr. Frank Bohn. His subject will be "Following the News" and his talks in the Chinese Room of the Mayflower will begin at 11:30.

Among the subscribers to the series are Rear Admiral and Mrs. Riggs, Mrs. H. G. A. Brauer, Mrs. Wilbur Carr, Mrs. Selden Chapin, Mrs. Joseph J. Cheatham, Mrs. John H. Fahey, Mrs. Emmett C. Gudger, Mrs. Samuel B. Hill, Mrs. Fritz Lanham, Mrs. Jacob Leander Loose, Dr. Frederick H. Morhart, Mrs. Lucille McMillin, Mrs. Henry M. Robert, Mrs. Daniel C. Roper, Mr. Kurt Sell, Mr. Wayne C. Williams and Mrs. Luke I. Wilson.

Mr. and Mrs. David Lawrence and Mrs. Woodbridge N. Ferris are among arrivals at the Plaza Hotel in New York. Mrs. Nelson T. Hartson also is at the Plaza from Washington.

THE MERRY WHIRL

By Marylyn.

"Three little girls from school"—got together yesterday afternoon to chat of college days over their tea cups. They were Gudrun Hurja, who entertained, Mrs. Don Abel, of Tacoma, Wash., and Mrs. Homer T. Bone, wife of the Senator from Washington.

The Hurja house in Georgetown is a delightful place, entered through a bricked garden court. The drawing room of turquoise blue has a rich deep rug of wine color, matching some of the heavier pieces of furniture. There are numerous interesting Oriental pieces here and there, including the fascinating low, round beautifully inlaid chow bench. On the wall beside the stairway hang a number of rare old prints.

While the guests sat and quietly talked as they enjoyed their cocktails or tea, Bobbie, the neat little bulldog, and Gretel, the coy dachshund, romped around, bestowing attention on all the guests until finally their pretty owner banished them to the terrace. But not for long, as their soft whines and scratchings at the French window soon restored them to good favor and they were back again, scurrying over the room.

Among those who dropped in were Mrs. Robert Whitney Imbrie in a wool crepe of grape color with black accessories; Mrs. L. C. Zapf, in bright green trimmed with leopard; Mrs. Robert Taylor, who reminisced on her first days in Washington when her husband entered the Senate during the administration of Theodore Roosevelt; Mrs. Frederic William Wile and Mrs. Helen Halloran.

• • • •

Things have come to a pretty pass when the solons begin to have difficulties getting into their offices. Not so long ago Senator Byrd walked into his particular corner, headed across the outer office and was about to enter his own private domain. His peaceful way was interrupted by a gruff voice—"Here, wait a minute—no politician is going to get in to see the Senator ahead of me!"

Over in one corner of the office sat a farmer, who stuck to his rights.

Then there was the time that Senator Reynolds, of North Carolina, arrived only to find a long line waiting outside his office door. He was the first of the "force" to arrive and so made his way to the portals, taking out his keys as he went. He had almost put the key in the lock when several voices chimed in, "You can't do that—you have to get in line and wait your turn."

Just imagine the surprise and red faces in both of these cases when the visitors discovered to whom they were speaking.

• • • •

Two very busy girls these days are Martha Talley and Virginia Palmer, who are spending practically every available moment sewing on things to fill the Junior League's charity chests. Saw them yesterday morning having a bite to eat. Virginia was in brown trimmed with mink and wearing a cute off-the-face hat of straw caught with a beige ornament at the front. Her companion was wearing a checked topcoat over a trim cocoa brown skirt and tailored blouse of green, brown and white striped satin.

• • • •

The Acting Postmaster General and Mrs. W. W. Howes were dining and dancing in the Pall Mall Room of the Raleigh Hotel when we stopped by. She had on a tailored navy-blue suit with a blouse of a lighter shade of blue. On her dark hair, which she wears softly waved and tucked into a flat chignon, was a small, saucy straw hat.

• • • •

Doubtless shopping for clothes to take with her when her husband leaves for his new post in Athens, Mme. van Breugel Douglas was looking at a beach ensemble of browns, oranges and ivory-printed linen when we saw her.

Style Show, Dance Slated By D.C. Club

Fashion-Display, Dinner Is Scheduled for Saturday.

Congressional Group to Have Tea Party Later in Month.

A dinner dance and fashion show Saturday evening and a tea on March 14 for which the president and board of directors have issued invitations, are important social events on the calendar of the Congressional Country Club.

Mrs. Verne P. Simmons is assisted on the entertainment committee for the first event by Mrs. Frank L. Yates, Mrs. Elmer B. Collins, and Mrs. J. B. Nichols. The fashion show has been arranged by Lansburgh's to include active and spectator sportswear, daytime dresses and evening clothes. There also will be special models shown by Mr. Harold Eisenberg, noted designer, who will be here from Chicago for the occasion.

The tea on March 14 will be from 3 to 5 with the president, Mr. Robert P. Smith, and members of the board of the club acting as hosts.

The board includes Mr. Frank Hines, Brig. Gen. Hugh Matthews, Mr. Theodore F. Grape, Mr. Bancroft T. Foley, and Mr. Frank L. Yates, vice president; Mr. John F. Maury, treasurer; Mr. Charles Hillegeist, secretary, and Mr. Edwin C. Graham, Mr. E. F. Colladay, Mr. Leonard P. Stuart, Mr. William Montgomery, Mr. Edwin A. Halsey, Mr. Cooper C. Lightbown, Mr. Daniel Moorman, Mr. William I. Denning, Mr. A. H. Diebert, Mr. Harry P. Somerville, Mr. James L. Baity, Mr. J. C. Koons, Mr. H. H. Moffit, Mr. Claude W. Dudley, Mr. P. M. Anderson, Mr. Thomas J. Groom, Mr. A. J. Walker, Mr. W. G. Moyle, Mr. J. C. Petty, Mr. Earl D. Chesney, Mr. William J. McEvoy, Mr. F. G. Awalt, Mr. O. U. Singer, Mr. Ralph W. Payne, Mr. Royal Rommel, Mr. Bruce L. Taylor.

Sojourning in Florida.

Mr. and Mrs. Oscar Coolican, of Washington, are at the Bon Air Hotel in Augusta, Ga.

Stellita Stapleton Heads Committee On College Show

Miss Stellita Stapleton has been named to head a group working for this year's Hasty Pudding Show staged annually by Harvard University students. The show will come to Washington April 4 and will play at the Belasco.

Mrs. Roosevelt will head a group serving on Miss Stapleton's committees, which will also include debutantes and younger married women. There will be a dance after the show at the Sulgrave Club, and members of the cast will offer again some of the skits in the production as they did last year.

Trunks and Luggage
For Cruise and Southern Travel
G. W. King, Jr.
511 11th ST. N.W.

BRESLAU
FOR WOMEN'S
FINE READY-TO-WEAR
617 12th ST. N.W.

JEWELERS—OPTICIANS
The ROSS Co.
1331 F Street 702 7th Street

PERMANENTS
SPECIAL $3 VALUE $2.50 Complete
Oil Creme Wave, Shampoo, Haircut and Finger Wave, Etc., each
THOMAS BEAUTY SHOP
IN WHITNEY'S DRESS SHOP
1200 G St. N.W. NA. 9810

TIMELY TIPS
Men's Portraits
ARRANGE FOR SITTING NOW
Underwood & Underwood
NEW CONSTITUENT AVE. NA. 6100

Beautiful Chintzes
from
The Finest Importers
at
The Berkwithian Shop
"Haven of the Unusual"
1700-02 Conn. Ave. 2nd Floor

Brooks
1109 G Street
a whole wardrobe in one gesture!
4-Way COSTUME
A versatile four-piece costume . . that converges or separates into four smart outfits! Wool swagger coat with matching skirt . . contrasting two-piece dress in heavy sheer. Navy with thistle, brown with beige, grey with powder, grey with carrot. Sizes 12 to 20.
19.95
(1) Wool swagger and skirt, crepe blouse.
(2) Daytime dress, crepe blouse and skirt.
(3) Wool swagger, crepe blouse and skirt.
(4) Crepe blouse with wool skirt.
BETTER DRESSES—THIRD FLOOR.

Jean Malcolm
Connecticut Ave. at M
Complete Line of NEW SPRING FROCKS
Beginning at $13.95

MAY'S CLEANERS
2220-2628 14TH ST.
NORTH 6022
WE NEVER CLOSE
8 HOUR SERVICE

MESO COFFEE
NO SHELF AGE
33c lb.
M. E. SWING, 1013 E St. N.W.

FREE CALL AND DELIVERY
ANY PLAIN GARMENTS (except white) CLEANED AND PRESSED 50c
2 for 95c
Phone NOrth 0490-9714
GLOBE Dry Cleaning
923 25 FLA. AVE. N.W.

Cape Costume - -
Sheer Wool Cape Enhancing a Printed Silk Dress.
Navy & Green,
Black & Red,
Brown & Green.
Sizes 12 to 20
Price $24.95
Other Cape Costumes and Suits from $16.95
Frances of Frances
1315 Connecticut Ave.

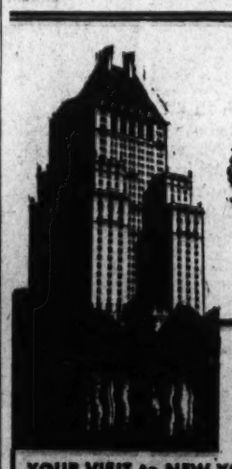
YOUR VISIT to NEW YORK will still be more enjoyable when you stop at this world renowned hotel...At our very door are spread the broad acres of Central Park . . . Should your appetite lag, our cuisine offers temptation irresistible. You'll be handy to the subway, buses and the finest shops, close to Radio City and the theatres, only fifteen minutes from Wall Street. Single rooms from $6. Double rooms from $8. Suites from $12.
SAVOY-PLAZA
Henry A. Rost, Managing Director
George Suter, Resident Manager
FIFTH AVE. • 58 to 59 STS. • NEW YORK

Modern Bathrooms . . Attractive Kitchens . . . Feature Homes Offered in Sunday Post Real Estate Section

Glance thru the homes offered for sale in the Real Estate Section of The Sunday Post. Notice how attractive they are. Then read the ads and you will discover that beauty is not skin deep when it comes to Washington homes, for these modern Post-advertised houses are as attractive inside as outside. Modern kitchens and bathrooms, of course, and modern construction thruout as well, to insure the greatest possible satisfaction and comfort for the family who buys the home.

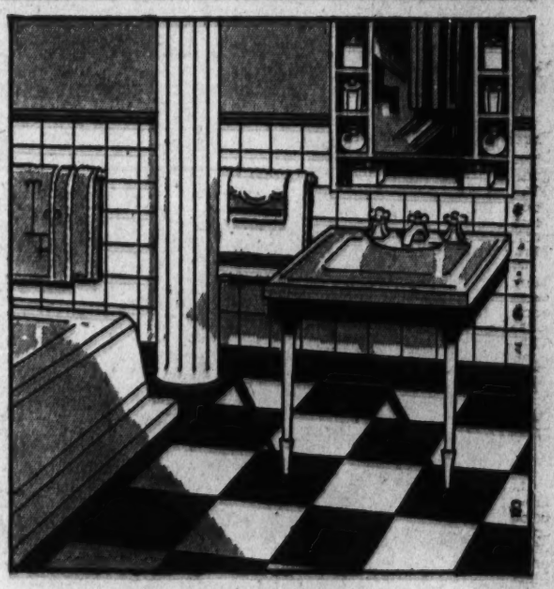

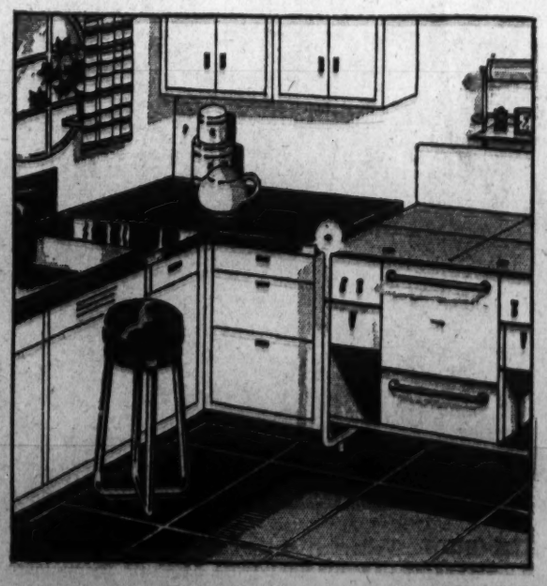

GREATEST HOME SELECTION IN AMERICA OFFERED EVERY SUNDAY BY THE POST

For the past two years The Washington Post has carried more real estate display advertising than any other newspaper in America. What this means to you is simply this: You can expect more selection, more variety, more individual houses offered for your approval every Sunday in The Post real estate section than anywhere else. Town houses, suburban homes, row houses, detached, duplexes, from four rooms to twenty-four, from $4,950 to $50,000. Whatever you want, you'll find in The Post.

Some Outstanding Developments in Washington and Suburbs Which Are Advertised in The Post:

- Aurora Hills
- Barnaby Woods
- Edgemoor
- Michigan Park
- Oakcrest
- Permanesque Village
- 18th St. Highlands
- Sligo Hills
- The Hamlet
- Rock Creek Park Estates
- Wesley Heights
- Westhaven
- Westmoreland Hills
- Westgate
- Woodside Park

The Washington Post
WASHINGTON'S HOME NEWSPAPER

Picture Story of Chloroform Murder at Charlottesville, Va.

The Post is the only daily morning paper in Washington with A. P. WIREPHOTO Service.

1. CLEO SPROUSE, pretty 18-year-old high school pupil who left her home at 2:30 Monday afternoon, informed her sister she intended going to the movies. Failing to return home late that night . . .

Post Staff Photos—Goodwin.

2. . . . her widowed mother sat with other children of the family at their modest home at 718 West street, while they sought to learn if she had spent the night with relatives or at the home of schoolgirl friends. Ushers employed at the theater and who were acquainted with her—reported she had not been seen at the afternoon or evening performance.

3. HER MOTHER. Mrs. Lula Sprouse was consoled by a married daughter, Mrs. Alice Poole, the last person of the family to whom Cleo told of her intentions of visiting a theater.

4. BODY DISCOVERED. Jesse J. Stocker and Morris C. Clark, students at the University of Virginia, while visiting the grave of a student who had been killed in an accident, stumbled over Cleo Sprouse's body . . .

5. . . . besides which was a can that had contained chloroform. Deputy sheriffs made a careful examination of the scene and noted her face had been horribly burned by the liquid . . .

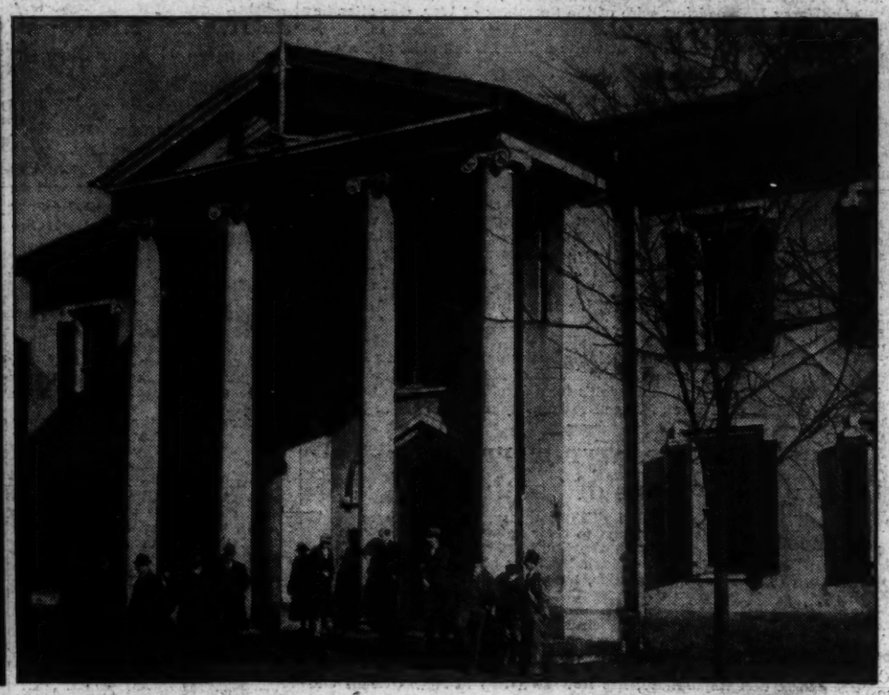

6. . . . and immediately they checked all recent sales of chloroform in Charlottesville and surrounding counties. With headquarters established at the county building speedy detective work resulted in a number of clews that might lead to the murderer . . .

Associated Press WIREPHOTO.

WAR BIRDS BOMB HOSPITAL. Many patients and a number of nurses were killed when the main ward of a Red Cross hospital at Arganaza, Spain, was blasted by aerial bombs during an insurgent raid over the town. A section of the ward is shown above.

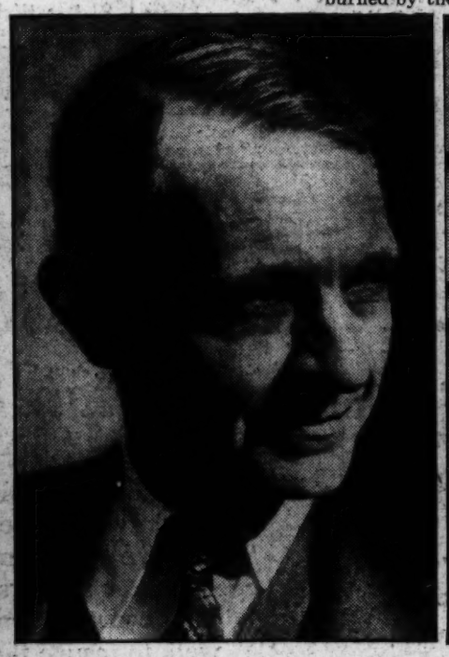

7. . . . and Commonwealth's Attorney W. O. Fife (above) felt confident that his office would arrive at a speedy solution after it had established . . .

8. . . . that Cleo had been seen in an automobile by Ethel Sealock (above) sometime Monday afternoon. At an early hour this morning, Dr. R. G. Miller, family dentist, confessed to the murder.

Associated Press WIREPHOTO.

DETROIT STRIKES GROW. Following strike called at Motor Products Co., employes gathered around a picket fence to await food from home or union kitchens. A large number of young women are employed in the plant.

Wide World Photo.

JAPANESE CELEBRATE EMPIRE DAY. At Tokyo, thousands of representatives of patriotic organizations and religious sects assembled in front of the shrine of the military dead for ceremony in celebration of Kigensetsu, the anniversary of the founding of the Japanese Empire.

Local News
Sports

The Washington Post

Financial
Classified

**** X WASHINGTON: THURSDAY, MARCH 4, 1937 17

THE FEDERAL DIARY

Reg. U. S. Patent Office.

By Scott Hart.

No Sentiment.

Some handshakes for Fred D. Fagg, jr., Vidal's successor, but no flowers . . . And what's a promotion, we ask, without a basket of flowers on the desk? . . . "What's a promotion without flowers on the desk?" asked, in return, someone at the Bureau of Air Commerce . . . And, answering himself, he says: "A promotion without flowers on the desk is a promotion at the Bureau of Air Commerce" . . . To which he appended a laugh and said: "A bunch of screwy aviators . . . they've got no sentiment . . . all a pretty new crowd here, anyhow . . . no, no flowers, no sentiment . . . we haven't a single flower today . . . none on Fagg's desk . . . sworn in with pretty ceremony, big chiefs around and all like that . . . everybody likes him, but no flowers . . . no sentiment."

Persons waiting on National President E. Claude Babcock of U. C. S. E. will have more elbow room . . . The former one-room office of the U. C. S. E. has expanded to four rooms, the personnel has been enlarged . . . Babcock explains: "We simply needed more room" . . . which was to be expected after a reading of Babcock's recently issued horizon-blue booklet. "Limitations on Civil Service Usefulness" . . . The mass of material he then worked from must have cluttered up more than one office . . . The office entrance now is room 843, National Press Building.

L. G. Hornby, currently in charge of the Division of Silvics, Northern Rocky Mountain Forest Experiment Station, Missoula, Mont., has been appointed head of the special fire control planning project launched by the Forest Service . . . Purpose: To bring the newest scientific developments of forest-fire control into effect, and to co-ordinate the results of 30 years of experience . . . Hornby's headquarters will be at Missoula, but his attention will be focused on all National Forest regions . . . Principal duties: Examination of fire-control methods used or planned for use; suggestion of new methods . . . Assignment's duration: Probably three years . . . About Hornby: A graduate of the School of Forestry, University of Michigan; entered Forest Service, 1916, as a forest assistant on the Flathead National Forest, Montana, where the fire hazard was particularly high; since then, he has held increasingly responsible positions in the Forest Service.

Setting the Record Straight.

For the sake of the record, A. F. G. E. President Stengle comments: 'Very recently, hearings were held before the House Civil Service Committee on the Ramspeck bill for the extension of the merit system. At that time * * * I appeared in support of that bill, but made suggested amendments in my remarks. Thereafter, by some I was quoted as being opposed to the competitive system of examinations. By others I was quoted as being opposed to the noncompetitive system of examinations.

"The truth is that I most ardently supported the merit system, which, stripped of its verbiage, means that there shall be honest competition and a test of merit and fitness. Were is possible for the Government to spend $5,000,000 and permit the Civil Service Commission to hold open competitive examinations within a reasonable time I would favor that proposal in preference to all others, provided those who have been serving the Government faithfully and efficiently were to receive some credit for service rendered in the rating of papers.

* * * We have been told that it would take at least five years in which to hold competitive examinations for all positions now in the temporary offices. To await that length of time before eligible lists could be obtained we would disrupt many of these agencies and destroy their usefulness. * * * under the circumstances, I favor a noncompetitive test for all those agencies which the President is to be authorized to bring in under civil service classification.

"But I do not favor the proposal of the President's reorganization plan which states that only those who are certified as to merit by their immediate superior officers will be permitted to take this test. If present employes do not measure up to the standard they should have been dismissed long ago * * *"

The 4-cent stamps of the Army-Navy Heroes' series will be placed on sale—for first time—at the post-office here on March 23. Postmaster General Farley announces . . . the stamps are of the same size as the previous denominations of the series, 0.84 by 1.44 inches and are printed in gray ink . . . The 4-cent Army Stamp has for the central design oval portraits of Gens. R. E. Lee and Stonewall Jackson . . . federacy .

Women Qualified As Job-Holders, O'Mahoney Says

The problem confronting the Nation today is not whether women should be sent back to their homes in order to create more jobs, but in finding jobs for every one, regardless of sex, Senator Joseph C. O'Mahoney, of Wyoming, asserted last night at a dinner meeting of the American Association of University Women.

"The reason there are suggestions that women hold no jobs in the economic world is because of the fear of unemployment," said O'Mahoney.

Women should have equal opportunities professionally with men, he added.

The dinner was given by a special committee of the association dealing with the question of the place of women in the economic world of today. Besides Senator O'Mahoney, speakers included Miss Anna Youngman, of the editorial staff of The Washington Post; Representative Emanuel Celler, of New York, and Dorothy Kenyon, New York lawyer.

Audit Relief Control for D. C. Urged

House Group Asked to Change Control of Accounting.

$41,000,000 Expended Here in Last Four Years.

Appalled at a calculation that $41,000,000 had been spent on unemployment relief in Washington by the District and Federal governments within the last four years, the House sub-committee on District appropriations yesterday considered a proposal to place all local relief accounting under the auditor's office.

Thomas E. Lodge, president of the Federation of Citizens Associations, urged the sub-committee to give the auditor's office direct control of the accounting of disbursements by case workers, now under direction of the Public Assistance Division.

Chairman Collins intimated after the hearing that he is favorable to the proposal.

Civic Heads Heard.

More than a dozen spokesmen for civic organizations were heard by the sub-committee yesterday afternoon in rapid succession. The open forum will continue today and probably run into tomorrow.

The suggestion of Chairman Collins, made before the budget hearings began, that a one-way toll might be installed at Chain Bridge to make Virginians pay a share of the cost of a new span, hit a snag at yesterday's session.

Dr. Llewellyn Jordan, of the Board of Trade, submitted a brief to support his statement that Congress by an act of March 3, 1833, had decreed that Chain Bridge should be "forever free."

Cites Indorsement.

Collins appeared unperturbed by the disclosure, however, and remarked that some of the local citizen spokesmen had indorsed the proposal.

The first witnesses heard by the subcommittee were from the Federation of Citizens Associations. The group, besides asking for larger appropriations for health, police and fire departments, urged a "fair Federal payment."

The delegation, headed by Lodge, was questioned, it is understood, in an off-the-record proceeding regarding the federation's views on local taxation.

While members expressed their individual opinions as to what new forms of taxation might be expected to increase District revenue, the delegation took the position that no definite recommendations can be made until the Federal payment and the expected deficit are made known.

Members Listed.

Included in the delegation were Dr. C. B. Campbell, chairman of the health committee; Miss Elaine Eppley, vice president of the federation; H. C. Phillips, chairman of the education committee; L. A. Carruthers, chairman of the fiscal relations committee, and Harry S. Wender, chairman of the public safety committee.

Mrs. Ernest W. Howard, chairman of the police and fire committee of the District Federation of Women's Clubs, asked for 150 additional policemen and restoration of $20,000 for fire fighting equipment deleted by the Budget Bureau.

Lodge urged that policemen now assigned to clerical duty be placed on patrol and be replaced by civilian employes.

Miss Selma Borchardt, of the Washington Teachers' Union, made a general plea for more teachers, public school buildings, funds for boys' clubs, and restoration of the in-service promotion system denied for the last three years.

Night School Fund Asked.

Dorsey W. Hyde, representing several west-end civic groups, asked for $10,000 to finance a night school at Western High School. He said that 600 students would attend it at once and pointed out that they now have to travel to other sections of the city.

An increase of 214 in the personnel of the Metropolitan Police Department was asked by Morris A. Bealle, of the West School Parent-Teacher Association. He pointed out that this increase is justified by the growth in the city's population during the last five years.

J. M. Shaffer, president of the Southwest Citizens Association, appealed for funds for the long-delayed new Jefferson Junior High School but stated that his organization does not insist upon purchase of the site that the District has been trying to buy at a reasonable price for the last six years.

Clayton Maps Fight for $1 Pass And 7½c Trolley Token Price

Plans for a new battle to force restoration of the $1 street car pass were revealed yesterday by William McK. Clayton, chairman of the Public Utilities Committee of the Federation of Citizens Associations.

With the Public Utilities Commission expected to hold valuation and rate hearings in the next several weeks, Clayton said he plans to have organized citizenry prepared to fight for fare reductions.

The Capital Transit Co., according to Clayton, is prepared to battle at the rate hearings for permission to increase the price of street car tokens which now are sold four for 30 cents, or at the rate of 7½ cents each. The company has applied to the P. U. C. for permission to increase the token rate to three for 25 cents, or 8 1-3 cents apiece.

"The transit company has not been fair with the car-riding public," Clayton said. "Before the sale of $1 passes was stopped in January the company should have given the public an opportunity to voice a protest.

"There is no reason for increasing the token rate. It is as high now as it ought to be. We can show that the company can retain its present rate, restore the $1 pass and carry more passengers and make more money than it does now."

On the Farm of a Brown-Eared Manchurian Pheasant Breeder

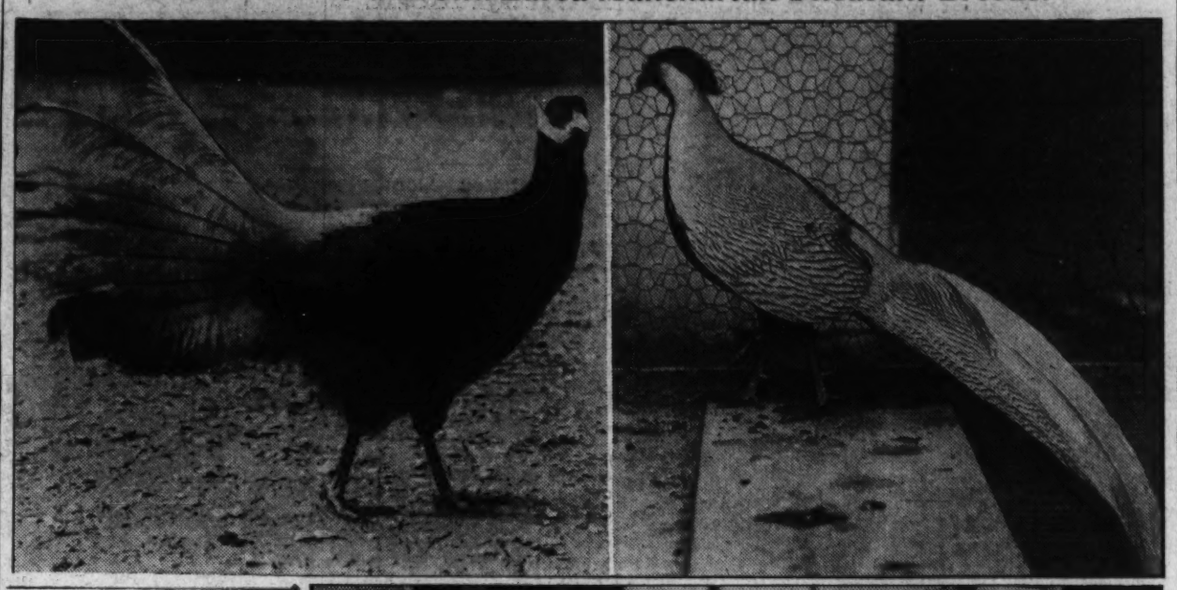

Charles F. Denley feeding a line of brown-eared manchurians. A single of the same species struts (top left). The bird with the incredible feather arrangement (right) is inadequately known as a silvery pheasant.

Glacier Priest To Seek Islets In Polar Area

Father Hubbard Tells of Expedition Planned for 1939.

Plans for a three-month dash across 300 miles of Arctic waste north of Point Barrow in search of undiscovered tiny islands about 150 miles from the North Pole, were publicly announced for the first time night by Father Bernard R. Hubbard, famous Jesuit explorer and scientist.

"The Glacier Priest," who terms himself a "popularizer of Alaska," described the Arctic trip, planned for 1939, in a preface to an illustrated lecture on Alaska, delivered last night before 1,500 people in Constitution Hall.

Father Hubbard plans to spend a year or more first in preparation for the trip, living with an Eskimo tribe on King Island, midway between Alaska and Siberia in Bering Sea. Then, accompanied by three other Americans and about 20 Eskimos, he will make the trip across frozen wastes and back, searching for tiny, rocky islands.

Start in April, 1939.

The trip will start in April, probably two years hence, and the party of 24 will carry latest radio equipment to keep in constant touch with civilization. Dog sleds will not be used, the explorers traveling on foot and carrying kyacks for use in open water.

With him Father Hubbard will take Bernard Stanley, radio operator, and the two men who have accompanied him on Alaskan expeditions for the last ten years, George Chisholm and Edgar Levin.

"The Glacier Priest" has planned the trip for some time to search for islands he believes exist in the frozen waste surrounding the Pole. He expects to find no valuable land, but is planning the hazardous trip purely for adventure and scientific data.

He feels confident the islands exist, he says, because huge flocks of birds each summer fly north from Alaska, returning in the fall exhausted from the long trip and scarcity of food. His belief is strengthened, he says, by reports of a body discovered two years ago, clothed in the costume of two centuries ago, washed up on Alaskan shores.

Frozen Two Centuries.

Although he did not inspect the body personally, the report being given him by Dr. Victor Leigne, of Creighton University, the priest says he believes the body had been frozen in ice, possibly for two centuries, and may indicate the islands he will seek were once inhabited by Eskimos.

He says clothing found on the body had not been worn by Eskimos since the late 1700's, and strongly believes it is that of a native who once lived on the islands near the Pole. The native, Father Hubbard suggests, was one of a party driven northward by storms, eventually seeking refuge on the islands.

The rest of the priest's lecture was devoted to descriptions of Alaska and his several expeditions on glaciers. He praised the country highly and commended the Matanuska Valley, recently colonized by farmers from the North Central States.

He summarized the huge territory by saying, "it is so rich in resources, that if it were in Europe, there would have already been a dozen wars about it."

Wild Arguses From Borneo Are Guests of Dr. C. F. Denley

Noted Rockville Ornithologist Also Fraternizes With Kaleeges, Satyr Trapogans and Mikados—All Pheasants to You—on His Pleasant Farm.

By Bill McCormick.

The kindly looking little gentleman with all the fine feathered friends out Rockville way is Mr. Charles F. Denley.

Mr. Denley not only is an ornithologist of note, but an equally famous aviculturist. All of which means that he not only knows his birds, but raises them as well.

Pheasants are the Denley specialty. His pheasant factory at Glenmont, Md., is alive with such specimens as true lineated Kaleeges, Satyr Trapogans, silver pheasants, blue-eared pheasants, Bornean Arguses, Mikados, Reeves pheasants and other rare types.

In the history of each particular type lies romance, glamour.

Take the Bornean Argus, perhaps the most interesting bird in his collection. It is so timid, so elusive and lives so deep in the wilds of Borneo that no hunter, white or native, ever has shot one. In its native habitat, Bornean Argus builds what fanciers call a "dance arena," a clear space about 18 or 20 feet deep in the jungle.

To build his arena, the male bird is forced to cut down large trees. Some it pecks down. Larger ones it fells by pecking away the bark at the base until the sap runs. Large ants and insects then attack the tree where the bark has been removed, eating clear through.

Once the arena is completed, the male Argus uses it for a bit of strutting and dancing, then emits its mating call. The female birds, who have fled during the construction period, fly back hurriedly, are mated, then return to the jungle to lay their eggs.

Denley has five young Bornean Argus pheasants on his Glenmont farm. They are the only ones ever bred in the United States. They are so tame they will eat out of your hand.

Thirteen years ago the Mikado was unknown to white men. A group of travelers ran down the new species.

Marco Polo described the bird which later became known as the Reeves Pheasant. Nobody believed Marco's story of the fantastic creature he had seen during his thirteenth century ramblings. In the ninteenth century British Council-General Reeves discovered the bird in the mountains of central China.

Blue-eared Pheasants come from Tibet and western China. One specimen on the Denley place was carried 45 days on the back of a coolie, spent 40 days in pens during layovers in the jungle and was one year reaching San Francisco from its native habitat.

The silver pheasant which comes from the territory of central Yunnan east to Fokien, is called the Flower Bird of China. Occidentals saw such birds reproduced on the gowns of the mandarins, but dismissed the birds depicted as figments of the imagination. It was years before the Silvers actually were run down to lend authenticity to the gowns of the mandarins.

Satyr Trapogans come from the higher wooded slopes of the central and eastern Himalayas. They are quite troublesome in hot weather, but Denley solves that problem very neatly by putting dry ice under their pens when it's hot.

The Denley collection can be described only by the bromidic term "riot of color." Some of the birds have only a few different colors. Others have all the colors of the rainbow, and the hues have an iridescence the rainbow never knew.

Some of the birds drum instead of giving a mating call. Drumming means they beat their wings wildly, like Tarzan beating his chest—and for the same reason.

Pheasants are not so difficult to raise. Fighting and accidents cause 40 per cent of the deaths at the Denley Farm. The birds do, however, suffer from some diseases. They have pneumonia, tuberculosis, a disease called roup, different kinds of mites and even corns.

Sex of the majority of young pheasants can be determined when they are less than 6 months old by differences in color or markings or by the presence of spurs on the males. However, both sexes of the eared pheasants have exactly the same markings and the males frequently fail to develop spurs.

Obviously, the experts cannot wait until such a bird lays an egg—or doesn't—to tell whether it is a lady bird or gentleman bird, so they decide by facial markings.

In the course of becoming an expert on the subject of pheasants, Mr. Denley has collected what is believed by many the most complete library in the world on the subject. He has many books dealing with the matter. Some of them, limited editions, are worth thousands of dollars.

Denley started in the business naturally. He collected eggs while a boy in Canada. Later he became a taxidermist, collected one kind of a bird, then another and turned to pheasants about 35 years ago.

"A bird fancier has to be born, he can't be made," he believes.

He certainly has a fine collection of fine feathered pheasant friends.

Jury Breaks Scientist's Will, Gives $20,000 to Distant Kin

The will of Dr. Ernest George Fischer, Government scientist, was "broken" in District Court yesterday when a jury found that the octogenarian inventor of a tide-predicting machine was of unsound mind when he left a $20,000 estate to an old friend, Henry J. Watkins, jr.

Under the jury's finding, the estate will go to George C. Bouis, a grand newphew-in-law, of Baltimore, Md.

Dr. Fischer, 83, at the time of his death, was a familiar figure at the Y. M. C. A. gymnasium, where, despite his advanced years, he took part in games with men many years his junior. He was the chief of the instrument division of the Coast and Geodetic Survey when he retired in 1922, and he gave to the Government a machine he had perfected that predicts the ebb and flow of tides two years in advance.

Attorney Cedric F. Johnson, who strove to uphold the validity of the will, said Federal experts had estimated Dr. Fisher's "tide" machine saved millions of dollars a year.

Attorneys Jerome Barnard and Earnest Henry said Dr. Fischer was ill in Garfield Hospital when he made his will and was not legally sane. With that contention, the jury in Justice J. W. Cox's court agreed.

Cost of Living In Washington Climbs Slightly

Government Workers Pay 6-10 Per Cent More Than Year Ago.

Commissioner of Labor Statistics Isador Lubin yesterday submitted a report to Secretary of Labor Perkins showing that the cost of living of Government employes in Washington increased six-tenths of 1 per cent in the 11 months ended December 15.

Hardest blow of all was taken by families of employes whose salaries were less than $2,500, figures of the bureau revealed. According to the official tables, these families stood a rise in the cost of goods purchased of nine-tenths of 1 per cent, somewhat higher than the average increase for all classes.

The cost of all articles purchased by the families of employes in the custodial group showed a decrease of one-tenth of 1 per cent, while the families of employes with salaries of $2,500 or more paid six-tenths of 1 per cent more for articles purchased in December than they did in January, 1936.

Employes living as single individuals found the cost of living only four-tenths per cent higher.

Price movements were spotty during the period covered by survey, according to the report of Commissioner Lubin.

Washington Youths Take West Point Examination

Seven boys from Washington, Virginia and Maryland were included in candidates for West Point who took entrance examination Tuesday with a view to entering the Military Academy this summer.

Included in the group were Willard C. Jensen, 2805 Myrtle avenue northeast; Robert D. Glessner, 1918 N street northwest; Hugh H. Eaton, jr., Bristol, Va.; Vernon G. Maxwell (first alternate), Pound, Va.; Robert C. Hillman (second alternate), Appalachia, Va.; John H. Glass, Norfolk, Va.; John W. Guckeyson (first alternate), Chevy Chase, Md.

Parents Flooding Board With Attacks On Red Rider Oath

Ballou Hints at Dropping of Marriage Clause for Teachers

Way Believed Paved for Reinstatement of Mrs. Janssen.

The Civil Service Commission's recent charges that the Board of Education was "evading" the economy act marriage clause appeared dropped yesterday, when Dr. Frank W. Ballou, superintendent of schools, informed the school trustees the way was paved to reinstate Mrs. Ruth M. Janssen to her former teaching job.

Mrs. Janssen, who resigned from the school system to save her husband's Bureau of Census position, became the center of controversy last fall when Dr. Ballou disclosed that under new Civil Service rulings she was eligible for reappointment.

Dr. Ballou insisted that since the Civil Service Commission had ruled that Section 213 (the married clause) of the economy act did not apply to District of Columbia employes; that all teachers who had resigned to keep their Federally employed husbands from being fired were eligible for reinstatement. The Civil Service Commission retorted such a course was an "evasion" of the law.

Offer No Obstacle.

Yesterday Dr. Ballou told board members at their meeting that Civil Service officials agreed to offer no obstacle to Mrs. Janssen's reappointment to the school system.

He also reported he had communicated with the Bureau of Census and was assured that Mrs. Janssen's re-employment would not jeopardize the position held there by her husband, Theodore A. Janssen.

"Mrs. Janssen has not formally applied for reinstatement," said Dr. Ballou, "but I understand she is ready to do so, and if there is no objection from the board I shall notify her she is eligible."

There were no objections raised.

Two Conditions.

According to board regulations teachers who, like Mrs. Janssen, resigned because of section 213—which forbids the employment in the Government of both husband and wife—were eligible for reinstatement on two conditions. First they must qualify under present board requirements, and second, officials in the Government department in which the husband, or wife, works must give the board assurance that the teacher's re-employment will not jeopardize the Government worker's job.

Immediately after passage of the economy act in 1933 the Board of Education held that no teachers with husbands, or wives, in Government employ could stay in their positions. Later, however, when the Civil Service Commission freed District workers from restrictions of the ruling, the school board removed the ban.

Eleven Organizations in District Demand Bill's Repeal.

Five Patriotic Contests For Washington Are Approved.

The Board of Education was assured yesterday that the "red rider" is no dead issue so far as the parents of school children are concerned.

In its offices were piled the communications and resolutions from 11 organizations in every section of the Capital—all urging continuance of the fight for repeal of the statute that forbids the teaching and advocacy of communism in Washington public schools. The letters were brought before the board members at their meeting, and their receipt acknowledged.

All the communications, except one, were from Parent-Teacher Associations. The exception came from the Elementary Principals Association.

Confidence In Board.

A resolution from the District of Columbia Association of Parents and Teachers voiced "full confidence in the judgment of the Board of Education in this matter."

The elementary principals expressed appreciation of the board's efforts "to mitigate the hardships" of the red rider and requested the school trustees to "stand firm for no compromise."

The Parent-Teacher Associations represented in the board's "red rider" correspondence included those at these schools: Whittier, Henry D. Cooke, Blow-Webb, Blair-Hayes, Hilton-Peabody, John Quincy Adams, Edmonds-Maury, Brookland-Noyes and Barnard.

Contests Approved.

Five essay contests of a civic and patriotic character were given approval by the board. The Ladies Auxiliary to the Veterans of Foreign Wars were given permission to sponsor an essay contest on "Permanent Peace for America." The D. C. Tuberculosis Association will sponsor another on "The Negro Tuberculosis Problem—Past, Present and Future."

Another on "How Can International Disputes Be Settled in the Spirit of Fidac" will be staged by the American Legion. The American Bar Association will promote the writing of essays on the patriotic theme, "How and to What Extent Are the Rights and Liberties of the Individual Protected Under the Constitution of the United States." The Lucy Holcombe Chapter, Daughters of the American Revolution, will have the opportunity to present a medal to the Woodrow Wilson High School student who writes the best essay on a subject pertaining to American History.

Junior District Day.

Another Junior District Day, sponsored by the Washington Herald, will be staged with the approval and support of the board on April 10. On that day junior high school students will have the opportunity to occupy for a part of the day the chairs of the several District and school officials.

Character education reports, submitted the board by Miss Bertie Backus as the result of the experiment which she directed in the schools for two years prior to last June, were authorized by the board for distribution to school administrators for study.

Suspects Reverse Tradition; Shadow Detectives in Auto

Joseph Edward O'Brien, whom police term a small-time racketeer, and two associates were held in the Fifth Precinct station for eight hours yesterday "because they were following vice squad detectives."

O'Brien with Ray Moore, 26, 400 block G street northeast and Joseph Nesline, 23, 600 block Wharton place northeast, were arrested by Sergt. George Deyoe and Detectives William McEwen, Robert Egan and A. B. Smith nearly an hour after the police had stopped O'Brien's car and searched it for illicit liquor.

Not finding any contraband in the automobile, the police allowed the men to go free, but the suspects seemed dissatisfied with their release and began to follow the police car through the southeast section.

Enraged at the apparent mockery, Sergt. Deyoe stopped the men and again ordered them to drive to Fifth Precinct station where they were locked up for "investigation." They were released eight hours later.

At the same time the Justice Department announced the "Warring mob" was being sent to the Leavenworth penitentiary. The "boys" were convicted of assault with intent to kill and assault with a dangerous weapon. O'Brien, their target, was permanently crippled when a bullet shattered his knee cap. Those who were convicted were Charles R. Warring, Joseph S. Bond, who admitted being the "trigger man," Samuel S. Montgomery, Clarence Ware, John Sweeney and George F. Tear.

125 to Be Dropped By WPA in District

Under orders from WPA Administrator Harry Hopkins, 125 white-collar workers must be dropped from local WPA rolls by April 15, Commissioner George E. Allen announced yesterday.

The Hopkins order reduces the exemption permitting the employment of non-relief employes in supervisory and administrative capacities from 10 to 5 per cent.

The new program, Allen pointed out, is intended to insure that at least 95 per cent of all workers paid from project funds shall be persons certified as in need of relief by a public relief agency.

The new reductions will follow an administrative reorganization of the local WPA, which already has resulted in 250 dismissals from supervisory administrative jobs in the local relief organization.

Still Is Wrecked By Blast; Six Flee

An explosion of undetermined origin destroyed a 150-gallon still on the second floor of a house in the 2300 block of G street northwest yesterday, and rounted operators and occupants, who fled down the back stairs before police and firemen arrived.

Police found in the abandoned house 35 gallons of alsohol in 5-gallon cans and 22 50-gallon barrels of mash. Neighbors said six persons fled at the time of the blast.

Well I'll Tell You!

* * *By Bob Burns

I oughta be ashamed of myself. I'm expected to show up at four different parties in town tonight and here I sit at home enjoyin' myself. I was jest thinkin' about the only joy I git out of goin' out someplace is gettin' back home. I use'ta think that the reason why a lot of city people jest have ta go out someplace every night was because they was restless, but I suppose that "goin' out" jest gits to be a habit. It's kinda like a disease.

I'll never forget the time I was havin' supper at my aunt's house and I noticed my uncle was restless all through supper. He left the table without even finishin' his meal with sorghum and biscuits. My aunt followed him into the bedroom and found him wipin' off his celluloid collar with a damp towel.

She looked at him and says, "Well, Monday you went to the ice cream social and Wednesday you went to a lecture at the Y. M. C. A. Where are you goin' tonight, Playboy?"

4,000 See Long Island Five Extended to Beat Colonials, 28 to 24; Revolta's 4-Under-Par 66 Leads Field in Hollywood Open Golf

This Morning

With Shirley Povich

ORLANDO, Fla., March 3. I wish to report one of baseball's little tragedies.

For three reasons, the dismal playlet from real life has been enacted daily whenever the Washington ball club takes the field. Against a backdrop of big league glamour and hero worship is projected the story of hollow toil, a lad apparently doomed to be baseball's only day laborer.

POVICH.

Harold Conn, wearing the regulation Washington uniform, has pitched from the mound of every ball park in the American League. To the thousands who have crammed the stadiums, Harold Conn, ostensibly is a big leaguer.

But the name of Harold Conn, never appears in the box score. When the game begins, Harold Conn's work is done. There remains for him only to seek out his nook in the Nat's dug-out and nurse in his aching heart the blasted hopes of the pitching game.

* * * *

Harold Conn is the Washington club's batting practice pitcher—the only plier of that trade in baseball. But his specialty is by command, not by choice. Deep down he retains the conviction that Harold Conn could be a great pitcher in his own right. But he dare not risk failure.

* * * *

Started in Biloxi

The wife and two kiddies back home in Gulfport, Miss., are an all-powerful deterrent whenever Harold Conn is of the half-resolve to chuck it all, quit his role with the Washington club, and strike out for himself on the pitching mound. That weekly pay check is a necessity to that trio back in Gulfport.

Harold Conn, now 28, is a strapping 6-footer of 185 pounds, who was a star among the semi-pro teams along the Gulf Coast. As a lad of 23, he walked the 12 miles from Gulfport to the Nats' camp at Biloxi five years ago, impressed Clark Griffith with his control. But the lack of a curve ball handicapped his prospects.

He was back in Biloxi in 1923 and Griffith remembered him as the big right-hander with the phenomenal control. But he would need a better curve ball.

* * * *

Biloxi, 1934: Conn again was present, hailed as the best pitcher along the Gulf Coast after losing only one game against the semi-pros during the 1933 season. Joe Cronin was manager of the Nats. The rookie Conn, with his strange ability to cut any corner of the plate, captured Cronin's interest. But there was that lack of a curve ball. When the Nats broke camp, Conn was left behind.

* * * *

'Come Quick, Conn!'

The Washington pitching staff was riddled by injuries that season. The over-worked regulars balked at pitching in batting practice and the raw rookies Cronin picked up for the work were unpardonably wild, hitting the batters with great frequency and wasting more pitches than they served across the plate.

Then it was that Cronin thought of the lad they had left behind at Biloxi with the remarkable control. A telegram brought Conn hastily to the Nats. He was installed as the batting practice pitcher and the Nats became the only club in the league with that type of specialist.

* * * *

Cronin was correct about Conn. Well did the big Mississippi boy serve the Nats. Hardly a pitch did he waste during the 20 minutes the visiting team is allowed batting practice on the road. Cronin congratulated himself. The hitters were getting a good swing at a pretty good fast ball, with no fear of being conked on the head by a wild pitch.

* * * *

Harris Retires Star

Bucky Harris, as manager of the Red Sox, noted Conn's pitching in practice, approved it. Harris as manager of the Nats the next season, rehired Conn. That was 1935. Last year, again, Conn was on the pay roll as a batting practice pitcher.

* * * *

Star pitchers, if asked to work on successive days, would yelp murder. Yet Conn toes the mound each day in the week, averaging 250 pitches in each practice, compared to the 150 pitches a hurler averages in a regulation game. Perhaps his back does ache from the steady and strenuous toil, but uncomplainingly Conn goes back to the mound the next afternoon.

* * * *

He has been given three salary raises since he was taken on by the Nats. Thus have his talents been recognized. But each salary increase has removed Conn farther from a pitching berth in his own right. When the Cincinnati Reds offered him a contract, Griffith raised Conn's salary, and Conn was forced to accept the better stipend for the sake of Mrs. Conn and the two little girls.

* * * *

Conn Given Raise

When the Brooklyn Dodgers sought to sign him last winter, Griffith met that offer, gave Conn a larger salary than he would draw from Brooklyn, and Conn stayed on again.

* * * *

Sometimes it isn't much fun pitching in batting practice. The hitters know what's coming, take strangle holds on their bats and swing from their heels just for the fun of it. Conn's very life is in his hands each time he unlooses a pitch.

Continued on Page 19, Column 3.

G. W.'s Late Spurt Fails To Turn Tide

Crowd, Believed Record, Overflows Tech Gym; Score, 18-6, at Half.

Blackbirds Change to Short Attack, Have Throng Awed.

By Lewis F. Atchison.

A sharpshooting Long Island University team that was expected to take everything but the referee's trousers just barely escaped with a 28-to-24 victory over George Washington's harried tossers last night at Tech High School before a record attendance of 4,000 spectators.

What is believed to be the largest crowd ever to attend a basketball game in this city actually filled every nook and cranny of the spacious gym and overflowed onto the floor. The doors were closed immediately after the initial tap-off, leaving at least 100 fans clamoring for admission in vain. Colonial athletic officials found it impossible to accommodate them. Several times during the game announcements over a public address system carried the score to those outside.

Attack Is Changed.

Reversing its policy of shooting from midcourt every time it came into possession of the ball, as it had done against Catholic University the night before, Long Island chose to work the ball in close for most of its points last night. The attack usually succeeded, but there were occasions when Kramer, Torgoff, et al, let go with long ones that spun through with unbelievable accuracy. The visitors' unerring markmanship had the huge crowd saucer-eyed with amazement and left the Colonials trailing far, far behind.

With Torgoff, Hillhouse and Kramer leading the way, Long Island helped itself to a 4-0 lead immediately after play started, and soon had stretched it to 12-4. It led at the intermission by an 18-6 margin, as the Colonials experienced hard luck with their shots, missing an unbelievable number. Even Tom O'Brien, the deadliest set shot in town, couldn't find the range. He was close, but not close enough.

G. W. Almost Catches Up.

The Blackbirds' play in the second half was mystifying, for after working the count to 24-13 they seemed content to rest on their laurels. But Goldfaden dropped a field goal and Kiesel converted a brace of charity tries before Torgoff made it 26, launching a rally that almost deadlocked the issue.

Faris, subbing for Berg, made a fancy shot from the side and O'Brien sank another field goal, making it 21 for the Colonials, before Norton converted a foul for Long Island. Goldfaden pocketed two free floors for G. W. and a few moments later just missed a field goal that would have brought his mates within two points of their guests. He took the ball away from Torgoff with a neat bit of defensive play, dribbled in and "stuck it up," but the fates were kind to Long Island. The sphere rolled across the rim, hesitated momentarily, and then fell back onto the playing court. That, apparently, was the blow that killed George Washington's hopes.

Geo. Wash.	G	FG	P	Long Island.	G	FG	P
O'Brien,lf	1	0	2	Kramer,lf	5	1	11
Faris,lf	1	0	2	Norton,rf	0	2	2
Switzwitch,rf	0	0	0	Kaflowitz,rf	0	0	0
Berg,rf	0	0	0	Hillhouse,c	2	0	4
Kiesel,c	0	3	3	Sewitch,c	0	0	0
Goldfaden,lg	4	3	11	Torgoff,lg	3	5	11
Schonfield,lg	3	0	6	Newman,lg	0	0	0
Silkowitz,rg	0	0	0	Merson,rg	0	0	0
Totals	9	6	24	Totals	10	8	28

Referees—Menton and Eberle.

Hoyas Bow, 34-24 To Penn State.

Philadelphia, Pa., March 3.—State College, Pa., Mar. 3.—A tall Penn State team, employing an effective zone defense, turned in a 34-24 victory over Georgetown here tonight in an Eastern Intercollegiate Conference game that saw the home team tighten its hold of third place.

It was the fourth victory in eight loop assignments for the Centre County dribblers. Paul Reichenbach, the rangy sophomore guard, the attack with 13 points, 2 more than Georgetown's Petroskey tallied.

Catching the Hoyas on an off night, the Nittany Lions wasted little time in assuming command of the situation. Ahead by 17 points in the early minutes, they led, 23-13, at half time.

Geo'town.	G	FG	P	Penn State.	G	FG	P
Bassin,f	1	0	2	Miehoff,f	3	2	8
Kurtyka,f	1	0	2	Stopper,f	0	0	0
Murphy,f	2	3	7	Proksa,f	0	0	0
Petroskey,c	4	3	11	Peterson,f	1	0	2
Nolan,g	0	2	2	McWilliams,c	3	2	8
Zola,g	0	0	0	Prosser,c	0	1	1
Shore,g	0	0	0	Reichsbach,g	6	1	13
Gibeau,g	0	0	0	Corbin,g	1	0	2
Totals	8	8	24	Totals	14	6	34

Referee—Witwer. Umpire—Duffy.

Hockey Clubs Defy A. A. U., Organize New Ice Circuit

New York, March 3.—Formation of an International Amateur Hockey League to start operation next season was announced today after a conference at Madison Square Garden between officials of the Montreal Senior Amateur League and the U. S. Eastern League.

Action was taken as the result of the recent ruling of the Amateur Athletic Union, which declared the Baltimore Orioles of the Eastern circuit ineligible and threatened similar action against clubs playing the Orioles. The A. A. U. also terminated the agreement regarding transfer of players between the two countries.

The new league will have five members in the United States and seven in Canada, according to the plans announced by Phil E. M. Thompson, secretary of the Eastern League, and Tom Lockhart, manager of the New York Rovers.

All five teams in the Eastern League—Hershey, Atlantic City, Baltimore, Pittsburgh and the Rovers—will form the Southern group with Ottawa, Verdun, Quebec, Montreal Royals, McGill University, Montreal Victorias, Quebec Aces and Montreal Canadians making up the Northern section.

Meanwhile, the Amateur Athletic Union went ahead with its announced intention of refusing sanction for the Hershey track and field meet, March 12-13, if the hockey club goes through with its league game with the Orioles.

Dan Ferris, secretary-treasurer of the A. A. U., said that the track meet and hockey team were under the same management despite reports to the contrary from the Middle Atlantic Association of the A. A. U., and management of the Hershey Sports Arena.

Baseball and Spring in the Air

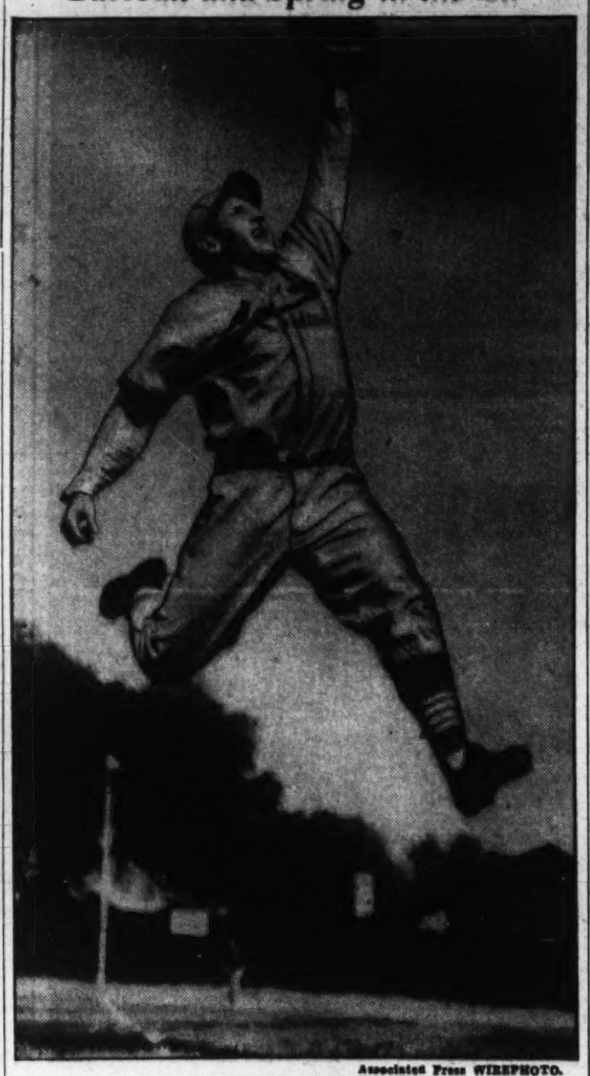

Associated Press WIREPHOTO.

PEPPER MARTIN, sparkplug of the Cardinals, springs in the air for a high one at the St. Louis club's Daytona Beach training camp.

Gomez, Crosetti Sign 'Compromise' Terms

Yankee Hurler 'Just Got Sick of the Holdout Business,' Salaries Reported to be $12,000 For Pitcher, $13,000 for His Mate.

By the Associated Press.

New York, March 3.—Pitcher Vernon (Lefty) Gomez, tired of seeing movies and working out in gymnasiums, and Shortstop Frankie Crosetti today quit the holdout ranks of the New York Yankees.

The Yankees did not announce the terms, but Col. Jacob Ruppert described the settlements as "compromises." Gomez had asked for $15,000 and was offered $12,000. Crosetti wanted $15,000 and was offered $13,000.

The signing of these two reduced the New York holdout list to five: Lou Gehrig, Bill Dickey, Red Ruffing, Joe Dimaggio and Red Rolfe.

After signing Gomez dashed from Col. Ruppert's brewery to his Broadway hotel and boarded an early afternoon train for the Yankee camp in St. Petersburg.

"Just Got Sick."

As Gomez described it, he just got sick of the holdout business. While waiting for Col. Ruppert to meet his terms, Lefty spent his nights talking to Boy Scouts in upper New York, civic clubs in New Jersey and merchants in Brooklyn. He was even drafted to present prizes to outstanding oyster shuckers the other night. After all this he was easy for the colonel.

"Gomez told me he's going to win 25 games," Ruppert announced "and I hope he does. I like Gomez. He comes in and talks straight out. There's nothing back-handed about the boy."

Gehrig to California.

This was the fourth conference between Gomez and the Yankee owner. Ruppert paid Gomez $20,000 a year in 1935 and 1936. But in both these years Gomez' performance was disappointing and Ruppert this year offered him a $7,500 contract. In their first conference this was hiked to $10,000, in the second to $12,500 and, in the third Ruppert refused to meet Lefty's request for $15,000.

Crosetti was originally offered $10,000, the same as he got last year. This was boosted to $13,000, before Crosetti showed much interest.

Advised that No. 1 holdout, Lou Gehrig, had flown to California today, Col. Ruppert demurred faintly. "He might at least have let us know," Ruppert said.

Parker Wins In Title Tennis

By the United Press.

New York, March 3.—Play ran true to form in the quarter-final round of the men's national indoor tennis championships today with Frankie Parker, of Spring Lake, N. J., defeating Leonard Hartman, of New York, who was seeded No. 7.

Parker, America's No. 2 ranking player and seeded second in the indoor play, tunred in a straight set victory, 6-3, 6-1, 10-8, to become the odds-on favorite to succeed Gregory S. Mangin, of Newark, who was eliminated in the second round.

In the women's division Norma Taubele, New York, top-seeded star, eliminated Patsy Hiller, Berkeley Calif., 6-3, 6-1, to enter the semi-final round. Millicent Hirsh, seeded No. 3, New York, put out Minnie Fullen, New York, 6-2, 6-3.

Charlotte C. McNeill, unseeded Bound Brook, N. J., entry, upset the second seeded player, Florence Leboutillier, Westbury, Long Island, 6—4, 4—6, 8—6.

College Scores

COLLEGE BASKETBALL.

Long Island, 28; G. W., 24.
St. Joseph's, 44; Taylor, 39.
West Virginia, 45; Marietta, 28.
Waynesboro, 60; St. Vincent, 40.
Glenville, 68; Bethany, 45.
West Virginia, 5; Temple, 3.
Pennsylvania U., 34; Princeton, 27.
Penn State, 34; Georgetown, 24.
Princeton, 38; Columbia, 37.
Ohio University, 34; Cincinnati, 28.
Georgetown (Ky.), 43; Alfred Holbrook, 42.
Depauw, 41; Western State, 32.
Grand Rapids J. C., 35; Calvin, 34.
Nebraska, 48; Iowa State, 31.
Rutgers, 44; Lehigh, 27.
Oregon State, 28; University of Idaho, 23.

COLLEGE SWIMMING.

Michigan, 53; Ohio State, 31.
Rutgers University, 50; Naval Academy, 25.

COLLEGE WATER POLO.

Naval Academy, 18; Rutgers University, 11.

Wrestling.

West Virginia, 16; Temple, 12.

English Soccer

Brentford, 3; Grimsby, 3.
Everton, 7; Leeds United, 1.

Hockey Scores

Rhode Island Reds, 3; New Haven Eagles, 3.
Hershey Bears, 3; Baltimore, 0.
Cleveland 3; Springfield, 1.
New Haven, 3; Providence, 2.
Cleveland, 3; Springfield, 1.

Bolton Asks $500 Before He Signs Up

Nat Catcher Demands Bonus Promised in 1936 Agreement.

Return of Myer Gives Harris Problem of Juggling Hitters.

By a Staff Correspondent.

Orlando, Fla., March 3.—Five hundred dollars tonight separated Clark Griffith, owner of the Nats, and Catcher Cliff Bolton from agreement on Bolton's 1937 contract.

The Nats' No. 1 catcher, who arrived in camp today from his High Point, N. C., home, has delayed signing a contract until Griffith meets his demands for an additional $500.

The sum represents money which Bolton declares is due him under his bonus arrangement with Griffith last season, when his contract called for an extra $500 if he caught the majority of the Nats' games.

Bolton figured in more than 100 of the club's games, but the bonus was withheld from him by Griffith when he quit the team without notice early in September.

Pointing out that he sacrificed a month's salary by leaving the team, Bolton told newspapermen tonight that he felt he earned his bonus money, notwithstanding his flight from the team.

The terms of his 1937 contract were satisfactory, Bolton said, except for the Washington club's failure to pay him his 1936 bonus. He will go into session with Griffith tomorrow in an attempt to collect.

Explaining that the pain of his sinus trouble forced him to quit the team last season despite Griffith's orders that he be treated by a Washington doctor, Bolton declared that the condition has been remedied by the extraction of several infected teeth.

He reported here only five pounds overweight.

Bucky Harris today began to give thought to a "delightful" problem—that of crowding another .300 hitter into his Washington batting order.

The return of Buddy Myer to the Washington infield after his virtual lay-off last season, has caused Harris to ponder how he can juggle his batting order to best advantage.

Ben Chapman, as a lead-off man last season, proved perhaps the most capable in the league, and Harris has no desire to disturb that order.

Buddy Lewis, as the second-place hitter, proved one of the cleverest bunters in baseball, and the timely hits contained in batting average that barely failed of .300 have convinced Harris that Lewis is the team's natural No. 2 hitter.

This place in the order was Buddy Myer's role when he won the league-batting championship in 1935, but in that spot last season Harris had the redoubtable Joe Kuhel with his .327 mark. The Nats' manager is in no mood to displace Kuhel.

Johnny Stone was the team's, fourth-place hitter in 1936 and justified that position by leading the club with his .341 average, but Stone may be deposed as the clean-up hitter.

Harris likes to envision Freddie Sington behind the lusty swing of a bat in the clean-up spot. He declared today that Sington is likely so start the season batting in fourth place.

"I want to make use of Sington's power," declared Harris. "He's the only real slugger on the club. Kuhel and Stone hit long balls, but neither can class with Sington when it comes to straightway slugging. That big fellow is a real powerhouse.

Ossie Bluege, taking his own good time about getting into uniform after lolling about here for a week, finally turned out for practice today. Bluege is permitted to train in his own way, in deference to his experience.

Dick Lanahan, the local boy who is still trying to make good with Washington, was the camp's first casualty, suffering a sprained ankle while fielding a bunt. But he continued in uniform.

Post Fight Forfeits.

New York, March 3 (AP).—Lou Ambers and Tony Canzoneri posted $1,500 weight forfeits with the New York State Athletic Commission today for their 15-round lightweight championship match in Madison Square Garden April 2.

A Snappy Turn in Coast Yacht Race

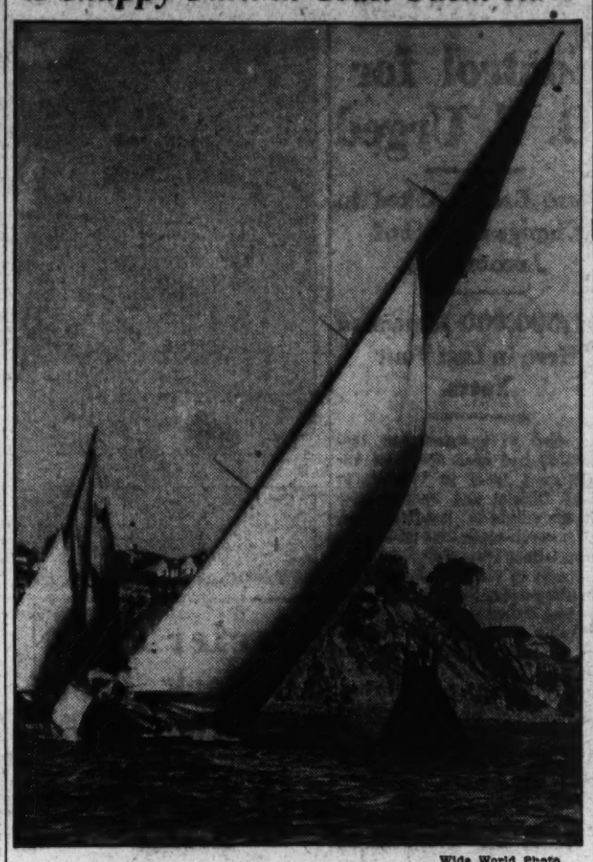

Wide World Photo.

Sail puffed out in a full breeze, the yacht Prelude, owned by Raymond Paige, swings around a buoy during the 8-meter yacht race at the midwinter regatta of the California Yacht Club held at Los Angeles. Another competitor is seen at the left. Prelude eventually took second place.

Paul Waner Balks At Buc Contract

National League Batting Leader Says Pirates Changed Terms of Agreement; Joins Dizzy Dean in Forming 'Holdout Club.'

Sarasota, Fla., March 3.—Paul "Big Poison" Waner, who led the National League in batting three times during the dozen years he patrolled right field for the Pirates, conferred with Dizzy Dean today and contracted a severe case of "holdout fever."

The Pirate slugger and the Cardinal prima donna emerged from the conference insisting, vehemently, they will reject contracts proffered them by their managers.

Waner, who agreed to terms with the Pirates in a telephone conversation a week ago, disclosed that the management shaved $500 off this figure when they sent him a contract for his signature.

"They wired me today they had two witnesses to our conversation and I'd have to sign," said Paul. "Now isn't that fine?"

"Well, I just sent that contract back unsigned. I got a $1,000 bonus for leading the National batters last year. And what do they do but take that off my contract this year. Now they want to put it back but chop off another $500.

"I'll stay here and fish before I sign on those terms."

Dizzy Dean, always ready to start a Civil War, chimed in.

"They can't get along without you, Paul," said Diz. "You hold out for what you want and you'll get it, just like I'll get mine."

The Cardinal ace has announced he'll quit baseball before he signs for less than $50,000. In the meantime, he has refused to leave his home at Bradenton near here to report to the Cardinal camp at Daytona Beach.

Waner explained it's not the $500 that's bothering him; it's "the principle of the thing."

"I don't mind the $500," said Big Poison, "but after what they've tried to do to me, they'll come to my terms or I won't sign."

Jimmy Foxx, slugging first sacker for the Boston Red Sox, who also is unsigned, sat silently by while the Holdout Club was organized.

St. Petersburg, Fla.—Wally Berger, the Boston Bees' slugging outfielder, arrived in camp today, 48 hours ahead of schedule. Harry Kahre, a 17-year-old St. Louis youth, surprised Manager Bill McKechnie with his batting and shortstop play.

Mexico City.—Philadelphia Athletics rookies will have their first inspection by Manager Connie Mack tomorrow when the American Leaguers resume their exhibition series with the Agraviana, a Mexican semipro outfit.

St. Petersburg, Fla.—Announcement of the signing of Pitcher Lefty Gomez and Infielder Frank Crosetti today shared interest with sore muscles in the New York Yankees' training camp.

Second Baseman Tony Lazzeri and Reserve Outfielder Myrril Hoag both stayed away from practice, still somewhat under the weather from the effects of the first day's workout.

Havana—Getting ready for tomorrow's fourth training camp exhibition start, the New York Giants squad split into two groups today and went through an intracamp "double-header." Two full regulation games were played.

Lakeland, Fla.—Hank Greenberg, Detroit Tiger first baseman who spent most of last season with a fractured wrist, defied any challengers for his old job today. Greenberg referred particularly to Rudy York, heavy-hitting rookie from Milwaukee.

Clearwater, Fla.—While Manager Burleigh Grimes worked out with his younger pitchers, the Brooklyn Dodgers' No. 1 hurler, Van Lingle Mungo, had another session today on the holdout situation, and later revealed only $500 separates him from a signed contract now.

Cincinnati—Manager Charley Dressen led the vanguard of his Cincinnati Reds toward Tampa, Fla., tonight. Eight players boarded a train here and a similar number will follow tomorrow.

Chicago—Henry (Zeke) Bonura, Chicago White Sox first baseman and one of the most stubborn of holdouts, fell into line today, agreeing to terms after a telephone conference with Owner Lou Comiskey. The settlement of the Bonura question left the White Sox with only one unsigned player, Pitcher Merritt (Sugar) Cain.

New Orleans, La.—Roy Hughes, at third base with the Cleveland Indians, said today at spring training camp he is anxious to "feel at home" at the hot corner. Hughes has held down second base for two seasons with the Tribe.

Lou Signs to Star in Movies

Lou Gehrig, right, New York Yankee "iron man" and holdout, is shown with Sol Lesser, film producer, in Hollywood yesterday as he signed a contract to appear as "a hardy American pioneer" in a Western picture. Gehrig flew to Hollywood yesterday to take a screen test. "But no Tarzans!" Lou is said to have decided.

District National Guard Boxers Beat Baltimore

Before a small but enthusiastic crowd at Turner's Arena last night, the District National Guard boxing team won all but two of nine bouts in competition with a picked Baltimore aggregation.

Harry Sunderland, of Baltimore, won a close decision from Eddie Saugstad in perhaps the best bout of the night. Saugstad had a slight edge in the boxing, but two knockdowns lost him the fight.

126-pound class—Harry Sunderland (Baltimore), won decision from Eddie Saugstad.

135-pound class—Woodrow Prestige (Baltimore), won on a first-round technical knockout from Earl Cowan.

145-pound class—Vince Bobovari (N.G.), won decision from Robert Robey. Roy Crombie (N.G.), won on first-round technical knockout from Carl Lehnsenn. Bob Mathias (N.G.), won decision from Irving Sattler. Steve Mamakos (N.G.), won on third-round technical knockout from Ed Connor.

160-pound class—Steve Thompson (N.G.) won decision from Vince DePaola.

178-pound class—Lou Martinique (N. G.), won on second-round knockout from William Dildrak.

District Golden Gloves Semifinals Set Tonight

The semifinals of the District Junior Golden Gloves championships will be held at the Merrick Boys Club at 8 o'clock tonight.

The pairings:

60-pound division—P. Kins (G. B. C.) vs. Lou Spinelli (M. P. B. C.); Junior Modill (G. B. C.) vs. R. Brown (W. B. C.).

70-pound division—A. Bassin (Merrick) vs. Danny Petro (M. P. B. C.); R. Long (W. B. C.) vs. H. Rasadale (Merrick).

80-pound division—J. Futtitt (G. B. C.) vs. Joe Gannon (Merrick); G. Pullman (G. B. C.) vs. P. Coakley (M. P. B. C.).

90-pound division—L. Phillips (Merrick) vs. B. Cadley (G. B. C.); F. Hard (M. P. B. C.) vs. Ty Roberts (Merrick).

100-pound division—E McGinnis (unattached) vs. J. Zanciotti (W. B. C.); E. Crozier (M. P. B. C.) vs. R. Ketteridge (Merrick).

110-pound division—Tony DeTote (M. P. B. C.) vs. L. Rados (W. B. C.); E. Madron (W. B. C.) vs. B Morris (G B C)

Farrell Gets 67 as $3,000 Play Starts

Evanston Pro's Putter Largely Accounts for His Score.

Runner-up Sinks His Chip Shots Equally Well; Cooper Trails.

By the Associated Press.

Hollywood, Fla., March 3.—Johnny Revolta, of Evanston, Ill., wielding a charmed putter, led the field around the first 18 holes of the 72-hole $3,000 Hollywood open golf tournament today.

Both his outgoing 34 and his incoming 32 were two under par. His 66 was one stroke better than the score of Johnny Farrell, the home club pro.

Revolta rammed home a 20-foot putt for a deuce on the short second hole and seemed to gain confidence every time he hit the ball after that. He was over par only on the ninth, where a short chip cost him a five. He had 13 pars, four birdies and an eagle.

That came on the 479-yard, par-five 70, where he smacked a No. 3 iron shot 20 feet from the pin and holed the putt for a three.

Farrell's Chipper Good.

Farrell's chipper was as hot as Revolta's putter. The former national open champion went over par on the first hole but dropped putts for birdies on the third and fifth holes.

He sank his chip shots three times on the incoming nine for a 37, leaving his putter in his bag on the twelfth, fourteenth and seventeenth holes.

Four players were bracketed behind him at 68—Ray Mangrum, of Dayton, Ohio; Jack Patroni, of Shawnee, Pa.; Byron Nelson, of Reading, Pa., and E. J. Harrison, of Little Rock, Ark. The latter was playing the course for the first time.

The only others to crack par 70 were Horton Smith, of Chicago; Charles Gray, jr., of Montclair, N. J., and Dick Metz, of Chicago, at 69.

Cooper, Ghezzi Fail.

"Lighthorse Harry" Cooper, of Chicago, leading money winner so far this year, and Vic Ghezzi, of Deal, N. J., who won this tournament last year, were among 16 back in the ruck with 72's. Their company included such stars as Horton Smith, of Chicago; Danny Shute, of Boston, the P. G. A. king, and Ralph Guldahl, of St. Louis.

Gene Sarazen, Lawson Little and Jimmy Thomson, who had been expected to compete, did not show up.

Frank Allan, of Pittston, Pa., led the amateurs with 70, one stroke ahead of Frank Strafaci, of New York, former public links champion.

Another 18-hole round will be played tomorrow and 36 holes Friday to determine distribution of the $3,000 purse.

Haynes Fight Ends In Disqualification

By the United Press.

New York, March 3.—Leroy (Howitzer) Haynes, Negro heavyweight from Philadelphia, was disqualified tonight in the seventh round of his scheduled 10-round bout with Eddie Blunt, hard-hitting New York Negro.

Referee Billy Cavanaugh stopped the listless affair after a minute and 17 seconds of the seventh because Haynes refused to make a fight of it.

Blunt, a 2-to-1 underdog in the betting, swarmed all over Haynes in the first round and showed his willingness to slug it out with the Philadelphian at every turn. Haynes, absorbing plenty of punishment, took to his heels, and refused to uncover.

Blunt weighed 216½; Haynes, 200.

Tech High Court Team Subdues W.-L., 29 to 12

Tech's basketball team ended its season yesterday, defeating the Washington and Lee High team, 29-12, on the Tech floor. The Maroons used 18 players in the contest with Billy Vermillion, playing his final game for Tech, making nine points to lead the scorers.

Tech.	G	FG	P	Washington.	G	FG	P
Bagdasin,lf	0	0	0	Ferguson,lf	2	1	5
Vermillion,lf	4	1	9	Porter,lf	0	1	1
Wiles,lf	0	0	0	Sprinkler,rf	0	0	0
Zucca,lf	0	0	0	Simpson,rf	0	0	0
Littman,lf	0	0	0	Stanton,cf	1	1	3
Williamson,rf	3	0	6	Tucker,lg	1	0	2
Gendleman,rf	0	0	0	Chichester,lg	0	0	0
Mills,c	1	1	3	Aderson,rg	0	1	1
Lee,c	0	0	0	Wheeler,rg	0	0	0
Merchant,c	1	0	2				
Southcombe,c	0	0	0				
Kendall,lg	3	0	6				
Blank,lg	0	0	0				
Northrup,lg	0	0	0				
Nelson,rg	0	0	0				
Dobyns,rg	1	1	3				
Coombs,rg	0	0	0				
Barry,rg	0	0	0				
Totals	13	3	29	Totals	4	4	12

Fight Results

New York, March 3 (AP).—Leroy Haynes, 200, Philadelphia, tonight was disqualified "for not trying" against Eddie Blunt, 216½, New York, and the bout was awarded to Blunt after 1 minute and 17 seconds of the seventh round of their fight at the Hippodrome.

Wrestling Results

Trenton, N. J.—Chief Little Wolf, 208, Navajo Indian, was declared the winner over Bil Sledge, 230, of Texas, in the feature bout here tonight when the latter knocked himself unconscious after diving through the ropes.

Highland Mills
SCOTCH—10 YEARS OLD
$2.59 Fifth
2 for $5.00
NEY DISTRIBUTING CO.
903 Pa. Ave. N. W. NA. 7951

D. & H., Naylor, Christian Church Fives Win in Post Tourney

Close Games Are Feature Of Evening

St. Martin's, Lone Stars Are Other Victors in First Round.

The Washington Post-A. A. U. tourney struck a new high last night. Three of the four games played at Huerich Gym were decided by less than 6 points. Delaware and Hudson swamped the Railroad Retirement five, 47-28; St. Martin's downed Little Tavern, 33-28, and the National City Christian Church squeezed out a 21-19 victory over the A. A. A. Terriers. In the 145-pound class, Naylor's Sea Food nosed out Pike's Confectionery, 25-23.

Railroad Retirement started fast, but tired in the last part of the game.

Lone Stars.	G	FG	P	Burroughs.	G	FG	P
Walters,f	1	1	3	Walsh,f	0	0	0
Murphy,f	3	0	6	Gilmore,f	0	0	0
Penfrese,c	2	0	4	Tramor,f	0	1	1
Silverman,c	0	0	0	M.Robbins,c	2	0	4
Tramell,g	1	0	2	C.Robbins,g	0	0	0
Keyser,g	1	0	2	Bausch,g	5	2	12
Schwaner,g	7	1	15				
Totals	15	2	32	Totals	7	3	17

Referee—Dryver.

Naylors.	G	FG	P	Pikes Con.	G	FG	P
Thompson,lf	0	0	0	Monsello,lf	4	0	8
G.Coakley,lf	0	1	1	Laisse,rf	0	3	3
F.Coakley,rf	0	0	0	Lowe,rf	0	0	0
Stadler,rf	3	0	6	Ellington,c	0	1	1
Anderson,c	1	1	3	Long,c	0	0	0
Fitzgerald,lg	1	1	3	Loube,lg	2	0	4
Cappe,lg	1	0	2	Cole,rg	2	1	5
Ky.rg	4	0	8				
Hartnett,rg	1	0	2	Totals	9	6	23
Totals	11	3	25				

N. C. C. C.	G	FG	P	A. A. A.	G	FG	P
Evans,lf	3	0	6	Lund,lf	0	2	2
Biens,rf	2	0	4	Casper,lf	3	0	6
Weare,c	1	1	3	Blackwell,rf	0	0	0
Taylor,lg	1	0	2	Rosenbaum,c	0	1	1
Gebhart,rg	1	0	2	Crimins,c	1	0	2
				Mealy,lg	4	0	8
Totals	10	1	21	Aguilino,lg	0	0	0
				Berry,rg	0	0	0
				Totals	8	3	19

St. Martin's.	G	FG	P	Little Tavern	G	FG	P
Wiles,lf	3	0	6	Cross,lf	3	0	6
Farrell,rf	1	1	3	Benham,c	0	0	0
McGahey,c	8	0	16	Wanley,rf	0	0	0
Roland,lg	2	1	5	Thompson,rf	0	1	1
Hahn,rg	1	0	2	Cain,c	0	0	0
Boyle,rg	0	1	1	Cogar,c	6	0	12
				Swift,lg	0	0	0
Totals	15	3	33	Kidwell,lg	3	0	6
				Kemp,rg	1	1	3
				Totals	13	2	28

D. & H.	G	FG	P	R. R. B.	G	FG	P
Cohen,lf	3	1	7	Caruso,lf	1	1	3
Garber,lf	3	2	8	Brown,lf	0	0	0
Long,rf	4	2	10	Wyhlen,rf	6	3	15
Gallotte,rf	1	0	2	Jones,rf	0	0	0
Beach,c	3	2	8	H'meyer,c	3	0	6
Groves,c	0	0	0	Wilkes,c	0	0	0
L.Ball,lg	1	0	2	Stivanson,lg	1	0	2
Hiser,lg	3	0	6	Casen,lg	0	0	0
G.Ball,rg	2	0	4	Eastburn,rg	1	0	2
				Nitchke,rg	0	0	0
Totals	20	7	47	Totals	12	4	28

Santa Anita Entries.

By the Associated Press.

FIRST RACE—Three furlongs; purse, $1,000; claiming; for maiden 2-year-olds.

1 Sistina	115	8 Pride O Mee	115
2 Royal Kate	115	9 Bottle Neck	118
3 Heroique	115	10 Heidi	115
4 Flashin Pan	118	11 *Shes Right	110
5 Hasty Julia	115	12 Rich Boy	M8
6 Predilection	118	13 Clarcarole	115
7 Eight Ball	118	14 Bullits	115

SECOND RACE—Six furlongs; purse, $1,000; claiming; for 3-year-olds and upward.

1 Lysander	113	7 Tarara	100
2 Bosworth	104	8 Helene M'ison	108
3 Idler	110	9 Heroak. C'ard	115
4 Blaze Home	108	10 Bonynge	117
5 Ninco	100	11 Thrilling	108
6 Comm. Conard	120	12 Bartlett	113

THIRD RACE—Seven furlongs; purse, $1,000; claiming; for 3-year-olds.

1 *Crystal Rock	111	7 Lady Velvet	111
2 The Wink	111	8 *Norman O.	111
3 Phonologist	111	9 Rebuttal	115
4 Dashwood	116	10 *Wasatch	106
5 *Tory Rose	101	11 Carbar	116
6 Lady Val'ous	106	12 Ancestral	110

FOURTH RACE—Six furlongs; purse, $1,000; claiming; for 4-year-olds and upward.

1 *Jocks Image	102	7 Scotias Flag	111
2 Khayyam	118	8 *Quick Flight	102
3 Teralice	112	9 Don Marcus	112
4 *Merry C'ine	106	10 *Frederick	107
5 Southern Way	112	11 *Hardatit	106
6 *Playmaster	111	12 Rattlebrain	111

FIFTH RACE—One and one-sixteenth miles; purse, $1,000; claiming; for 3-year-olds.

1 Splashalong	111	6 Totem Pole	102
2 *Putzen	108	7 Pay Talk	114
3 Napoleon	104	8 Queen Full	106
4 *Swt. Mystery	107	9 Dark Friend	114
5 Hypnotist	110	10 Quotum	102

SIXTH RACE—Six furlongs; purse, $1,200 added; Grade D handicap; for 3-year-olds and upward.

1 Mad Jos	100	4 Lt. Greenock	110
2 Rockwood	108	5 Billie Bane	112
3 Harrogate	106	6 Colonel Ed	112

SEVENTH RACE—Two miles; purse, $1,200; claiming; for 4-year-olds and upward.

1 Joe Sam	108	4 Later On	110
2 Malicious	103	5 Nassiyn	103
3 Bold Courtier	106		

EIGHTH RACE—One and one-quarter miles; purse, $1,000; claiming; for 4-year-olds and upward.

1 Malimou	114	5 *Lady Flinders	101
2 Little Ina	109	6 Onus	116
3 Chatanoga	118	7 Crete	115
4 Hut	110		

NINTH RACE (substitute)—One and one-sixteenth miles; purse, $1,000; claiming; for 4-year-olds and upward.

1 Polly B.	107	5 *Uncle Less	107
2 *Fanfern	102	6 *Hardware	107
3 Marpal	112	7 *Koterito	111
4 Whichaway	112	8 Almaha	111

*Apprentice allowance claimed.

Santa Anita Results.

FIRST—Six furlongs; purse, $1,000; claiming; for 3-year-olds and upward. The Flower, 117 (Thompson).4.80 3.00 2.60
Cottingham, 109 (Howell).....3.20 3.00
Naseby, 100 (Neves).....3.00
San Jose, Bubbling Miss, Kistres, Starful, Hidden One, Parawick, Our Mortzage, Shasta Spark and Tynemouth also ran.

SECOND—Six furlongs; purse, $1,000; claiming; for 3-year-olds and upward. Black Rhapsody, 105 (Tucker).
8.40 4.80 4.00
Will Do, 100 (Neves).....10.40 7.40
Semaphore, 118 (Kastner).....10.40 7.40
Free Spirit, Moisson, Black Toreador, Bert Reid, Erla, Bohemian Lass, Sandstone, Kel Conard also ran. Time, 1:12 1-5.

THIRD—One and one-sixteenth miles; purse, $1,000; claiming; for 3-year-olds. Bakerstown, 115 (Robertson).6.80 3.40 2.60
Brass Bottle, 109 (Guzman).....3.80 2.60
Old Maid, 108 (Gray).....2.60
Rizotto and Bragger also ran.

FOURTH—Three furlongs; the Santa Barbara Juvenile Championship; purse, $2,500, added; 2-year-old foals of 1935.
†Balking, 119 (Knapp).... 2.80 2.40 2.20
Main Stay, 212 (Richards)..... 5.60 4.40
‡Inhale, 119 (L. Fallon)..... 2.80
*Roy T., 122 (Gilbert)..... 4.60
†Claudian, Fight On, ‡Santouri, Green Bottle, Mischief Time, †Grim Reaper, Shasta Buddy, ||Indian Lodge, Wacky Jack and ‖Lassator also ran. Time, 0:33 1-5.
*Ran a dead heat for show.
†J. H. Whitney entry.
‡Valdina Farm entry.
||A. G. Vanderbilt entry.
‖Altadena Stable entry.

FIFTH—Six furlongs; purse, $1,000; Grade D Handicap; allowances; for 4-year-olds and upward.
Some Good, 118 (Saunders).
10.80 5.80 4.20
Faithful Maud, 105 (Neves).....5.80 4.00
Grog, 115 (Tucker).....4.00
Sir Ridgway, Rishing By, Chancery, Balkan Land, Chrysels, Gay World also ran. Time, 1:10 4-5.

SIXTH—One mile; purse, $1,000; added; grade D handicap; 4-year-olds and upward.
Faust, 114 (Neves)..... 10.80 6.00 4.00
Sally's Booter, 114 (Pollard)..... 3.80 3.20
Jimmie Cabanias, 110 (Richardson)... 5.80
Joey, Lookabout, Barnaley, Savernake, Hat Check, Billy I., Noble Count, San Luis Ray also ran. Time, 1:38 2-5.

SEVENTH—One and one-eighth miles; purse $1,000; claiming; 4-year-olds and up. American Emblem, 109 (Leishman)
12.00 6.20 5.00
Sweetman, 109 (Hooper).....9.20 6.60
Trifonia, 102 (Sena).....19.20
Critilese, Poco Diablo, Bola Mola, Early Hour, Happy Jester, Old Judge, Parity, Chiana, also ran. Time 1:53 3-5.

EIGHTH—One and one-sixteenth miles; purse, $1,000; claiming; 4-year-olds and upwards.
Jovious, 117 (G. Smith)...8.40 4.20 3.60
Bahamas, 112 (Kenny).....18.00 7.60
Borsodi, 115 (Richardson)..... 4.60
Miss Bam, McCarthy, Ebony Lady, Plucky Jack, Undulate also ran.

Max Defies Garden, Sails for Europe

Maxie Plays 'Hide and Seek' With Reporters, Process Servers and Women Admirers; Waves Good-by From Liner's Porthole.

New York, March 3.—Maxie Baer, unpredictable as a deck of cards, dodged the law, the press and a dock full of screaming women today and sailed for Europe under farcical circumstances.

The Madcap Mauler, threatened with a $50,000 suit because of his failure to go through with a Bob Pastor fight in Madison Square Garden March 19, has been sought by the Garden's process servers since yesterday afternoon.

Meanwhile, Baer's wife, his brother Buddy, Mrs. Ancil Hoffman, wife of Baer's manager, and the rest of the party had boarded the ship.

Reporters tramped the decks, even peeped in the lifeboats for the former champion. But Sydney Hulls, London matchmaker who plans to match Baer with the winner of the Ben Foord-Tommy Farr bout, insisted Baer was not on board.

"I think he's going to sail from Boston next Wednesday," Hulls insisted.

The reporters maintained the search. On the top deck, newsreel men were set to take Maxie's picture. But they were forced to crank their cameras without the great Baer.

Brother Buddy took one reporter aside and tipped him off.

"You'll be safe if you say Max sailed on the Berengaria," he smiled. Soon thereafter reporters were rushed ashore.

On the dock some 50 women had gathered. Paul Damski, another of Hulls' associates, gathered the scribes and promised to give them a glimpse of Baer as the boat pulled out.

Just as the gangplanks were being swung aloft, Damski gave Hulls the signal, and in an instant Baer's beaming face appeared at a porthole well down in the belly of the ship.

Just as quickly he disappeared. The women began screaming:

"We want Maxie! We want Maxie!

Never one to deny the women, Baer reappeared. He let the photographers flash him "for evidence," and everybody was happy except the forlorn summons servers.

Back at Madison Square Garden, and particularly in the office of James Joy Johnston, all was chaos.

"Baer boarded the ship through the freight entrance late last night," Johnston announced, "but we'll get him in England. We got attorneys everywhere. He can't run away from us."

Despite Johnston's opinion, however, it was generally conceded that the failure of the Garden to serve Baer with the summons postponed any definite action in the case until Baer returns to this country.

This Morning

Continued from Page 18.

That rabbit ball comes back toward the pitcher's box like a rifle shot.

* * * *

Once Cliff Bolton hit him in the knee with a line drive, and he was carried from the field. In Boston one day, Heinie Manush smacked Conn's foot with a line that actually tore his shoe from his foot, sent it spinning out to second base. His body in midseason is quilted with bruises.

* * * *

He wants to pitch in real games so badly, he's tempted to let that nice salary Washington pays him go and join a minor league team at less money. But he can't afford that. Down here in Orlando, he's itching to pitch in an exhibition game, but there is no encouragement from Harris or Griffith who have him tabbed as lacking a curve.

* * * *

"But they're wrong," Conn was telling me today. "I really have a curve. Nick Altrock taught me how to throw it last summer. I had some trouble gripping the ball. Broke my thumb boxing in high school, but Nick taught me a new grip. They're giving all these green kids a chance. I'd like to have one. I can outpitch these rookies, really I can! Sometimes I think it ain't fair."

So do I, Harold.

N. E. Boys Club Is Victor.

N.E. Boys C.	G	FG	P	Y.M.C.A	G	FG	P
Gebicke,lf	1	0	2	Leach,lf	1	0	2
Sheehi,lf	0	0	0	Murphy,lf	1	0	2
Simonds,rf	3	0	6	Frost,rf	0	0	0
DeBethize,rf	1	1	3	Davis,rf	0	2	2
Bernhardt,c	3	0	6	Hanasler,c	0	1	1
Essex,c	1	0	2	C'man,c	5	2	12
Tebbs,lg	4	0	8				
Parrish,lg	0	0	0	Totals	7	5	19
Decatur,rg	0	0	0				
Totals	13	1	27				

Referee—Kingman.

Central C. C. League.

Mt.Vernon	G	FG	P	Labor Dept.	G	FG	P
Adair,f	1	2	4	Fletcher,f	4	2	10
S'worth,f	0	0	0	F'banks,f	2	0	4
Timmons,f	5	2	12	Craighill,c	3	1	7
Babbitt,c	5	1	11	Howells,c	1	1	3
Haske,g	3	0	6	Robertson,g	2	0	4
Taylor,g	1	2	4	Desmone,g	2	2	6
Totals	15	7	37	Totals	14	6	34

Wilson High Cagers Conquer Blair, 31 to 21

Coach Carl Heintell's rapidly improving Wilson High five stepped out in the second half yesterday, after trailing, 17-18, and defeated Blair High, of Silver Spring, 31-21, in the Takoma Fire Department gymnasium.

Wilson.	G	FG	P	Blair.	G	FG	P
Brooks,lf	4	1	9	King,lf	0	0	0
Maloney,lf	0	0	0	Hunter,lf	0	3	3
Haycock,rf	4	0	8	Johnson,rf	0	2	2
Flather,rf	0	0	0	Kimmel,rf	0	0	0
Hurdle,c	2	0	4	Mason,c	2	1	5
Knight,c	0	0	0	Wilmeth,c	0	0	0
Girard,lg	3	0	6	Sills,lg	3	0	6
Swagart,lg	0	0	0	Fincham,lg	1	3	5
Stuver,rg	1	2	4	Fitzpatrick,rg	0	0	0
Hoyt,rg	0	0	0				
Totals	14	3	31	Totals	6	9	21

Referee—Livigny.

Epsom Downs Entries.

By the Associated Press.

FIRST—Four and a half furlongs; purse, $500; for maiden 2-year-olds.

1 Cometa	116	9 Hobbys Girl	113
2 Crack M'sage	116	10 Delovely	113
3 Hicliff	116	11 Transwynn	116
4 Mad Shirley	113	12 Frits W.	116
5 Freelander	116	13 Unrivaled	116
6 †Rosweep	116	14 ‡Check Signal	116
7 Elaine W.	113	15 †Pills	116
8 ‡Caroanne	113		

†Bedford Stock Farm entry.
‡Valdina Farm entry.

SECOND—Five and one-half furlongs; purse, $500; claiming; for 3-year-olds and upward.

1 *High Devine	109	10 *Darraugh	109
2 Irish Wake	118	11 Raffles Lad	114
3 Blaze D'Or	102	12 *Puetie	104
4 Teeter Totter	109	13 *Angelita	97
5 Therese Girl	109	14 Quick Relief	98
6 Flaming Light	109	15 Royal Link	118
7 *Brid. Delight	106	16 *Mr Blonde	106
8 *Solar Maid	97	17 *Naughty P'y	104
9 *Westys Duke	109	18 Photography	114

THIRD—Six furlongs; purse, $500; claiming; for 3-year-olds and upward.

1 American Red	116	10 Iago	118
2 Georgia Lily	113	11 *Scrip Money	106
3 Corida	113	12 *Her Hero	113
4 *Our Johnny	113	13 D'n in Front	116
5 Hot Cinders	116	14 Wendover	113
6 Transen	113	15 Light Zephyr	111
7 Mayor Hole's	116	16 *Epiwitch	106
8 *Win. Woman	106	17 *Sophist	113
9 Contrary	113	18 Count Cotton	116

FOURTH—One mile; purse, $500; claiming; for 3-year-olds and upward.

1 Offside	102	7 *Miss Flicker	106
2 *Bill Bane	113	8 *Carus Clarus	113
3 *Storm Angel	113	9 *Thel. D'Or	108
4 *Miss Savage	106	10 *Sighting Bar	111
5 Ole Pal	108	11 *Monks First	113
6 Lasalle	113		

FIFTH—One and one-sixteenth miles; purse, $600; claiming; for 4-year-olds and upward.

1 Crout au Pot	101	4 *Wh. Ginger	106
2 *Reckless	99	5 **Someone Else	103
3 Our Bud	101	6 Chance King	111

SIXTH—One mile; purse, $500; claiming; for 3-year-olds and upward.

1 *Dutchy	113	6 *Lotus Flower	106
2 Hoos. Pride	118	7 *Fandan	113
3 *Bright Vale	92	8 *Brown Polly	108
4 *Oxyzia	101	9 Grasing	97
5 *Bistrita	101	10 *Aurebon	113

SEVENTH—One mile; purse, $500; claiming; for 4-year-olds and upward.

1 Stepintime	111	6 Homework	116
2 *Chatterly	111	7 Free Advice	116
3 *Poet Prince	111	8 Van Hastings	116
4 *Printemps	101	9 *Flabbergast	101
5 Jerdan	116	10 Emery	111

EIGHTH—One mile; purse, $500; claiming; for 4-year-olds and upward.

1 Knave	111	7 *Hon. Susan	106
2 *Blue Hour	106	8 *Witch Lore	111
3 Exceed	111	9 Imper. Betsy	111
4 Idolatry	116	10 *Spanish Red	111
5 Ria Nara	111	11 Revonah	111
6 Mint Box	111		

*Apprentice allowance claimed.
Weather, cloudy; track, fast.

Men Past 40

Many men at 40, in perfect health, without an ache or pain, wonder why they aren't as strong and as vigorous as they were 5 or 10 years ago. Mental and physical fatigue is the cause in the majority of cases. Fortunately this condition can be helped by the use of a recently discovered hormone. This hormone stimulates the glandular system to greater activity—helps build up lowered vitality.

This hormone is now available, together with other valuable ingredients in Zo-ak Tablets (Blue Box for men—Orange Box for women) and are sold and recommended by Unity Drug Stores and all chains. Zo-ak is the formula of a well known American physician so you can take it with confidence. It contains no nux vomica (strychnine) or any other harmful drugs. A booklet called "For Men Who Want to Live," will be sent in a plain sealed envelope by Zo-ak Co., 56 W. 45th St. N. Y.

G. W. Frosh In Tourney Tilt Tonight

Colonials, in Defense of of A. A. U. Title, Play Silver Spring.

"College Night" marks the installment of The Post's A. A. U. Basketball Tournament tonight in the Heurich gym with teams from George Washington and Georgetown bombarding the baskets.

The G. W. Freshmen, defending unlimited champions, take the floor at 9 o'clock with the powerful Silver Spring (Md.) Merchants as the opposition. Despite a record of 15 victories in 16 starts and a lineup of former high school stars, Coach Otts Zahn of the Colonial Cubs, thinks his chances of winning again this year "are not quite as good" as they were last year.

A weak offensive in the classroom has removed Bob Nowaskey, Chick Hollidge and Buddy Shaner through ineligibility. The Freshmen record includes victories over Investigation by 3 ponts; WPA by 5, Rinaldi Tailors by 8, and Y. M. C. A. by 1 point. Tech High, George Washington and Washington-Lee High have been easy victims.

Georgetown's entry, a fast-stepping intra-mural five takes the court at 7 p. m. against Department of Agriculture in a 145-pound class game.

In addition to the Freshmen highlight, District WPA's strong contender meets some strong contention in the Jewish Community Center outfit at 8 p. m. Both are leading candidates to succeed the Freshmen if the latter happens to falter.

Coach Zahn, however, despite his weakened lineup will throw a bunch of boys into action decidedly strong in appearance. At the forwards he has two New Yorkers, George Garber, an All-City star, and Bill Gerberski, one of Brooklyn's foremost schoolboy aces of last year. At center, Joe Headstream, of Texas, looms ominously to the opposition, with Sid Karp, of New Jersey, and Mike Aaraon, a New Jersey All-State selection, at the guards.

Silver Spring rates as one of the strongest teams in the Capital area.

The WPA game with J. C. C. finds the latter in is first appearance of the tourney, although it will be WPA's second. Commisisoner Allen's cagers trounced Congress Heights in their debut Monday. With Reds Scheible, Dopey Dean, Chick Hollidge, Bill Noonan, Ollie Tipton, Gay Edelin and Bobby Lucas shooting the leather, the District boys looked impressive indeed.

Race Meet Is Off.

Dallas, Tex., March 3 (AP).—Officials of the Texas and Pan American Exposition today annulled the spring horse racing meet at Fair Park and agreed to pay R. B. George, track operator, $42,500 to waive the meet.

Time Out! . . . . By Chet Smith

Ain't Ed the card! Always showin' off.

Rosslyn Girls Win, Near Crown In Ladies' District Pin League

Galt Davis' champion Rosslyn girls made their way surely toward their second successive title in the Ladies' District League last night, widening their margin to eight games over the second place Lucky Strike team with a three-game victory over Highway Engineering. With but seven weeks of the schedule remaining, nothing short of a miracle can stop them.

Lucky Strike took an odd-game decision over National Beer. Arcadia, led by Evelyn Ream's 151 game and 369 set, humbled Convention Hall three games. The R. E. A. Cleaners and Swanee each gained the edge with their matches with Temple and Georgetown, respectively.

Albert Jenkins and his son, Louis, have been clipping the maples at a terrific pace in the Commercial League at Convention Hall. Pa Jenkins, rolling with Continental Baking Co., rolled a 179 game, and Lou, shooting for Bell Cab, chipped in a 412 set, to lead the individual feats last night.

Al Wright's 142 game and Norman Gotthardt's 359 set featured the individual efforts in the Bankers League. Team game and set laurels went to City with 574 and 1,633, respectively . . . Burt Hughes opened his set in the C. & P. Telephone League with a brilliant game of 166, compiled with the aid of three spares and a triple-header strike. He rolled 84 in his second attempt and finished the set with 85 . . . Comely Aline Gregg shot a 131 game, second high for the season in the Ladies' Lucky Strike League, enabling Bureau of Investigation to obtain its only victory over the pace-setting General Land Office team . . . The leading teams took a tailspin in the Eastern Star League, Washington Centennial humbling Joseph H. Milans three games and Unity bumping off the leading Mizpah team twice.

The two Dairy leagues, Southern and Chestnut Farms, will lock horns in a special five-game home and home match. The first block is scheduled for the Lucky Strike drives at 5:00 o'clock Saturday and the second block the following Saturday at the Convention Hall alleys.

Five Teams Join League.

Five teams were admitted to the United States Government Baseball League and the application of the sixth was received at a meeting last night.

The teams admitted are the F. B. I., Naval Air Station, District Commissioners, Treasury and Federal W. P. A. The Sixth Battalion Fleet Marine Reserves filed an application, which is expected to be accepted at the next meeting, March 18.

Katan to Face Cox in Arena Mat Feature

Riot Inciting Baxter in Semifinal; Meske and Piers Also on Card.

Mr. Joseph Cox, the rough gentleman from Kansas City, and Mr. John Katan, the equally rough gentleman from Canada, will indulge in the featured bit of rough house at the regular weekly meeting of the Joe Turner Throwing Circle at the Arena tonight.

Mr. Cox and Mr. Katan are scheduled to work to a one-fall finish, if the customers can live through it.

Both Mr. Cox and Mr. Katan come by their roughness naturally.

Mr. Cox learned all the little refinements of all the little crudities that make a modern grappler working for a carnival.

If the impending bout lives up to expectations, all sorts of carnage, mayhem and perhaps even some actual wrestling, will take place. Both Cox and Katan hold even the scanty rules and regulations of the wrestling game in supreme contempt. They also scorn to work on the mat, but prefer to do most of their brawling outside the ring, right out where the customers can get a close-up view.

Just to assure the fans of some real high, wide and unhandsome action, Promoter Turner has brought the roughest in the business together for the supporting bouts.

Laverne Baxter, the newest sensation, who practically tore the joint to pieces last week, will return in a scheduled 30-minute semifinal against Hank Barber.

Baxter, who can think up more mean things to do in the ring than any man who ever showed here before, usually does not confine his tearing to pieces to his opponents. Last week he not only ripped Referee Benny Bortnick's trousers practically into shreds, but added insult to injury by slapping Benjamin all over the ring, then sending him in a beautiful arc into the ringside seats with a well-placed dropkick.

Nick Campofreda, former Western Maryland athlete, will take on Henri Piers, the stolid and sturdy Dutchman, in a 30-minute preliminary.

Service Distributors
Carter Carburetors
CREEL BROTHERS
1811 14TH ST. N.W. • • • DECATUR 4220

STRAIGHT RYE WHISKEY
1.25 FULL QT.
OAK PARK
PLAZA WINE AND LIQUORS
705 N. CAPITOL ST. ME. 9876
1 YR. OLD

CAR WASH 65c
Conveyor System
BRIGHTWOOD
SUPER SERVICE CENTER
5949 Ga. Ave. N.W. GE. 9823

KENTUCKY OAKS

93 PROOF
18 MONTHS OLD
KENTUCKY STRAIGHT BOURBON WHISKEY

This whiskey was made and bottled in Kentucky by Stitzel-Weller Distillery, Inc., Shively, Ky., owned and operated by native Kentuckians who have been continuously in the Kentucky whiskey business for approximately 40 years of their business lives.

Distributed by
TRY-ME BOTTLING CO.
1345 Florida Ave. N.E., Washington, D. C.
Phone Lincoln 0112

STITZEL-WELLER DISTILLERY INC
SHIVELY, KENTUCKY

Great-uncle Henry was a "stuffed shirt"
. . . he stuffed it himself

But modern man skips the 12-course dinners and heavy drinks of those days . . . prefers a *lighter* diet, and a light whiskey like IRISH AMERICAN

A GREAT FELLOW as well as a great-uncle . . . but maybe a trifle dull. For the old boy stuffed himself with rich foods and heavy drinks, and it didn't sharpen his intellect. In those days a man could live that way, for life was slow and easy.

Unlike Great-uncle Henry, modern man lives a keen, fast life. He dines sensibly . . . and prefers a light, mild whiskey that considers his welfare. For he knows he must make his own training rules, or find himself running behind in the competitive race.

That's why he instantly welcomed IRISH AMERICAN. Especially developed for modern tastes and modern living, IRISH AMERICAN combines round, robust pot still whiskey with a specially distilled straight whiskey. Through this happy union it achieves its own personality . . . which is so rapidly making it a favorite everywhere.

People are ordering IRISH AMERICAN by the case, for they have found it precisely the whiskey they want for entertaining in their homes. In clubs, in smart restaurants and bars, its popularity is great and growing greater. For IRISH AMERICAN is not only perfect as a straight drink—it has just the balance between distinctive flavor and self-effacing mildness to make a superb Manhattan, Old-Fashioned or highball.

This fine, light whiskey, that fits so smoothly into modern life and obeys the "training rules" so scrupulously, may now be had at most places where fine liquors are sold . . . and you will find its price surprisingly moderate. It's best to ask for WILLIAM JAMESON IRISH AMERICAN Brand by its full name.

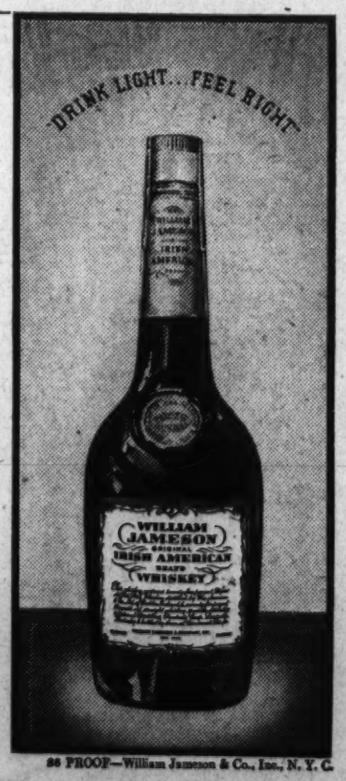

86 PROOF—William Jameson & Co., Inc., N. Y. C.

WILLIAM JAMESON
IRISH AMERICAN Brand
The only whiskey of its kind in the world

At your Liquor Store
$1.44 pint $2.28 4/5 qt.
And at your Bar

CONTAINS 25% POT STILL IRISH WHISKEY AND 75% SPECIALLY DISTILLED AMERICAN STRAIGHT WHISKEY

The Extra Size Shop for Larger Men

Sizes 18, 19, 20 in These Famous
Manhattan
Extra Size SHIRTS
$2 to 3.50

No need to worry any more about getting men's shirts or furnishings large enough for you. Our extra size shop takes pride in fitting the jolly big fellow in nationally famous merchandise at no extra price. Nicely tailored, full cut Manhattan shirts in whites, stripes and neat figures. Collar attached and neckband styles.

MANHATTAN pajamas. Size E.....$2 to 3.50
MANSCO shirts and shorts. Sizes 48, 50, 52, 54 75c to 1.25
MANSCO union suits. Sizes 48, 50, 52 1.25 to $2
INTERWOVEN socks. Sizes 13 and 14 50c, 65c and $1
PIONEER suspenders. 46 in., extra length $1 and 1.50
PIONEER belts. Sizes 48, 50, 52, 54 $1 and 1.50

Men's Furnishings—Main Floor

THE HECHT CO.

Two Bob's Stretch Burst Takes Feature Handicap at Hialeah

Two Events Are Decided By Camera

Townsend's Good Luck Continues, Our Reigh Wins to Pay $23.

By the Associated Press.

Hialeah Park, Fla., March 3.—Graded handicaps, a regular Wednesday feature on the Miami Jockey Club's schedule, were so evenly contested that the big crowd was kept in the throes of excitement and suspense here this afternoon. Shortly after the camera had shown Brush Hook a nose winner in the Class "B" event, another photo finish developed in the featured Grade "A" handicap. And, as is usually the case, Mrs. Emil Denemark emerged with the winner in the stout-hearted filly, Two Bob.

The daughter of The Porter received a rousing ride from Charlie Kurtsinger to catch the flying Ogden Phipps colorbearer, White Cockade, right on the wire. Mrs. J. D. Hertz's Our Reigh was a soundly beaten third, four lengths back. Blackbirder and Gyral, the only other starters, were badly outrun all the way.

The mile and a furlong headliner served to give a better line on Widener Challenge Cup hopefuls, all save Blackbirder being eligible for Saturday's mile and a quarter classic.

Two Bob, an even money favorite in the field of five, finished the nine furlongs in 1:49 flat under 112 pounds. The Denemark 4-year-old has been in the money in all of her races here.

White Cockade displayed a brand of speed that was missing in his recent outings. Hilton Dabson took the gelding into a long lead, then hunched up until forced to a drive. At one time the son of Diavolo held an eight lengths advantage. Two Bob shook off Our Reigh and set sail for White Cockade as the field turned for home, with the pacemaker's long lead slowly but surely diminishing. Kurtsinger still had daylight to make up after entering the last furlong but he had a game filly under him and got the most out of her in those last, straining strides.

The last "helpful" purse of the season, with proceeds of the seven special charity events to be divided was second on the card. The 7-year-old Miney Hyerson, $5.60 choice, scored by a length under Eddie Arcaro. Whooper held a similar margin over Lord Tournament for the place.

Oaklawn Park Entries.

By the Associated Press.

FIRST—Oaklawn course; purse, $600; claiming; for 4-year-olds and upward, horses and geldings.

1 Grand Sweep. 115 | 7 *Capt. Jeffers 110
2 *Prairie King 110 | 8 Smoky M'tain 115
3 *General Boy 110 | 9 Beige 115
4 *Lanquo ..... 110 | 10 East. Herald. 115
5 Lightin Bill.. 115 | 11 *Laurian 110
6 Jay Age ..... 115 | 12 *George 110

SECOND—Oaklawn course (165 feet less than 6 furlongs); purse, $600; claiming; for 4-year-olds and upward, colts, horses and geldings.

1 Pomp. Peter.. 115 | 7 Young Bill.. 115
2 *Moretide ... 110 | 8 *Onslaught... 110
3 Whoa Back.. 115 | 9 *Dr. McL'ney 110
4 *Chaumont... 110 | 10 *Fidele 110
5 *Pan Toy .... 110 | 11 Maddox 115
6 Peter Pepper.. 115 | 12 Malay 110

THIRD—Oaklawn course; purse, $600; claiming; for 4-year-olds and upward.

1 *Judge Peake. 110 | 7 *Billie Ala.. 110
2 Crabtree .... 115 | 8 Bright Bird. 115
3 *Draco ...... 110 | 9 Wee Lukie... 115
4 Morris Griner 115 | 10 *Tad 110
5 Golden Spur. 115 | 11 Dian 115
6 B'way Juel... 115 | 12 Queer Sight.. 115

FOURTH—Oaklawn course; purse, $600; claiming; for 4-year-olds and upward.

1 Leading Bet.. 109 | 6 Get Along.. 112
2 *Bless. Again 105 | 7 Just Frank.. 112
3 Count Dean.. 112 | 8 Bon Centime. 112
4 Chief Yeoman 110 | 9 *Morn. Mail. 110
5 Wise Anne.... 110 | 10 Golden Fate. 115

FIFTH—One mile and 70 yards; purse, $600; claiming; for 4-year-olds and upward.

1 Don Tasker.. 111 | 5 Rutland 115
2 *Wardell O'nt. 110 | 6 Jobakheta 111
3 Departed .... 110 | 7 *Paul T. 106
4 Pencader 111

SIXTH—One and one-sixteenth miles; purse, $600; claiming; for 3-year-olds and upward.

1 Cross Ruff.. 113 | 5 Jon. Nuchols.. 107
2 JaWapa ..... 110 | 6 *Lumillion..... 108
3 Sleepy Joe.... 110 | 7 Handsome Pal 110
4 Squeezer 107

SEVENTH—One mile and 70 yards; purse, $600; claiming; for 4-year-olds and upward.

1 *Splurge .... 105 | 6 Charlie H... 112
2 Curling ..... 102 | 7 *Heavy Sugar 110
3 Maine Ch'ce.. 112 | 8 Top Spin.... 107
4 *Donnie W... 107 | 9 Bahadur 112
5 Parade Step.. 115 | 10 *Dandy D'cer 102

*Apprentice allowance claimed.
Weather, cloudy; track, fast.

Oaklawn Park Results.

By the Associated Press.

FIRST—Oaklawn course (165 feet less than 6 furlongs); purse, $600; claiming; for 4-year-olds and upward.
Merrily On, 108 (Eccard)..8.10 4.20 3.20
Ramrod, 105 (Scurlock)..........3.60 2.90
Capitalist, 110 (Montgomery)........2.90
Color Bearer, Say Do, Tappanaugh, Proteus, *Camp Craig, *Indiana Flyer, Gibby's Choice, Running Water, *Grandma's Boy also ran. Time, 1:09 4-5.
*Field.

SECOND—Oaklawn course (165 feet less than 6 furlongs); purse, $600; claiming; for 3-year-olds.
Mibs, 99 (Gardelle).........9.50 6.00 3.90
Scoutplane, 104 (F. A. Smith)...6.70 4.20
Eleanor C., 102 (Ryan)..............3.20
Moore's Gift, Zelady, Sweeping Dame, Rigorous, Shebang, Swing Corners, and Blue Ellen also ran. Time, 1:10.

THIRD—Oaklawn course; purse, $600; claiming; for 4-year-olds and upward.
Idle Worker, 110 (Pikor).182.90 54.10 43.30
Squawker, 111 (Laidley).......23.90 15.30
Our David, 113 (Mozer).............5.50
Forewarned, Small Change, *Some Bull, *Rosepath, Gift of Roses, Sun Tryst and Anna V. L. also ran. Time, 1:10.
*Field.

FOURTH—Oaklawn course (165 feet less than 6 furlongs); purse, $600; the Harvey C. Olmery Purse; allowances; for 3-year-olds and upward.
One Night, 115 (Mozer).......5.30 3.70 3.10
Cheer Star, 110 (Barnett)......13.50 5.70
Steel Worker, 118 (Eccard)...........3.30
Black Sergeant, Chanting and Sheathe also ran. Time, 1:09 2-5.

FIFTH—One mile and 70 yards; purse, $800; the Carrigan Stephans Handicap; for 4-year-olds and upward.

Cardarrone, 112 (Martin)..15.00 8.20 5.10
Miss Ginbar, 98 (Eccard)........7.60 4.50
Sun Apollo, 102 (F. A. Smith)......5.40
†Cristate, Jinnee, †Professor Paul, Fairsickle and Torcheen also ran. Time, 1:42 2-5.
†Mrs. J. Chesney entry.

SIXTH—One mile and 70 yards; purse, $600; claiming; for 4-year-olds and upward.
Strolling Home, 118 (Mozer)
11.40 5.90 3.90
Balapin, 115 (Roberts)..........4.70 3.10
Caw Caw, 112 (Frederick)............3.40
Oxford Lad, Nessus and Henry Dew also ran. Time, 1:43 3-5.

SEVENTH—One and one-sixteenth miles; purse, $600; claiming; 4-year-olds and upward.
Cannons R., 107 (Canf'd) 36.40 11.30 4.90
Pops Betty, 102 (Ryan)........ 5.10 3.00
My Ideal, 107 (F. A. Smith)........ 2.80
On the Go, Gay Bird, Bungler, Sun Manor, Undated, Mitigator, Jolyon also ran. Time, 1:48 3-5.

Chart of Races at Hialeah Park

By the Associated Press.

WEDNESDAY, MARCH 3, 1937.
WEATHER, CLEAR. TRACK, FAST.

FIRST RACE—Six and one-half furlongs. Purse, $800; claiming. For 4-year-olds and upward. Start poor. Won easily; place driving. Went to post at 2:00. Off at 2:10½. Winner, J. P. Letendre's ch. g. (5), by Gonfalon—Gnome Girl. Trained by W. R. Flemming. Value to winner, $600; second, $125; third, $50; fourth, $25. Time, 1:18 4-5.

Horses	Jockeys	Wgt.	Post	St.	¼	½	¾	Str.	Fin.	Straight
GALON BOY	(Wright)	117	8	4	1^{h}	1^{1}	1½	1½	1^{2}	$5.90
SECOND GUESS	(S. Renick)	113	1	6	$4^{1½}$	4^{2}	3^{2}	2½	2^{n}	8.50
GOLD STANDARD	(Stout)	113	11	9	8^{2}	7^{1}	5^{4}	4^{2}	3½	23.35
TRAMWAY	(LeBlanc)	108	12	2	2^{h}	$3^{1½}$	2^{2}	3½	4^{1}	9.25
SIR ROSE	(Wagner)	111	7	3	3^{2}	2½	4^{5}	5^{1}	5^{1}	8.60
GLITTERING	(Arcaro)	113	4	10	9½	9½	7½	6½	6^{1}	46.40
PAUL JUNIOR	(Madeley)	111	6	12	11^{1}	11^{2}	11^{2}	7½	7^{2}	4.20
CEYLON	(Bierman)	112	3	8	10^{1}	10^{1}	10^{1}	9½	8^{1}	47.85
CANARD	(Schmidl)	106	9	1	$6^{1½}$	5^{4}	6½	8½	9^{n}	98.25
KING BEE	(Kurtsinger)	111	2	7	5½	6^{1}	9½	10^{1}	10^{1}	8.40
EL BANDIDO	(Barba)	115	5	5	7^{h}	8½	8½	11^{2}	11^{2}	2.85
DOUBLE FINESSE	(Steffen)	111	10	11	12	12	12	12	12	102.85

Two-dollar mutuels paid—GALON BOY, $13.80, $6.10, $4.50; SECOND GUESS, $7.60, $5.00; GOLD STANDARD, $11.10.

GALON BOY ran into lead early, showed good speed and drew away easily. SECOND GUESS was hard ridden all the way. GOLD STANDARD, on the outside for entire trip, came along fast in stretch. TRAMWAY displayed good speed, but boy took things too easy in closing strides. SIR ROSE had no mishap. EL BANDIDO can do better.

SECOND RACE—Six furlongs. Purse, $1,000; claiming. The Helpful. For 4-year-olds and upward. Start good. Won easily; place driving. Went to post at 2:36. Off at 2:40½. Winner, L. E. Ogle's b. g. (7), by Amberpack—Marinette. Trained by owner. Value to winner, $700; second, $150; third, $100; fourth, $50. Time, 1:11 2-5.

Horses	Jockeys	Wgt.	Post	St.	¼	½	Str.	Fin.	Straight
MINEY MYERSON	(Arcaro)	115	3	1	$2^{1½}$	2^{1}	1½	1^{1}	$1.80
WHOOPER	(Schmidl)	106	1	4	5^{2}	4½	2½	2^{1}	10.10
LORD TOURNAMENT	(Stout)	113	8	6	$1^{1½}$	1^{1}	3^{2}	3^{h}	5.60
AIR LINE	(Bierman)	111	10	7	4½	3½	4^{2}	4^{h}	48.30
SARACEN	(Kurtsinger)	111	6	3	3^{h}	5^{2}	6½	5^{1}	14.20
MYSTIC SIGN	(LeBlanc)	111	7	2	10^{2}	7^{2}	6^{2}	6½	43.10
RECOVERY	(Wagner)	107½	2	5	9^{2}	8^{1}	8^{1}	7^{1}	31.65
NAUGHTY	(South)	105	12	11	$7^{1½}$	9½	9½	8^{1}	4.75
FIDELIS	(Barba)	106	9	12	12	12	10^{1}	9½	60.25
MY KIN	(J. Renick)	104	4	8	8^{1}	6^{1}	7^{1}	10^{2}	42.60
NARISE	(Jaekle)	101	5	10	11^{1}	11^{2}	11^{4}	11^{4}	6.30
INSCONA	(Dabson)	109	11	9	6^{h}	10^{1}	12	12	13.55

Two-dollar mutuels paid—MINEY MYERSON, $5.60, $3.80, $3.10; WHOOPER, $16.00, $7.40; LORD TOURNAMENT, $3.90.

MINEY MYERSON got away fast, was eased back when LORD TOURNAMENT took lead and rated along to the stretch, where he took lead and won nicely in hand. WHOOPER came with a rush at end. LORD TOURNAMENT had plenty of speed, but tired badly. AIR LINE ran good race. SARACEN performed well. MYSTIC SIGN was cut off sharply soon after the start, but finished fast.

$2.00 DAILY DOUBLE, FIRST AND SECOND RACES, PAID $38.80.

THIRD RACE—Nursery course, 3 furlongs (straightaway). Purse, $800. For 2-year-olds. Start good. Won easily; place dirving. Went to post at 3:10. Off at 3:14½. Winner, John Hay Whitney's b. c. (2), by Wise Counsellor—Kinswoman. Trained by J. W. Healy. Value to winner, $600; second, $125; third, $50; fourth, $25. Time, 0:33 3-5.

Horses	Jockeys	Wgt.	Post	Start	Stretch	Finish	Straight
FAMILY FRIEND	(Stout)	114	9	2	1^{1}	1^{2}	$1.95
EXHILARATION	(Arcaro)	114	3	3	4^{2}	2^{h}	12.20
OUR KETCHAM	(Westrope)	114	8	5	3^{1}	3^{h}	51.50
YES SIREE	(Steffen)	122	4	1	2^{1}	4^{2}	1.25
STORMY SEA	(Wright)	111	5	6	6½	5½	14.45
MISS APPREHEND	(Porter)	111	6	4	5½	6^{1}	14.05
BUSSE TRUMPET	(Kurtsinger)	118	7	7	7^{1}	7^{2}	14.95
WISE COUNSEL	(Dabson)	111	1	8	8^{4}	8^{2}	25.80
LIGHTLY	(Wholey)	112	2	9	9	9	118.80

Two-dollar mutuels paid—FAMILY FRIEND, $5.90, $3.20, $2.90; EXHILARATION, $9.30, $5.90; OUR KETCHAM, $12.50.

FAMILY FRIEND, away very fast, finally got to the front in first furlong and drew away at end. EXHILARATION swerved badly interfering with several horses, but finished fast when straightened. OUR KETCHAM was steered to the inside and held on gamely. YES SIREE had a very rough trip and might have won but for early interference. STORMY SEA had no excuse.

FOURTH RACE—One mile (chute). Purse, $1,000. The Ojus. For 3-year-olds and upward, nonwinners of two races at any time. Start good. Won easily; place driving. Went to post at 3:40. Off at 3:43. Winner, H. W. Jackson's br. c. (3), by Swift and Sure—Rosemar. Trained by G. C. Winfrey. Value to winner, $700; second, $150; third, $100; fourth, $50. Time, 1:36 4-5.

Horses	Jockeys	Wgt.	Post	St.	¼	½	¾	Str.	Fin.	Straight
EARLY SETTLER	(Merritt)	99	1	3	3^{4}	3^{h}	$1^{1½}$	1^{2}	1^{2}	$2.75
WANDEROBO	(Wall)	99	4	7	5^{2}	5^{2}	5^{6}	2½	2^{2}	2.10
COUNT STONE	(Wright)	113	6	4	4^{2}	4^{2}	4½	3^{1}	3^{1}	6.65
JOURNEY ON	(S. Renick)	105	3	5	7½	6^{4}	6^{2}	6^{2}	4^{4}	91.90
BARON GRAY	(LeBlanc)	102	7	1	1^{h}	1½	2^{1}	5½	$5^{1½}$	6.25
BAD DREAMS	(Jaekle)	98	2	8	8^{4}	7^{2}	7^{4}	7^{2}	6^{h}	35.40
ISADORE	(Barba)	98	9	2	2^{2}	$2^{1½}$	3^{1}	4^{1}	7^{2}	4.20
NED STORM	(Dabson)	118	8	9	9	9	9	9	8^{2}	41.65
NIPPONESE	(Swain)	102	5	6	6½	8^{4}	8^{2}	8^{1}	9	132.15

Two-dollar mutuels paid—EARLY SETTLER, $7.50, $3.70, $3.20; WANDEROBO, $3.90, $3.30; COUNT STONE, $3.80.

EARLY SETTLER, under light weight, was rated along behind pace to the middle of the turn, then shot to the front and drawing away, won easily. WANDEROBO broke slow, but made up ground gradually and finished fast. COUNT STONE was hard ridden all the way and had no excuse. JOURNEY ON closed a big gap. BARON GAY and ISADORE were both used up in their mad attempt to gain the lead and they both stopped to a walk.

FIFTH RACE—One mile and a furlong. Purse, $1,200. Grade B Handicap. For 3-year-olds and upward. Start bad. Won driving; pleace easily. Went to post at 4:11. Off at 4:18½. Winner, Greentree Stable's ch. g. (4), by Sickle—Nedna. Trained by J. M. Gaver. Value to winner, $850; second, $200; third, $100; fourth, $50. Time, 1:50 1-5.

Horses	Jockeys	Wgt.	Post	St.	¼	½	¾	Str.	Fin.	Straight
BRUSH HOOK	(Arcaro)	116	5	3	4	4	4	2^{2}	1^{ns}	$2.35
BULWARK	(Stout)	111	3	1	1^{h}	2^{h}	1^{h}	1^{1}	2^{2}	3.90
BROWN FEATHERS	(Kurtsinger)	114	1	2	$2^{1½}$	3^{4}	2^{1}	3^{1}	3½	4.65
DNIEPER	(Westrope)	112	2	4	3^{3}	1^{h}	$3^{1½}$	4	4	2.80
CONTE	(Dabson)	109	4	Left						4.70

Two-dollar mutuels paid—BRUSH HOOK, $6.70, $4.00, $2.70; BULWARK, $5.60, $3.20; BROWN FEATHERS, $3.00.

BRUSH HOOK, well ridden, was allowed to gallop along back of the pace to the far turn, where he began to move up on inside and closing fast under a hard drive, got up to win in final nod. BULWARK ran a splendid race. He was restrained in front, made BROWN FEATHERS stop and drew away in stretch, but tired suddenly. BROWN FEATHERS well up all the way. DNIEPER made his move at far turn, then dropped back thoroughly beaten. CONTE was left.

SIXTH RACE—One mile and a furlong. Purse, $1,500. The Hollywood Beach Hotel, Grade A Handicap. For 3-year-olds and upward. Start good. Won driving; place easily. Went to post at 4:43. Off at 4:44. Winner, Mrs. E. Denemark's ch. f. (4), by The Porter—Blessings. Trained by B. S. Michell. Value to winner, $1,100; second, $250; third, $100; fourth, $50. Time, 1:49.

Horses	Jockeys	Wgt.	Post	St.	¼	½	¾	Str.	Fin.	Straight
TWO BOB	(Kurtsinger)	112	5	4	$3^{1½}$	3^{5}	2^{h}	2^{2}	1^{ns}	$1.00
WHITE COCKADE	(Dabson)	120	4	2	1^{6}	1^{5}	1^{2}	$1^{1½}$	2^{4}	5.60
OUR REIGH	(S. Renick)	105	2	3	2^{1}	2^{h}	3^{4}	3^{5}	3^{9}	3.85
BLACKBIRDER	(Stevenson)	113	3	5	4½	4^{4}	4^{10}	4^{10}	4^{10}	3.85
GYRAL	(Wall)	105	1	1	5	5	5	5	5	[illegible].05

Two-dollar mutuels paid—TWO BOB, $4.00, $3.10, $2.30; WHITE COCKADE, $[illegible].90, $3.20; OUR REIGH, $3.20.

TWO BOB, nicely placed during the early running, began to close ground in last half mile, was taken to the outside and under a terrific drive, just got up to win. WHITE COCKADE, showing a remarkable form reversal, opened a wide gap, tired, but held on gamely. OUR REIGH was hustled along all the way. BLACKBIRDER could not keep up.

SEVENTH RACE—One mile and a furlongs. Purse, $1,000. Grade C Handicap. For 3-year-olds and upward. Start good. Won driving; place easily. Went to post at 5:11. Off at 5:12. Winner, Townsend B. Martin's ch. c. (4), by Reigh Count—Salome II. Trained by W. Burrows. Value to winner, $700; second, $150; third, $100; fourth, $50. Time, $1:48 3-5.

Horses	Jockeys	Wgt.	Post	St.	¼	½	¾	Str.	Fin.	Straight
HER REIGH	(Steffen)	112	2	1	1^{2}	1^{3}	1^{3}	1½	1½	$10.70
BRANDON PRINCE	(Wright)	118	6	5	2^{4}	2^{3}	2^{3}	2^{3}	2^{4}	1.80
SEVEN STAR	(Barno)	103	3	4	3^{2}	3^{3}	$3^{1½}$	3^{2}	3^{5}	12.20
HERMIE ROY	(Wall)	108	1	2	5^{1}	5^{3}	5^{2}	4^{h}	4^{h}	1.30
ABADDON	(Merritt)	98	4	6	6	6	6	6	5^{1}	17.15
SILENT SHOT	(S. Renick)	104	5	3	4^{1}	$4^{1½}$	4^{1}	5^{h}	6	8.30

Two-dollar mutuels paid—HER REIGH, $23.40, $9.30, $5.10; BRANDON PRINCE, $3.50, $3.30; SEVEN STAR, $5.00.

HER REIGH, showing startling improvement, broke alertly, opened wide gap going into first turn and held race safe. BRANDON PRINCE moved up fast, but could not make the winner stop. SEVEN STAR ran a good race. HERMIE ROY ran way below his true form. SILENT SHOT stopped badly.

EIGHTH RACE—One and one-quarter miles. Purse, $1,000; claiming. For 4-year-olds and upward, nonwinners in 1937. Start good. Won eased up; place driving. Went to post at 5:41. Off at 5:41½. Winner, Medway Stable's ch. g. (8), by The Porter—Pancake. Trained by G. Alexandra. Value to winner, $760; second, $150; third, $100; fourth, $50. Time, 2:05 3-5.

Horses	Jockeys	Wgt.	Post	St.	¼	½	¾	Str.	Fin.	Straight
HOT CAKE	(Arcaro)	114	6	3	1^{2}	1^{1}	1^{4}	1^{4}	1^{4}	$2.60
SUN CAMP	(Schmidl)	97	7	7	7	7	7	3^{4}	2^{1}	36.40
SECURED	(Malley)	110	5	6	5^{1}	5^{2}	2^{h}	2^{1}	3^{4}	7.65
THE TRIUMVIR	(Swain)	109	1	1	$4^{1½}$	4^{h}	5^{1}	5½	4^{2}	9.00
BULLFINCH	(LeBlanc)	105	3	2	3^{2}	2½	3^{h}	4½	5^{1}	1.80
BRISTLE	(Jaekle)	113	2	5	2½	3^{1}	4^{7}	6^{4}	6^{1}	4.35
STAR FIRE	(Barba)	102	4	4	6^{2}	6^{2}	6^{1}	7	7	39.60

Two-dollar mutuels paid—HOT CAKE, $7.20, $4.30, $3.50; SUN CAMP, $26.30, $8.90; SECURED, $4.30.

HOT CAKE was rushed into lead going into first turn, galloped along and was being eased up at end. SUN CAMP came from far back. SECURED moved up gamely in last half mile. THE TRIUMVIR had no mishap. BULLFINCH stopped badly.

Hialeah Park Entries.

By the Associated Press.

FIRST RACE—Nursery course (chute); purse, $800; claiming; for 2-year-olds.

No.	Horse and Jockey.	Wt.	Odds.
5	Johnnie Dear (Stout)	118	2-1
6	Highso (Arcaro)	113	5-1
7	Chanceful (Anderson)	111	3-1
8	†Miss Collins (Merritt)	108	10-1
1	Darby Delt (Porter)	111	8-1
2	†Francine C (Kurtsinger)	108	10-1
3	Quicker (Wholey)	111	12-1
4	Warlaine (Lynch)	113	8-1

†Mrs. E. Denemark Entry.

SECOND RACE—Six and one-half furlongs; purse, $800; maiden 3-year-olds and upward.

No.	Horse and Jockey.	Wt.	Odds.
9	Black Widow (J. Renick)	113	5-1
10	*Uncle Lester (H. LeBlanc)	101	6-1
11	Me O My (Wall)	106	12-1
12	Glassy Eye (Wagner)	106	6-1
1	Lancers Lady (J. Renick)	101	20-1
2	*Red Spark (Bierman)	113	10-1
3	Larrigan (Cooper)	106	15-1
4	*Reigh Helen (Schmidl)	96	20-1
5	Last Harvest (S. Renick)	106	10-1
6	Sister Fan (South)	101	12-1
7	Bold General (Kurtsinger)	106	8-1
8	Phillips Pete (Porter)	106	7-2

THIRD RACE—Seven furlongs (chute); purse, $1,000; claiming; 3-year-olds.

No.	Horse and Jockey.	Wt.	Odds.
9	*Wise Bun (H. LeBlanc)	110	12-1
10	Jeanne Fetsko (Wall)	103	8-1
11	*Little Maxie (Jaekle)	105	3-1
12	Madonna (Merritt)	105	20-1
1	Lockstep (Maschek)	101	20-1
2	Joan Asbestos (Kurtsinger)	107	6-1
3	*Manda's Baby (Schmidl)	98	10-1
4	Miss Ponne (Wagner)	109	12-1
5	*Sir Isaac (Bierman)	110	6-1
6	Miss Pecan (J. Renick)	109	6-1
7	Molasses Bob (S. Renick)	110	20-1
8	Starwick (Wright)	109	12-1

FOURTH RACE—One mile; purse, $1,000; the Florida Sunbeam; allowances; fillies and mares; 3-year-olds and upward.

No.	Horse and Jockey.	Wt.	Odds.
5	*Zay (Bierman)	109	4-1
6	Magic Circle (Wall)	97	6-1
1	Reminding (Steffen)	110	2-1
2	*Albania (H. LeBlanc)	105	5-2
3	Buttermilk (Wall)	97	12-1
4	Suncrax (Merritt)	97	10-1

FIFTH RACE—Six furlongs; purse, $1,200; the Seaboard Air Line Handicap; 3-year-olds and upward.

No.	Horse and Jockey.	Wt.	Odds.
6	Sir Quest (Merritt)	102	8-1
7	Mascloud (Wall)	97	8-1
1	Lady Higloss (Wright)	116	3-1
2	Zolo (J. Renick)	102	10-1
3	Black River (Schmidl)	93	12-1
4	Bird Flower (J. Renick)	100	10-1
5	Fraidy Cat (Stevenson)	116	8-5

SIXTH RACE—One and one-sixteenth miles (turf); purse, $1,000; claiming; 3-year-olds.

No.	Horse and Jockey.	Wt.	Odds.
9	*Corker (Clutter)	111	4-1
10	Torquil (Porter)	107	15-1
11	*Patti (Jaekle)	97	20-1
12	Broadway Maid (Maschek)	105	12-1
1	*Macspur (Arcaro)	102	3-1
2	Leasure (Merritt)	101	20-1
3	*Lina's Son (H. LeBlanc)	102	6-1
4	Dickery Dock (Kurtsinger)	105	8-1
5	Bugle Call (S. Renick)	103	15-1
6	Tap On (South)	102	12-1
7	*Marinella (Schmidl)	95	8-1
8	*Kenner (Bierman)	98	20-1

SEVENTH RACE—One and one-eighth miles; purse, 1,000; claiming; 4-year-olds and upward.

No.	Horse and Jockey.	Wt.	Odds.
8	*Battling Girl (Jaekle)	104	10-1
9	Thumbs Down (Merritt)	109	4-1
10	*Prince Dean (Clutter)	110	10-1
1	*Pay Rack (H. LeBlanc)	111	6-1
2	Watch Him (Wright)	114	6-1
3	Royal Tread (Szabo)	109	15-1
4	Deserter (Arcaro)	114	7-2
5	Hunterdon (Westrope)	109	4-1
6	*Blind Brook (Bierman)	111	8-1
7	My Peter (Porter)	116	20-1

EIGHTH RACE—One and one-eighth miles; purse, 1,000; claiming; 4-year-olds and upward.

No.	Horse and Jockey.	Wt.	Odds.
6	Emvee (Westrope)	110	15-1
7	Mannerly (Wagner)	112	12-1
8	*Anhelation (Jaekle)	109	4-1
9	Lone Hand (Kurtsinger)	116	3-1
1	*Pre War (Swain)	106	15-1
2	Saintlite (Wright)	119	6-1
3	*Be Big (Barba)	102	10-1
4	*Strategist II (H. LeBlanc)	114	4-1
5	*Contrast (Bierman)	107	15-1

*Apprentice allowance claimed.
Weather, clear; track, fast.

Racing Selections

Santa Anita.
(Fast Track.)

1—Bottle Neck, Predilection, Hasty Julia.
2—Lysander, Thrilling, Blaze Home.
3—The Wink, Norman O., Dashwood.
4—Frederick, Southern Way, Hardatit.
5—Queen Full, Quotum, Putzen.
6—Colonel Ed, Lieut. Greenock, Billie Bane.
7—Nasslyn, Malicious, Bold Courtier.
8—Lady Flinders, Crete, Hut.
9—Uncle Less, Koterito, Fanfern.
Best bet—Nasslyn.
—Louisville Times (AP).

Oaklawn.
(Fast Track.)

1—Easter Herald, Capt. Jeffers, Beige.
2—Pan Toy, Pompous Peter, Young Bill.
3—Golden Spur, Broadway Juel, Crabtree.
4—Count Dear, Blessed Again, Wise Anne.
5—Pencader, Paul T., Rutland.
6—Cross Ruff, Jawapa, Sleepy Joe.
7—Heavy Sugar, Bahadur, Parade Step.
Best bet—Pencader.
—Louisville Times (AP).

Epsom Downs.
(Fast Track.)

1—No selections.
2—Teeter Totter, Irish Wake, Fuette.
3—Down In Front, Sophist, Count Cotton.
4—Carus Clarus, Storm Angel, Bill Bane.
5—Someone Else, Chance King, Reckless, Our Bud.
6—Pandan, Hoosier's Pride, Aurebon.
7—Homework, Poet Prince, Free Advice.
8—Idolatry, Blue Hour, Spanish Red.
Best bet—Teeter Totter.
—Louisville Times (AP).

Fair Grounds.
(Fast Track.)

1—Irene's Bob, Epernay, Bedight.
2—Justa Gal, Ruckie, Albino.
3—Sun Dora, Authority, Cherokee Red.
4—Arthur B., Charwitch, Broadway Girl.
5—Baldy, Dunrock, Witharral.
6—Dutch Uncle, Combahee, Toby Tyler.
7—Capt. Danger, Just Remember, Transmac.
8—Odd Blaze, Goron, Atit.
9—Dispeller, Pennant Bearer, Bogertin.
Best bet—Justa Gal.
—Louisville Times (AP).

Fair Grounds Results.

By the Associated Press.

FIRST—Six furlongs; purse, $700; allowances; for 3-year-olds.
Honey Cloud, 117 (Pascuma).4.00 2.60 2.40
†Southland Beau, 113 (Cowley)..2.40 2.20
Play Pal, 113 (Lowe)..............2.60
Balkonian, Pecos, Lady Dedlock, †Squaw Lady and Lucky Color also ran. Time, 1:11 4-5.

SECOND—Six furlongs; purse, $600; claiming; for 3-year-old maidens and winners of one race.
Lauretta Jay, 110 (Simpson)
11.20 5.20 3.40
Miss Ivory, 106 (Dubois)........4.00 2.80
Honduras, 115 (Dyer)................3.40
City Limit, Pink Petunia, Miss Whiskaway, Old Fondo, *Bypath, Valiant Boy, *Chigal, *Elspan, Reilthing also ran. Time, 1:14 2-5.
*Field.

THIRD—Five and one-half furlongs; purse, $600; claiming; for 3-year-olds and upward.
Merovech, 110 (Duffy)......18.40 8.20 4.80
Anapola, 106 (Dyer)............16.40 7.60
Princeton, 110 (Napier)..............4.00
*Bustanybody, Gay Blade, Home George, Best Man, Eddy Lee, *Chessie, *Susan Miller, Silver Tidings, Going Some also ran. Time, 1:07 4-5.
*Field.

FOURTH—One-half mile; purse, $600; for 2-year-olds.
Crusand, 111 (Burke).......5.00 3.20 2.80
Jim Cornell, 114 (Mojena).......12.00 4.80
Rebel Flag, 115 (Cowley)............2.60
Zwei Hertzen, Prince Alex, Egyptian Queen and Cash o' Boy also ran. Time, 0:48 4-5.

FIFTH—One and one-sixteenth miles; purse, $700; claiming; for 4-year-olds and upward.
Copper Tube, 110 (Ritz)....14.60 7.00 4.40
Lovely Spy, 100 (Dubois)........4.20 3.80
Persuader, 107 (Marrero)............4.00
Klevson, Zenka and Wee Emma also ran. Time, 1:46 4-5.

SIXTH—Six furlongs; purse, $800; allowances; for 4-year-olds and upward.
†Breezing Along, 109 (Caperton)
11.60 9.80 4.20
†Sir Ten, 109 (Richard).........9.80 4.20
Compensatory, 109 (Hauer)...........3.00
Honored Sir, Always Blue, ‡Marcabala, Dorothy B., ‡Combahee, Hueu, Boy Valet also ran. Time, 1:12 2-5.
†Mrs. F. C. Dunn and Mrs. F. S. Harris entry.
‡B. Hernandez entry.

SEVENTH—One and one-eighth miles; purse, $600; claiming; for 4-year-olds and upward.
Simon, 110 (Barnet).......16.40 7.80 5.40
Vin Noir, 110 (Dyer)............5.60 4.00
*Dug In, 115 (Dupuy)................6.30
Probationer, Gay Days, *Black Babble, Loys Ormont, Autumn Leaves, *Glove, Helen Bab, Montmary and Jim Ned also ran. Time, 1:55.
*Field.

Epsom Downs Results.

FIRST—Five furlongs; purse, $500; claiming; for 3-year-olds and upward.
Board Trade, 112 (Hauer)..18.00 7.40 4.60
Takus, 118 (Vedder)............4.80 3.80
Sadie F., 109 (Cornay)..............3.80
Tricky Miss, No Worry, War Glow, Beginners Bait, Sudden Change, High Hand II, *Tedsim, *Bashful Lover, *Drombo also ran. Time, 1:00 2-5.
*Field.

SECOND—Five and one-half furlongs; purse, $500; claiming; for 3-year-olds and upward.
Lo, 100 (Hauer)...........8.90 4.10 2.60
Lans Alice, 104 (Roberts)........4.30 2.70
*San Lu, 114 (Hightshoe).............2.30
Jobioso, Chilnore, Kitty's Rival, Oswego Princess, Able Abe, Carbine's Comet, Mary Stenson, *Little Coed, *Cheka also ran.
*Field.

THIRD—Four and one-half furlongs; purse, $500; allowances; for 2-year-olds.
Ultidue, 114 (Erwin).......3.10 2.80 2.50
Bert T., 107 (Thornton).......19.30 10.60
Blue Flame, 107 (Deprang)..........8.70
Buck On, Frits W., Tight Mouth, Mr. Grief, Chicfire also ran. Time, 0:54 3-5.

FOURTH—Six furlongs; purse, $1,200; the Alamo Handicap; for 3-year-olds and upward.
Dreel, 111 (Hightshoe)....10.00 5.20 3.90
Boston Mary, 103 (Neal)........7.20 4.90
Bacon, 116 (Thornton)...............3.20
Solar Hawk, Loischen, Sound Advice, Slavonia, Cherry Chic and Lemont also ran. Time, 1:13 2-5.

FIFTH—Six furlongs; purse, $1,200; the Alamo Handicap, second division; for 3-year-olds and upward.
Reaping, 109 (Richard).....5.90 4.30 3.30
Boston Sound, 108 (Hauer)......9.90 6.90
Tedall, 95 (M. Fallon)..............9.00
Quicy, Leading Article, Porcellus, Quasimodo, Whisking, Trina and Orinoco also ran. Time, 1:13 1-5.

SIXTH—One and one-sixteenth miles; purse, $1,000; claiming; the San Jacinto Handicap; for 3-year-olds and upward.
Dark Conquest, 108 (Cornay),
16.90 11.10 4.40
Salaam, 108 (Hauer)............6.40 4.40
Billy Jones, 114 (Roberts)..........3.30
Black Nose, Trooper, Carl B., Pompous Genie, Ashen and Gilbert Elston also ran.

SEVENTH—One and one-sixteenth miles; purse, $600; claiming; 4-year-olds and upward.
Roberta, 101 (Jacques).... 23.20 6.80 4.30
Show Boy, 106 (Hauer).......... 3.90 2.80
Doris B., 108 (Ward)................3.20
Naval Cadet, Crimson, Kapena and San Ardo also ran. Time, 1:48.

EIGHTH—One and one-sixteenth miles; purse, $500; claiming; 3-year-olds and upward.
Chehalis, 118 (Calvert).... 13.80 7.20 3.90
Pargo, 112 (Thornton)............5.60 5.40
Baby Wrack, 104 (Vedder)............3.00
Pomparagon, No Change, Luna Bright, Northcutt, Hurry Hawk also ran. Time.

Fair Grounds Entries.

FIRST—Five and one-half furlongs; purse, $700; claiming; for 4-year-olds and upward.

1 *Capt. Nadi.. 109 | 4 *Yule Star... 112
2 *Granbury.... 101 | 5 *Epernay ... 112
3 *Irenes Bob. 116 | 6 Bedight 109

SECOND—Six furlongs; purse, $600; claiming; for 3-year-olds.

1 *Miss Adams. 110 | 6 Overlap 113
2 Maestrom .... 108 | 7 Justa Gal.... 115
3 *Surprise Box 111 | 8 *Albino 107
4 *Billy Mole.... 109 | 9 Ducmiss 111
5 *Ruckie 113

THIRD—Five and one-half furlongs; purse, $600; claiming; for 4-year-olds and upward.

1 Charm. Sir... 114 | 10 *Fancy Flight 110
2 Seedling .... 109 | 11 *Cherok. Red 113
3 I. Novotny.... 109 | 12 Authority 109
4 *Lady Lorena. 107 | 13 *Pretty Busy 107
5 *Jessie D. M. 104 | 14 *Sun Dora.... 113
6 Cain .... 114 | 15 *Temple D'cer 109
7 Playbook .... 114 | 16 Brisette 109
8 *Wise Revue. 107 | 17 *Red D'mond 109
9 *High Mongul 115 | 18 *Celtic Lady. 107

FOURTH—Six furlongs; purse, $600; claiming; for 3-year-olds.

1 *Tinsel Lady. 101 | 5 Justa Town.. 111
2 B'way Girl... 108 | 6 *Gustavia 101
3 *Charwitch... 110 | 7 Sally Quick.. 109
4 *Arthur B.... 115 | 8 Linnie Kate.. 106

FIFTH—One mile and 70 yards; purse, $600; claiming; for 4-year-olds and upward.

1 Whitharral... 112 | 10 Miss Don'van 104
2 *Red Rogue. 110 | 11 *Peggys Pet.. 105
3 *Baldy ...... 107 | 12 Tambov 109
4 *Penmar .... 104 | 13 Memphis Iass 102
5 *Shoteur .... 104 | 14 *Idle Flirt.... 102
6 Spanish Art.. 112 | 15 *Shirley B.... 102
7 *Dunrock .... 107 | 16 *Magic Line. 107
8 Red Bo ...... 109 | 17 *Hazel Eye.. 105
9 Exaggeration. 109 | 18 *Claflag 107

SIXTH—One mile and 70 yards; purse, $700; claiming; for 3-year-olds and upward.

1 King Carl... 108 | 4 Hollyhock 102
2 *Toby Tyler.. 102 | 5 High Diver... 109
3 Dutch Uncle.. 112 | 6 *Combahee 102

SEVENTH—One and one-sixteenth miles; purse, $600; claiming; for 4-year-olds and upward.

1 Tryfair ..... 109 | 10 Jack Murphy 109
2 Asomis ...... 104 | 11 B'way Lights 113
3 Fools Folly.. 104 | 12 Guatemala... 109
4 Capt. Danger. 113 | 13 Transmac ... 113
5 Bombastic ... 108 | 14 Spark. Rose. 104
6 Chief G'imo. 113 | 15 Star Banner. 108
7 Barc. Sweep. 109 | 16 Just Rem'ber 104
8 Peter J. Peel.. 109 | 17 Luke Connell 109
9 Defier ...... 113 | 18 Lee Oran.... 113

EIGHTH—One and one-sixteenth miles; purse, $600; claiming; for 4-year-olds and upward.

1 Winnadeos.... 109 | 10 Busy Storm.. 104
2 Wild Kitty.. 104 | 11 Exilda 104
3 Elihu .... 109 | 12 Odd Blaze.. 109
4 Goron .... 104 | 13 Joan Macaw. 108
5 Scout Azure.. 113 | 14 Marcola 108
6 Hey Flirt.... 113 | 15 Masked Revue 109
7 Pot au Mint. 109 | 16 Nourrice 104
8 Felwyn ...... 104 | 17 Risibility ... 113
9 Krumm ...... 109 | 18 Atit 113

NINTH (substitute)—One mile and 70 yards; purse, $600; claiming; for 4-year-olds and upward.

1 *Registerite.. 102 | 10 Cooney 104
2 Blue Damsel.. 107 | 11 *Pret. Russell 105
3 *Pen. Bearer.. 107 | 12 Polly Diskin. 104
4 *Bogertin .... 107 | 13 *Tiempo 105
5 Dispeller .... 115 | 14 All Hail.... 109
6 Roger Witch. 109 | 15 Silk Covering 104
7 Redwick ..... 109 | 16 Viper 104
8 Dunfox ...... 109 | 17 *Bright Knot 104
9 Attauquechee. 107 | 18 *Blue Spur.. 107

*Apprentice allowance claimed.

The Post's Consensus at Hialeah

Bennings (Washington Post).

First race	Second race	Third race	Fourth race	Fifth race	Sixth race	Seventh race	Eighth race
Johnnie Dear	Phillips Pete	Little Maxie	Albania	Sir Quest	Macspur	Deserter	Lone Hand
Chanceful	Last Harvest	Sir Isaac	Reminding	Lady Higloss	Corker	Pay Rack	Anhelation
Highso	Black Widow	Joan Asbestos	Zay	Fraidy Cat	Broadway Maid	Thumbs Down	Emvee

Best bet—Deserter.

Louisville Times (Associated Press).

Chanceful	Uncle Lester	Joan Asbestos	Magic Circle	Fraidy Cat	Corker	Watch Him	Saintlite
Johnnie Dear	Black Widow	Sir Isaac	Reminding	Lady Higloss	Tap On	Deserter	Strategist II
Francine C.	Sister Fan	Jeanne Fetsko	Albania	Zolo	Petti	Blind Brook	Emvee

Best bet—Fraidy Cat.

Consensus of Leading Handicappers.

Johnny Dear (28)	Blk. Widow (22)	Little Maxie (11)	Albania (18)	Lady H'loss (28)	Marinella (15)	Hunterdon (24)	Lone Hand (24)
Chanceful (9)	Phil. Pete (20)	Starwick (9)	Reminding (14)	Fraidy Cat (20)	Torquil (4)	Blind Brook (8)	Strategist (17)
Highso (9)	Uncle Lester (7)	Miss Frean (9)	Zay (13)	Zolo (7)	B'way Maid (4)	Pay Rack (8)	Contrast (6)

At the Post . . .

with **Bill Bennings.**

Selections at Hialeah.

Dear Al:

Townsend B. Martin is happy and John Hay Whitney's face is red. Most of you know that Whitney sold Martin the 3-year-old Court Scandal last Saturday morning and in the afternoon the colt came from out of the pack and won the $20,000 added Flamingo Stakes. Martin then did something that the Whitney forces had failed to do. He immediately named Court Scandal for the important 3-year-old stakes of the year. His first move was to wire Col. Winn at Churchill Downs and nominate the Royal Minstrel colt for the Kentucky Derby. The fact that Court Scandal did his important running in the stretch, makes him a threat for the Kentucky classic, which will be at a longer route. Perhaps Court Scandal is a horse of the "rogue" type. He had shown nothing to warrant the belief that he was even a good colt before he chose to run last week-end. Then again, he may never run back to that race. However, Martin's trainer, Walter Burrow, believes Court Scandal is more than a flash in the pan and promises to bring him along gradually for the Derby—possibly to defeat some other Whitney 3-year-old that was not sold down the river. BILL.

First race—Johnnie Dear has an excellent chance of being first to the wire in this field. Needs only the right ride. **Chanceful** and **Highso** appear to be best of the others.

Second race—Phillips Pete is one that has worked briskly and has fair races as a recommendation. I see no reason for mistakes. **Last Harvest** and **Black Widow** are likely to fill the place and show positions.

Third race—Little Maxie likes this route and seems nicely placed. Needs only to race back to previous good efforts to take the long end of the purse. **Sir Isaac** is due respect and may take it if the first-named falters. **Joan Asbestos** for the show.

Fourth race—This is a rather open event and I'm going to place my reliance in **Albania**. This one is fit and ready and may make every post a winning one. **Reminding** is in good condition now and rates as a serious contender. **Zay** should take care of the others.

Fifth race—Sir Quest has been racing kindly of late and doesn't appear too ambitiously placed in this field. Barring mishaps, this one should score. **Lady Higloss** is an honest sort and may make the top one step. **Fraidy Cat** may be closer on best previous showings.

Sixth race—Macspur finds a field that seems to fit requirements. This one has plenty of speed and I'm anticipating a win pay-off. The place money will go to **Corker**. **Broadway Maid** will be hard to crowd out of the pay circle.

Seventh race—Deserter earns his feed in this sort of company and, with an even break in the racing luck, should get home on top. **Pay Rack** will have many backers and deserves attention. **Thumbs Down** appears headed for at least the show award.

Eighth race—In the day's finale, I prefer the chances of **Lone Hand** and **Anhelation**. I believe this pair will battle it out for the first money, leaving the minor cash to **Emvee**.

Best bet—Deserter.

FOR FINE LIQUORS
Larimer's
LARIMER'S DISTILLED DRY GIN $1.09 QT.
90 Proof
1737 Conn. Ave. DEcatur 3366
FLASH DELIVERY SERVICE

MORGAN'S PAINTS HARDWARE
COLOR
We Have It in Every Form
Colors in Oil—Colors in Japan—Colors in Water—Dry Colors—Fine Artists' Colors — House Paints — Wall Paints—Floor Paints —Barn Paints—Enamels.
See Us For Color
421 10th St. N.W.
FREE PARKING
At Conoco Gas Station - 10th & E Sts.
Store hours—7 a. m. to 6 p. m.
NA. 7888-7889

EXTRA VALUE IN Slow Mash WHISKY WINS MILLIONS!

EVERY 24 HOURS NEW THOUSANDS RECOGNIZE THE OUTSTANDING QUALITY IN "Slow Mash" BOTTOMS UP

TRY IT TODAY...
Now at the Lowest Price We've Ever Quoted

ALL over America folks are finding that whisky made our Slow Mash way is just bound to taste smoother, richer, more satisfying! That's why smart judges of whisky are turning by the thousands to Bottoms Up . . . for Bottoms Up is made our good Slow Mash way that takes *more time* and *more grain*. Yes, millions now call for Bottoms Up. An amazing whisky discovery *for you* at the price! Find out today what a whale of a value you get in top-quality Bottoms Up.

IT TAKES MORE TIME AND GRAIN TO MAKE "SLOW MASH" WHISKY ... BUT FOLKS AGREE IT'S WORTH IT IN THE DRINKING

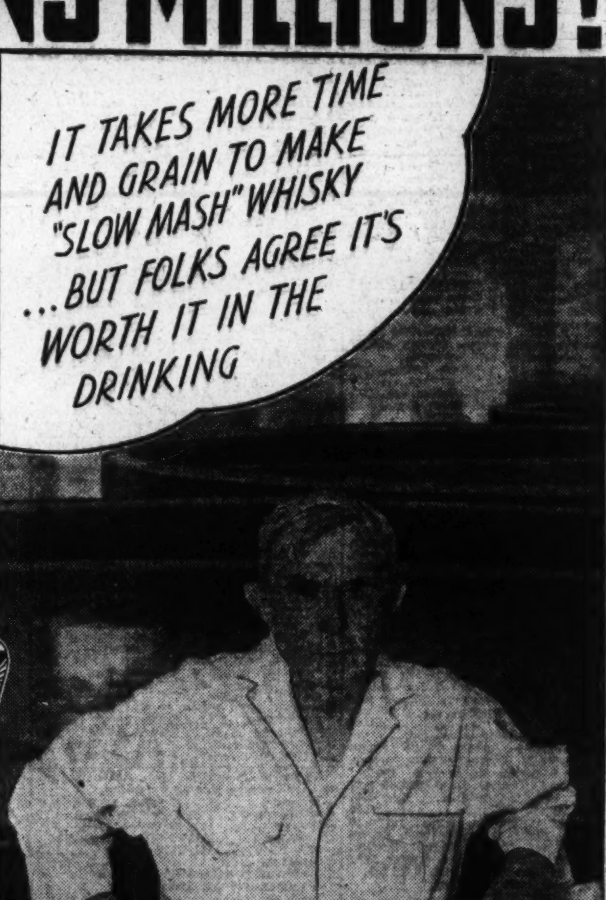

You'll Say It's SPECIAL At The PRICE

Bottoms Up
KENTUCKY STRAIGHT BOURBON WHISKY
BROWN-FORMAN Distillery COMPANY, Louisville, Ky.
CONRAD PAGE CORPORATION, 920 E St. N.W. Phone NAtional 6914

WORLD RENOWNED SINCE 1807

Made by the same Edinburgh family since 1807

Imported by Continental Distilling Corporation Philadelphia

86.8° Proof

McCallum's Perfection
BLENDED
SCOTS WHISKY

DRINK
Blatz
MILWAUKEE BEER
The Beer of the Year
DISTRIBUTED BY
Capital Beverage Co., Inc.
Phone North 6267 617 Rhode Island Ave. N.E., Washington, D. C.

Social Welfare Costs Nation Five Billions

Increasing Costs May Bring Total to 7 Billions in Next Decade.

New York, March 3.—Governmental expenditures under the general heading of social welfare have increased 200 per cent since the World War and now aggregate $5,000,000,000, says The Index, of the New York Trust Co. today. This total, inclusive of expenditures by local governments as well as by the Federal Government, represented 36 per cent of the cost of all government in 1934 and 10 per cent of the national income. Increasing costs of the social security program, according to further estimates by the bank review, may bring this over-all total to $7,000,000,000 in the next ten years, or almost half governmental costs in 1934 and 14 per cent of the national income.

"Such expansion of social services is not peculiar to the United States," says The Index. "For Great Britain has a fully developed social security program, which has grown up gradually since the World War, including not only such accepted activities as education, poor relief, and general welfare work, but unemployment insurance, national health insurance and old age pensions. How far Great Britain has actually gone along this path is perhaps most graphically illustrated by the salient fact that approximately 13 per cent of the national income is expended in social services which constitute a permanent feature of governmental activity.

"The United States has embarked on a course which, as is already the case in Great Britain, will mean an increasingly heavy burden for the public. It involves the risk of heavy taxation which may seriously impair our national earning power unless it is carefully and conservatively formulated, on an equitable basis, along lines which represent the least possible interference with buying power, normal industrial expansion and business activity."

Security Averages.

Stocks.

	50 Ind.	20 RR's	20 Util.	90 Tot'l
Yesterday	*179.6	*64.3	*93.8	*147.3
Previous day	177.4	62.4	94.0	145.6
Week ago	174.3	61.2	95.2	143.5
Month ago	174.6	59.7	99.5	144.0
Year ago	140.3	53.4	91.0	118.2
Two years ago	84.9	32.1	42.6	69.3
1936 high	169.6	64.0	102.0	140.5
1936 low	126.2	44.0	80.3	106.4
1935 high	127.9	45.3	84.8	106.9
1935 low	78.6	28.6	39.5	64.0

Bonds.

	50 Ind.	20 RR's	20 Util.	90 Tot'l
Yesterday	94.4	99.9	†104.6	99.6
Previous day	94.5	99.6	104.7	99.6
Week ago	94.3	99.7	104.9	99.6
Month ago	94.9	100.2	105.3	100.1
Year ago	92.7	93.9	105.1	97.2
Two years ago	86.7	78.7	94.6	86.6
1936 high	94.8	100.4	106.2	100.2
1936 low	90.0	84.7	103.5	93.3
1935 high	91.5	86.4	103.6	93.1
1935 low	83.6	71.0	89.3	83.0

*New high. †New low.
(1926 average equals 100.)

Copyright, 1937, by Standard Statistics.

The Day's Movements In Leading Markets

Stocks.

	Wed.	Tues.
Advances	511	489
Declines	301	260
Unchanged	151	168
Total issues	963	917

Steels led vigorous advance, volume, 3,567,950.

Bonds.

Low-priced bonds higher; transfers, $19,162,000.

Curb.

Industrials higher, turnover, 687,000.

Commodities.

Wheat, lower; cotton, higher; sugar, firm; coffee, lower.

Exchange.

Sterling, lower; Great Britain, $4.88⅞; France, 4.65 1-16 cents.

Cotton Advances To Top Since 1934

New York, March 3 (AP).—Advances of $1 to $1.50 a bale carried cotton to the highest level since August, 1934, today. May rallied from 13.02 to 13.28 and closed at 13.27, with final prices 21 to 30 points net higher.

Futures Price Range.

	High.	Low.	Last
March	13.71	13.46	13.70-71
May	13.28	13.03	13.27-28
October	12.44	12.99	12.44
July	12.99	12.81	12.95-99
December	12.38	12.21	12.37-38
January	12.38	12.17	12.38

Spot—Steady; middling, 13.87.

Cottonseed Oil.

Cottonseed oil improved today on increased covering and buying by Eastern and European houses, promoted by the upturn in cotton and lard and the firmer crude position. Final prices were 9 to 15 points net higher. Sales, 165 contracts. Bleachable spot nominal: March closed 10.95, May 11.04, July 11.12, September 11.07, October 10.90.

Chicago Stocks.

(Furnished by W. B. Hibbs & Co.)

	Bid.	Offered.
Yellow Taxi	24	26
Thompson	14	14½
Wahl	3¾	3⅞
Butler Bros.	17⅞	18
National Leather	1⅛	1¼
Swift	27½	27¾
Swift International	30¾	31⅛
Libby, McNeil & Libby	14¾	15
City Con. com	.....	⅛
City Con. pfd	⅛	¼
Edison	122	125
Public Service $100 par	88	93
Public Service no par	86	93
Quaker com	120	120½
Quaker pfd	.....	147
Bendix	27	27½
Borg-Warner	79	80
Illinois Brick	17¼	17½
Gt. Lakes Dock & Dredge	24¾	25
Conso. com	⅜	½
Conso. pfd	5½	7
Electric Household	10	10¼
McCord	39	40½
N. G. Y.	78	79
S. E.	78	80
G. H. U.	7⅞	8⅛

Treasury Certificates.

(Reported by Chas. D. Barney & Co.)

Rate	Maturity	Bid	Offer
3	April 15, 1937	101	101 2-32
3¼	Sept. 15, 1937	101 31-32	102 1-32
2⅝	Feb. 1, 1938	102 4-32	102 6-32
3	Mar. 15, 1938	102 21-32	102 23-32
2⅞	June 15, 1938	103	103 2-32
2½	Sept. 15, 1938	102 23-32	102 25-32
2½	Mar. 15, 1939	101 2-32	101 4-32
2⅛	June 15, 1939	102 15-32	102 17-32
1⅜	Dec. 15, 1939	100 23-32	100 25-32
1⅜	Mar. 15, 1940	101 4-32	101 6-32
1½	June 15, 1940	100 23-32	100 25-32
1½	Dec. 15, 1940	100 18-32	100 20-32
1½	Mar. 15, 1941	100 18-32	100 20-32
1⅜	June 15, 1941	100 3-32	100 5-32
1¼	Dec. 15, 1941	99 29-32	99 31-32

Wheat Tumbles With Rainfall In Southwest

Maximum Decline in Day's Trading Is 2 Cents Per Bushel.

By the Associated Press.

Chicago, March 3.—Late reports of rains Southwest and West promising benefit for crops led to wheat price setbacks today that more than offset earlier gains. The fact that wheat was up 6 cents a bushel since Thursday did much also to induce selling, especially on the part of recent buyers who were in a position to realize profits. From the day's top, $1.33 for Chicago May delivery of wheat, the market tumbled a full 2 cents.

At the close, Chicago wheat futures were ⅜ to ¾ under yesterday's finish, May, 1.33 to 1.33⅛; July, 1.14⅝ to 1.14¾, Sept., 1.11⅜ to 1.11½. Corn, ⅛ off to ½ up; May, 1.06⅝ to 1.06¾; July, 1.01¾ to 1.01⅞; Sept., 95½ to 95⅝; oats, ¾ to 1⅛ down; May, 45⅝ to 45¾; and rye showing ⅜ to ⅞ decline; May, 1.06. Provisions closed 5 to 15 cents higher.

Futures Price Range.

	Open	High	Low	Close
Wheat—				
May	1.34¼	1.35	1.33	1.33
July	1.15¾	1.16½	1.14½	1.14⅝
September	1.12⅜	1.12⅞	1.11⅜	1.11⅝
Corn—				
May, new	1.07¾	1.07⅞	1.06½	1.06⅝
Old	1.05	1.05	1.04½	1.04½
July, new	1.02⅝	1.02½	1.01⅜	1.01¾
Old	....	....	....	1.00
September	95⅝	95¾	94¾	95½
Oats—				
May	47	47⅛	45⅝	45⅝
July	47⅞	47⅞	41⅝	41⅝
September	40⅝	40½	39¼	39¼
Soy Beans—				
May	1.53	1.53¾	1.52¾	1.53
July	1.50¾	1.50¾	1.50	1.50¼
Rye—				
May	1.07½	1.07⅞	1.05⅞	1.06
July	1.00¼	1.00⅞	98⅞	98⅞
September	91¼	92¼	90⅜	90⅜
Barley—				
May	....	....	....	82
Lard—				
March	12.60	12.60	12.50	12.50
May	12.85	12.92	12.82	12.82
July	13.15	13.15	13.05	13.05
September	13.25	13.37	13.25	13.30

Cash Grain Prices.

WHEAT—No. 1 hard, 1.40.
CORN—No. 5 mixed, 1.08; No. 3 yellow, 1.13; No. 4 yellow, 1.09@1.11½.
OATS—No. 2 white cereal, 49½; No. 2 white, 50½; No. 3 white, 49½@49¾.
RYE—None.
BARLEY FEED—73—87 nominal; malting, 1.00@1.38 nominal.
SOY BEANS—No. 2 yellow, 1.55¾.
TIMOTHY SEED—5.75@6.00 cwt.; new, 5.55@5.75 cwt.
CLOVER SEED—28.00@35.00 cwt.

U. S. Treasury Receipts.

By the Associated Press.

The position of the Treasury March 1: Receipts, $76,895,877.65; expenditures, $63,493,658.03; balance, $1,551,994,641.96. Customs receipts for the month, $3,315,274.07.

Receipts for the fiscal year (since July 1), $2,745,439,141.61; expenditures, $4,824,788,267.33 (including $1,931,252,067.12 of emergency expenditures); excess of expenditures, $2,079,349,125.72. Gross debt, $34,643,981,147.90, an increase of $43,200,436.75 over the previous day. Gold assets, $11,435,842,995.95, including $204,650,000.17 of inactive gold.

Federal Land Banks Bonds

(Reported by Robert C. Jones & Co., Inc.)

		Bid	Offer
3	May, 1956-46	102⅝	103
3	January 1956-46	102⅝	103
3	July, 1955-45	102⅝	103
3¼	May, 1955-45	103⅞	104¼
4	July, 1946-44	111	111⅛
4	November, 1957-37	102¼	102½
4	May, 1958-38	103⅞	104¼
4¼	May 1957-37	100⅞	101¼
4¼	November, 1958-38	105¼	105¾

The Market

By Carlton A. Shively, *A Special Correspondent.*

Steel Stocks Advance Again in Heavy Trading; Bonds Unsteady; Wheat Lower.

New York, March 3.—Speculation in the stock market was spurred by the favorable labor developments in the steel industry, by the prospect of all around higher prices for finished goods, the flood of orders coming to industry in anticipation of the increases and the longer-term implications of inflation involved. Turnover in stocks was around 3,600,000 shares, the largest since November 5, although the million-share pace of the first hour could not be maintained. Leading stocks rose 1 to 7 points, final hour prices being near the best. Bonds were somewhat unsteady. May wheat closed half a cent lower at 133⅛ cents a bushel.

Trading in stocks from the opening showed that insufficient time had been had yesterday to appreciate the significance of the labor agreement in the steel industry. Mere relief over the news that the United States Steel Corporation, and consequently other leading steel makers, in all probability would be spared the expense and uncertainty of strikes, would have been enough to give the market at least a temporary fillip, just as was done in the General Motors settlement.

In the motors case the optimism aroused by the settlement was held in check by two considerations. For one thing, the advantage gained by the C. I. O. was feared to be only the beginning of attacks in other directions, and perhaps the forerunner either of a complete surrender of industry to the closed shop, and wage scales that might well break down the recovery or of a long period of industrial disputes, property damage and social unrest generally.

It now looks as though industry, for a year or so at least, will avoid conflict with labor on a large scale by paying the price of short hours and higher wages, which inevitably will lift production costs. That increase is to be promptly met, in the steel industry first by an advance in prices for finished products, and no doubt the users of steel will in turn attempt to pass on to the ultimate consumer the higher prices.

Puts and Calls.

Put and call sellers were fairly well prepared for the recent jump in the market, especially in United States Steel. The price is still 8 points down for a put and 10 points up for a call. One leading dealer, incidentally, sent around a price list on that basis on February 16. Steel closed that night at 105¾, so that the lucky buyer of a call already has a nice profit on virtually no risk. The return on the investment of $137.50 would, this morning, have been around $400. The quitation on Chrysler was the same, and it still is the same, but the price two weeks ago was around 132½, which would mean that this morning, after paying for the call and the commissions, the call buyer would just about be even. General Motors is quoted 2 down and 3½ up, and General Electric is 1 and 2.

Freight Traffic.

The holiday last week cut into the advance of freight traffic which had reached a new high peak for the year in the previous seven days. The decline, which was less than seasonal, did not carry the total under the same week last year. The Sun's estimate for last week is 2.1 per cent under the previous seven days and 3.9 per cent above the same period in 1936.

Money Market.

The decision of a few banks to accept not less than one-half of 1 per cent for Federal funds, told in the Sun yesterday, withdrawing altogether from the Federal funds market, did not affect the rate for such surplus balances, which continued to be in supply at one-eighth of 1 per cent. Several of the larger banks besides those which have withdrawn feel that the current rate, amounting to $3.47 a day on $1,000,000, does not pay for the clerical work involved, but they are not anxious to rush an increase before normal conditions around May 1 automatically bring higher rates. Some of the banks which are quite frequently in the market for Federal funds think that if the rate should harden to around one-quarter of 1 per cent banks out of town would become "lenders" of Federal money.

Acceptances.

Some of the banks have refused to buy any more 30 or 60-day bills at current yields. Others have fixed definite dates ahead which are the limits of maturity of bills they will buy at the moment, reflecting general expectancy of higher money on May 1. Since there is still a good demand for acceptances, the market level has not yet been affected. The outlook is for some upward change in bill yield rates in a few weeks. Although on the face of things excess reserves are ample, five or six banks monopolize the surplus funds and the great unknown factor is the extent of country bank money withdrawals from Wall Street. Since the first of the month country banks have taken out nearly $40,000,000, but these withdrawals have not all been connected with higher reserve requirements.

Odd Lots.

New York Central led an invigorated rail market. The price is rapidly approaching the point at which the remainder of the convertible 6 per cent bonds, or most of them, might be taken care of, in which case the refunding issues might not need to be offered. Some traders doubtless think the stock will go higher just because it will be advantageous to the road to have the bonds converted. . . . Carrier Corporation has a contract to complete air conditioning of the national Capitol. Some are willing to lay bets it loses money on that job. . . . Stock Exchange membership bid and asked quotation is $99,000 @ $125,000. Last sale was $119,000. . . . Rumor says Stock Exchange floor clerks are planning a sit-down strike. Probably they are tired of seeking so many unused seats.

N. Y. Stock Values Rise $705,869,000

New York, March 3 (AP).—Value of shares listed on the New York Stock Exchange rose $705,869,000 during February to a total of $62,617,741,160 as of March 1, the exchange's monthly compilation revealed today. Aggregate value of listed shares on February 1 was $51,201,637,902.

Collateral borrowings of New York Stock Exchange members at close of February totaled $1,074,832,137, an increase of $48,460,047 over the loans reported as of January 31, the exchange announced today.

Floods, Labor Halt Industry For January

Recession Will Not Check Upward Trend, Survey Holds.

New York, March 3.—Industrial activity, on a seasonally adjusted basis, declined in January owing chiefly to conditions created by the floods and by labor disturbances in the automotive industry, according to the regular monthly survey of the National Industrial Conference Board. There is little evidence that this recession represents any important interruption in the upward trend of the recovery cycle.

Automobile output, textile activity, machine tool orders, bituminous coal production and most wholesale and retail trade indexes declined during January. Steel activity advanced by less than the usual seasonal amount. These recessions were offset to a considerable extent, however, by an outstanding gain in the construction industry, an advance in pig iron production, and increased output of electrical power and crude petroleum, which reached record high levels.

Automobile production in the United States and Canada, despite the General Motors strike, declined by only 4.4 per cent during January, after adjustment for the usual seasonal change.

Steel output was higher than for any January on record. While it did not show the usual seasonal expansion over December, 1936, it was still 54.5 per cent higher than a year ago.

The construction industry registered the most outstanding gain in the industrial field in January. Total building contracts in the 37 Eastern States amounted to $242,800,000. This was 21.6 per cent higher than awards reported in the preceding month.

Electric power output in January reached a new high level.

Machine tool orders, which were the highest ever recorded in December, 1936, declined sharply in January. They were still, however, materially above average orders during the year 1929.

Tobacco Markets.

Special Dispatch to The Post.

Baltimore, Md., March 3.—Maryland—Receipts at the local warehouses for the past week were 131 hogsheads. The market reopened on Tuesday, February 23, and since that date sales of 99 hogsheads have been reported. Prices are little changed from the close last December.

Maryland farm leaf—Nondescript, 3@4; common, 4@10; medium, 10@30; good to fine red, 30@40; second, common, 3@7; medium, 7@15; good to fine, 15@35.

N. B. Unsound and badly mixed packages from 2 to 3 lower.

Stock in Warehouses.

	Maryland.	Ohio.	Total.
Stock, Jan. 1	29,306	92	29,398
Receipts since	629	5	634
Totals	29,935	97	30,032
Delivered since	7,606	10	7,616
Stocks today	22,329	87	22,416
Sales.			
This week	99		99
Previously	199		199
Totals	298		298

Montreal Silver Futures.

Montreal, March 3 (AP).—Silver futures closed strong, 80 to 90 higher.

Sales.		High.	Low.	Close.
5	March	45.40	44.97	45.55*
2	September	44.69	44.69	45.10*

*Bid.

Cotton Consumption Offsets Export Drop

THE PARKER CORP. GENERAL DISTRIBUTORS INCORPORATED INVESTORS

Boston, Mass., March 3.—While cotton exports for 1936 fell off 460,000 bales from 1935, this was offset by the increased consumption in United States mills last year, which jumped 1,500,000 bales over 1935.

Heavy Industries Lead Curb Rise

New York, March 3 (AP).—Heavy goods, specialty and manufacturing companies' stock today found stimulation in the seeming circumvention of a general strike threat in the steel industry and ran fractions to more than 7 points higher.

The advance was launched at the opening and continued virtually unchecked throughout the session. Pepperell Mfg. closed 7½ points higher at 140½, Ohio Brass was up 5½ at 65½; Threw Shovel, 2¼ at 67½; American Hard Rubber, 2⅜ at 27¾, and Gulf Oil, 2¼ at 60¼. Bell Aircraft, Hudson Bay Mining, Jones & Laughlin Steel, Alabama Great Southern and Newmont Mining were other gainers.

On the offside—fractionally so for the most part—were a number of utility shares including United Gas, Electric Bond & Share and American Light & Traction. American Gas & Electric lost 1 at 39⅛. Tech-Hughes, Pantepec Oil and Pan American Airways were other slight losers.

Transactions totaled 687,000 shares, compared with 620,000 Tuesday.

Steel Prices Unchanged.

New York, March 3 (AP).—Steel bar prices unchanged.

Building Sets 7-Year High For February

Private Awards More Than Double Total a Year Ago.

By the Associated Press.

New York, March 3.—Expansion of private building lifted the February total of engineering construction awards to the highest for the month since 1930, the Engineering News-Record announced today. The trade publication put total awards at $189,187,000, compared with $173,077,000 in January and $164,499,000 in February, 1936.

Private projects rose to $103,745,000 compared with $42,287,000 in the same month last year. Public awards declined to $85,452,000 from $122,221,000 in the 1936 month. The Federal total was $7,444,000 against $9,872,000 in February last year.

The weekly average, at $47,229,000, increased 9 per cent over January. A major contribution was the extension of the Pennsylvania Railroad's electrification program. Commercial building jumped 33 per cent. Compared with February last year, the weekly average of commercial building more than doubled. Figures for streets and roads, public buildings and similar projects were lower.

Baltimore Securities.

Baltimore, March 3 (AP).—Following are the sales, high, low and closing prices of stocks and bonds traded today on the Baltimore Stock Exchange.

Stocks.

Sales		High	Low	Close
1208	Arundel	21¾	20½	21¾
10	Balt Transit	2½	2½	2½
35	Balt Transit pf	6¾	6⅜	6¾
135	Cons Gas El Lt	84	83	83
280	East Sug Assoc	37⅛	37⅛	37⅛
200	East Sug Assoc pf	44¼	44⅛	44⅛
45	Fid & Dep	129	129	129
945	Houston Oil pf vtc	21¼	21⅛	21⅛
1800	Mar Tex Oil A	3¼	3⅛	3⅛
50	Mt Ver Woodby M pf	80	80	80
50	New Amsterdam Cas	17¼	17¼	17¼
50	Owings M Dist	1⅛	1⅛	1⅛
10	Penn Wat & P	86	86	86
387	U S Fidel & Guar	27	26⅞	26⅞
Bonds.				
8000	Balt Tran Deb 4s A	39	38¾	39

OFFICE EQUIPMENT
WE SELL, BUY OR EXCHANGE
Desks Tables Chairs
Steel Files Steel Cabinets Safes
BAUM'S FURNITURE HOUSE
1416 Eye St. N.W. Phone NA. 2184

CONTINUING INITIATIVE
Conserving wealth requires continuing initiative—in determining investment policies, in reviewing previous investment decisions, in making such changes as may appear appropriate.
Consultation with us will bring initiative to the management and administration of invested funds.
MACKUBIN, LEGG & COMPANY
ESTABLISHED 1899
BANKERS
MEMBERS
New York Stock Exchange
Washington Stock Exchange
Baltimore Stock Exchange
New York Curb Exchange (Associate)
Woodward Building
15th & H STS. N.W.
Redwood & South Sts. Baltimore
16 Wall St. New York

Transactions on N. Y. Bond Market

By the Associated Press.

Total bond sales yesterday, $19,162,000; previous day, $13,537,000; week ago, $12,126,000; year ago, $15,046,000; two years ago, $26,861,000; January 1 to date, $673,423,000; year ago, $886,145,000; two years ago, $632,894,000.

Range of United States Government Issues

(Sales in $1,000. Dollars and 32ds.)

1937 High.	1937 Low.	March 3. Sales.		High	Low	Last	Net Change	Closing Bid	Closing Ask	Yield
121.14	119.14	3	Treasury 4¼s, 1947-52	119.14	119.14	119.14	— .1	119.14	119.16	2.18
109.26	108.3	8	Treasury 3¾s, '43-45	108.3	108.3	108.3	— .3	108.3	108.6	1.92
115.20	114	8	Treasury 4s, 1944-54	114.6	114.1	114.6	......	114.5	114.7	2.02
108.24	107.18	3	Treasury 3⅛s, 1941	107.23	107.18	107.18	— .2	107.18	107.20	1.46
109.25	108.3	27	Treasury 3¼s, 1944-46	108.6	108.3	108.3	— .5	108.4	108.6	2.01
109.1	107.31	2	Treasury 3¼s, 1944-46 reg	108	107.31	108	— .16	.....	.....	.....
108.24	107.26	15	Treasury 3⅜s, 1946-49	107.28	107.26	107.26	— .3	107.26	107.28	2.18
108.18	107.28	28	Treasury 3⅛s, 1949-52	107.31	107.28	197.31	+ .1	107.30	107.31	2.40
107.30	107.3	1	Treasury 3s, 1946-48	107.3	107.3	107.3	......	107.2	107.3	2.15
106.28	106.12	22	Treasury 3s, 1951-55	106.23	106.20	106.23	......	106.22	106.25	2.44
104.30	104.5	67	Treasury 2⅞s, 1955-60	104.23	104.20	104.21	......	104.22	104.23	2.54
104.16	103.24	5	Treasury 2¾s, 1948-51	104	103.29	103.29	......	103.29	103.31	2.34
103.17	102.31	109	Treasury 2¾s, 1951-54	103.12	103.11	103.12	+ .2	103.11	103.12	2.47
103.18	102.26	111	Treasury 2¾s, 1956-59	103.12	103.9	103.12	+ .2	103.11	103.12	2.53
101.22	101.6	29	Treasury 2½s, 1949-53	101.12	101.8	101.12	+ .3	101.10	101.12	2.38
105.23	104.30	3	Federal Farm Mtg 3s, 1947	105.4	105.2	105.2	......	105.2	105.7	1.90
105.17	104.30	3	Federal Farm Mtg 3s, 1949	105.4	105.2	105.2	......	105.2	105.4	2.23
106.10	105.20	54	Federal Farm Mtg 3¼s, 1964	105.25	105.22	105.22	......	105.23	105.24	2.37
105.3	104.17	10	Home Own Ln 3s, A 1952	104.22	104.20	104.20	......	104.20	104.22	2.30
103.2	102.14	19	Home Own Ln 2¾s, 1949	102.17	102.14	102.17	+ .3	102.17	102.19	1.67
102.31	102.11	30	Home Own Ln 2¼s, 1942-44	102.12	102.12	102.12	......	102.11	102.13	1.78

CORPORATION BONDS.

Sales in thousands.		High	Low	Close
	A			
48	Alleghany 5 '44	101	100¾	101
12	Alleghany 5 '49	94⅝	94	94⅝
51	Alleghany 5 '50 sta	68½	66¾	68½
10	Am & F P 5 2030	83⅝	83½	83½
18	AmIGChem 5½ '49	109½	108¾	108¾
38	Am T & T 5½ '43	114	113¼	114
1	Am T Fdr cv '50	185	185	185
21	Ancon Cop 4½ '50	106	105¾	106
5	Ang C Nitr deb '67	38½	38½	38½
28	Arm Del 4 '55	99½	99⅛	99½
5	AT & SF 4 '95	111⅜	111¼	111⅜
9	ACL clt 4 '52	96¼	96	96
	B			
34	B & O 5 '96 F	93	92½	93
147	B & O cvt 4½ '60	80	79⅛	80
21	B & O 4 '48	106¾	106	106¾
3	Bell T Pa 5 '48 B	118⅛	117⅞	118⅛
18	Meth Stl 4¼ '60	104½	104½	104⅛
17	Boston & Me 5 '67	89½	89	89
45	Buf R&P 4½ '57	91½	91	91¼
	C			
4	Can Nat Ry 4½ '56	112¼	112	112¼
4	Can Pac 4½ '60	104⅛	104	104
21	Can Pac 4 perp	95⅝	95¼	95½
1	Cen Foundry 6 '41	225	225	225
14	Cen Pac 5 '60	103	102½	103
10	Cen Pac 1 4 '49	109½	109⅜	109¾
11	Certain-td 5½ '48	95⅜	95	95¼
7	Chesap Corp 5 '47	152	150½	150½
5	C & O gen 4½ '92	121	120½	121
2	Chi & Alton 3 '49	57½	57⅜	57½
135	Chi & E Ill 5 '51	44½	42¾	44½
330	Chi Gt West 4 '59	50⅜	49½	50⅜
190	C M St P & P 5 '75	34¼	33¾	34¼
190	CMSP & P aj 5 2000	12⅜	11¾	12¼
221	Chi & NW cv 4¾ '49	24½	23½	24¼
82	C R I & P rfg 4 '34	24½	24	24⅛
15	Ch & W Ind 4 '52	104⅝	104¾	104⅝
11	CCC&StL 4½ '77	96⅝	96⅜	96¾
6	Cleve U T 4½ '77C	104⅛	104⅜	104⅛
42	Col & So 4½ '80	72⅜	71½	72¾
6	Colm G 5 '52 May	104	104	104
11	Colm G 5 '61	104¼	103⅜	103⅝
9	Coml Inv T 3½ '51	102⅜	102¼	102¼
10	Con Edis 3¼ '46	105⅛	105½	105½
39	Con G NY 4½ '51	107¼	106¾	106¾
31	Con Oil 3½ '51	104⅜	104¼	104¼
5	Consum Pw 3½ '70	102½	102¼	102½
7	Cuba N Ry 5½ '42	58½	58	58
	D			
29	Del & H rfg 4 '43	94⅜	93¾	94¾
69	D & R G 4 '36	35½	34⅝	35½
5	Det Ed 5 '52	107⅛	107½	107⅛
	E			
29	Erie rf 5 '67	86	85½	86
5	Erie gen lien 4 '96	88⅜	88⅛	88⅛
	F			
3	Fairbanks M 4 '56	103¾	103¾	103¾
5	Fed Lt & T 6 '54B	104½	104½	104½
52	Fla E Cst 5 '74 ct	19⅜	18¾	19½
332	Fla E Cst 5 '74	20⅛	19⅜	20
26	Fla E Cst 4½ '59	80¼	80	80
4	Fond J&G 4 '82 fld	5¼	5¼	5¼
1	Francis Sug 6 '56	78⅛	78⅛	78⅛
	G			
2	Gen Cable 5½ '47	106	106	106
23	Gen Stl Cast 5½ '49	93⅞	93	93¼
1	Goodrich 6 '45	105⅝	105⅝	105⅝
7	Goodyr T & R 5 '57	104¼	104	104
44	Gt Nor 4½ '77E	105¼	105	105⅛
206	Gt Nor 4 '46G	130	125½	129
30	Gt Nor 4 '46H	110	109¼	109¾
	H			
10	Hiram Walk 4¾ '45	107	107	107
3	Hous Oil T 5½ '40	102⅜	102½	102¾
87	Hudson Coal 5 '62A	45⅞	44⅛	45⅝
1	Hud & M rfg 5 '57	83⅜	83¾	83¾
8	Hud & M inc 5 '57	35⅛	35½	35½
	I			
8	Ill Bell Tel 3½ '70B	106⅛	106¼	106¼
18	Ill Cen 4¾ '66	79⅜	78⅜	79¾
1	IC&OSL&NO 5 '63A	90	89⅜	90
5	Ill Steel 4½ '40	107½	107½	107½
7	Interb R Tr 7 '32	87⅜	87	87
14	Interb RT rfg 5 '66	95⅜	95⅜	95⅜
47	Int Hydro El 6 '44	86¼	85⅜	85¾
5	Int Paper 5 '47	102	101⅞	101⅞

Dow-Jones Bonds.

By the United Press.

New York, March 3.

40 bonds	103.93	—0.02
10 first rails	110.29	+0.03
10 second rails	93.51	—0.02
10 utilities	105.19	—0.05
10 industrials	106.75	—0.04

Sales in thousands.		High	Low	Close
27	Int T&T 4½ '52	72⅞	72⅜	72⅜
18	Int T&T deb 5 '55	78½	77¾	78½
	K			
5	K C South 5 '50	98¼	97¾	97¾
9	K C Term 4 '60	107⅜	107	107
	L			
5	Lac Gas 5½ '53	66½	65½	66½
16	Lautaro Nit 6 '54	42¾	42½	42¾
49	Leh Val 4 2003	69½	68¾	69½
43	Loews 3½ '46	99⅞	99½	99⅝
24	Louisia & Ark 5 '69	99½	99⅜	99½
25	Louis & N 3¾ 2003	95¼	94⅞	95¼
	M			
5	McKes&Rob 5½ '50	103¾	103½	103½
10	Mil El Ry&L 5 '71	104½	104¼	104¼
27	MSP&SSM con 4 '38	32⅞	32¼	32⅞
3	M-K-Tex 5 '62A	86¾	86	86
6	M-K-Tex 1 4 '90	92⅝	92½	92⅝
60	Mo Pac 5½ '49	17½	17	17½
131	Mo Pac 5 '77 F	46½	45¼	46½
87	Mo Pac gen 4 '75	22¾	22	22¾
68	Mo Pac 5 '81 I	47	45¼	47
	N			
26	Nat Dairy 3¾ '51	105¾	105¼	105½
1	Natl Steel 4 '65	105½	105½	105½
2	New Eng T&T 5 '52	122½	122	122½
17	N O Pub Sv 5 '55B	100	99¾	99¾
59	NO Tex&M 5½ '54	60	59⅜	59⅜
3488	NYC cvt 6 '44	119¼	115	119⅛
33	NYC rf 5 2013	100¾	100⅜	100½
30	NYC con 4 '98	101¾	101¼	101¼
43	NYC&HR 4½ 2013	94	93½	94
25	NYC&HR 3½ '97	100	99½	99¾
65	NY Ch&StL 4½ '78	94½	94	94⅛
66	NYNH&H cvt 6 '48	57	54¾	57
40	NYNH&H 4½ '67	52	51¾	52
6	NY Ry inc 6 '65	64	63⅝	63⅝
11	NY Tel 4½ '39	108¾	108	108⅛
94	NY W&B 4½ '46	21½	20⅝	21½
17	Niagara Sh 5½ '50	103⅞	103⅝	103⅝
170	Norf & W 4 '96	118	117½	118
27	Nor Am Co 5 '61	104⅛	104	104
7	N Am Ed 5 '69 C	103⅜	103	103
15	N Pac 6 2047	111⅜	111¼	111¼
4	Nor Pac 4 '97	107¼	107¼	107¼
21	Nor Pac 3 2047	76½	76	76½
	O			
7	Or-W RR&N 4 '61	106⅛	106	106⅛
	P			
24	Pac G&E 3¾ '61	103⅝	103⅛	103⅝
12	Pac T&T 3¼ '66 B	102⅝	102⅜	102½
125	Para Pict 6 '55	100⅝	100⅜	100⅝
2	Penn Dix 6 '41 A	101¾	101¾	101¾
12	Pen P & L 4½ '81	105¾	105⅛	105⅛
2	Pen RR gen 5 '68	116	116	116
14	Pen RR gen 4½ '65	110½	110⅜	110⅜
15	Pen RR 4⅛ deb '70	104	103⅛	103¾
17	Pen RR 3¾ '70	100⅛	99⅞	100
18	Peo GL&C Chi 5 '47	114⅛	114	114⅛
8	Phila Co 5 '67	106⅛	106	106
57	Phil R C & I 6 '49	18¼	17	17
18	Ph R C & I 5 '73	38⅜	38⅛	38⅜
47	Portl Gen E 4½ '60	67¼	66¾	67
48	Post Tel&C 5 '53	38½	38	38½
5	Pressed Stl C 5 '51	96⅝	96⅝	96⅝
289	Pure Oil 4¼ '50ww	124	122	123⅜
	R			
24	Readg 4½ 97 A	106½	106	106
24	Rem Rand 4¼ '56	114	114	114
36	Repub Steel 4½ '61	99⅛	98¾	98¾
6	Richfield Oil 6 '44	57¾	57	57
	S			
9	StLIM&S 4 R&G '33	88	87	88
108	St L S F 4½ '78	32¾	31⅝	32¾
24	St L S F 4 '50 A	36	34⅛	36
120	Seab A L con 6 '45	22½	22	22½
32	Sea-AllFla 6 '35 A	12⅝	12¼	12⅝

Sales in thousands.		High	Low	Close
59	Shell Un 3½ '51	99½	98⅞	99⅜
14	So Bell T & T 5 '41	107¼	107	107¼
91	Sou Pac 4½ '81	94⅞	94¾	94⅞
42	So Pac rfg 4 '55	106	105¾	106
32	So Pac 3¾ '46	101	100⅝	100¾
6	South Ry con 5 '94	109⅛	109	109
46	South Ry gen 4 '56	83½	82½	83½
29	Stand Oil N J 3 '61	99	98⅝	99
31	Studebaker 6 cvt '45	156	152½	153
	T			
12	Ten El Pow 6 '47A	99½	99¼	99¼
46	Tex Corp 3½ '51	103⅜	103	103⅛
10	Tex & Pac 5 '79 C	105⅞	105¾	105¾
16	Third Ave adj 5 '60	40¾	40	40¾
	U			
6	Un Pac 1st 4 '47	114¼	114	114⅛
12	Unit Drug 5 '53	102½	102	102½
6	U S Rub 5 '47	106⅛	106⅛	106⅛
6	Utah P & L 5 '44	105⅞	105¾	105¾
19	Util P & L 5½ '47	64¼	63⅜	63⅜
50	Util P & L 5 '59	64¼	62⅜	62⅜
	V			
44	Virgin Ry 3¾ '66	104½	104	104
	W			
50	Wabash 4½ '78 C	41⅞	40	41⅞
12	Walwrth 4 '55	87¾	87½	87⅝
39	Warn Bros 6 '39	98¾	98½	98¾
69	Warn Quinl 6 '39	53½	52½	52½
42	West Md 4 '52	103	102¾	103
11	West Pac 1st 5 '46	39¾	39½	39⅝
3	Western Un 5 '51	105½	105	105½
7	Western Un 4½ '50	107½	107⅛	107½
14	Western Un 5 '60	107	106¾	106¾
16	Wheel Stl 4½ '66A	101⅞	101½	101⅞
133	Wick-Sp cvt 7 '35ct	45½	43¾	45⅛
31	Youngs S & T 5 '61	102¼	102	102
439	Young S&T 3½ '51	150⅛	148½	150½
	FOREIGN BONDS.			
2	Abitibi P & P 5 '53	91¼	91	91¼
14	Argentina 6 '57 A	102	102	102
7	Arg 6 sf '59 Jun	100⅞	100⅞	100⅞
8	Arg sf 6 1960 May	102¼	102¼	102¼
6	Arg 6 1961 Feb	101⅞	101⅝	101⅝
8	Argentine 5½ '62	101⅞	101½	101⅞
34	Australia 5 '57	105½	105½	105½
16	Australia 4½ '56	101	100⅛	100⅛
3	Belgium 6 '55	107½	107½	107½
5	Berl City E 6½ '51	26	25¼	26
9	Brazil 8 '41	52	51⅜	51¾
26	Brazil 6½ '26-57	46½	46	46
12	Brazil 6½ '27-57	45½	45	45
9	Buen A 4⅜ '77	79¾	79½	79½
4	Canada 5 '52	111¾	111¾	111¾
34	Canada 3¼ '61	100½	100⅜	100½
15	Chile Mt Bk 6¾ '61	20⅛	20¼	20⅛
58	Chile 6 '60	24¼	23⅝	23¾
7	Chile 6 '61 Feb	24	23⅝	24
21	Colomb 6 '61 Oct	35¾	35⅜	35¾
4	Copenhag 5 '52	100	99⅞	100
20	Cuba 5½ '45	59½	59¼	59¼
8	Denmark 4½ '62	100¼	100	100¼
66	Ger Gov Intl 5½ '65	26¾	26½	26½
40	Ger Govt 7 '49	32½	31½	31½
2	Ital P Ut 7 '52	77	77	77
40	Italy 7 '51	90	90	90
8	Japan 6½ '54	95⅝	95½	95½
4	Kreuger&T 5 '59 ct	45	44½	45
24	Met Wat 5½ '50	102½	101¼	102½
13	Mex 10 4 asd sm '45	6½	6½	6½
12	Milan City 6½ '52	77½	76½	77½
2	N So Wales 5 '58	103	103	103
26	Norway 4¼ '65	101⅜	101¼	101¼
5	Norway 5 '63	100	100	100
1	Orient Dev 5½ '58	74¼	74¼	74¼
1	Oslo City 4½ '55	100⅜	100⅜	100⅜
1	Pana 5 '63A st asd	73	73	73
4	Par-Orl RR 5½ '68	100⅛	100⅛	100⅛
194	Peru 1st 6 '60	25¾	24½	25¼
10	Poland 8 '50	54⅛	54	54
13	Poland 7 '47	64	62½	64
31	Queensld 6 '47	112½	111¾	112½
21	Rio de Jan 6½ '53	32⅛	31⅞	31⅞
7	Rome 6½ '52	80	78¼	78¼
15	Sao Paulo St 7 '40	97	96¼	96¼
4	Tokyo City 5½ '61	75½	75¼	75½
19	Tokyo El Lt 6 '53	80⅛	79⅝	79⅝
3	Un Stl Wk 6½ '51A	33⅛	32¼	33⅛
2	Uruguay 6 '60	68	68	68
11	Yokohama 6 '61	84	83½	83¾

Bank Stocks

New York, March 3 (AP).—New York Security Dealers Association.

Bank and Trust.

	Bid.	Asked.
Bank of Man (1½)	37	39
Bankers Trust (2)	78½	80½
Cen Han Bk & Tr (4)	144	147
Chase Nat (1.40)	60	62
Chem Bk & Tr (1.80)	77	79
Commercial (8)	225	231
Cont Bk & Tr (.80)	19¼	20¾
Corn Ex Bk & T (3)	71¼	72¾
Empire Tr (1)	35¾	36¾
First Nat (Bos) (2)	57½	59½
First National (100)	2525	2565
Guaranty Tr (12)	366	371
Irving Trust (.60)	18½	19½
Manufacturers Tr (2)	65½	67½
Manufact Tr pf (2)	54½	56½
National City (1)	57	59
N Y Trust (5)	150	153
Public (1½)	54	56
Title G & T	17	18
Insurance.		
Aetna Cas (2a)	103½	107½
Aetna Ins (1.60)	51¼	53¾
Aetna Life (.80a)	33¾	35¾
Am Ins Newark (½a)	14¼	15¾
Amer Reins (3)	92½	95
Amer Reserve (1a)	32	34
Amer Surety (2½)	61	63
Automobile (1a)	33¾	35¾
Balt Amer (.20a)	8¾	9¾
Carolina (1.30)	28	29½
City of N Y (1.20)	29	30½
Conn Gen Life (.80)	42¾	44¼
Contin Cas (1.20)	31	33
Fid & Dep (1a)	127½	131
Firemen's Newark	13¼	14¾
Frank Fire (1a)	31½	33½
Gen Reinsur (2)	44¼	46¼
Glen Falls (1.60)	46¾	48¾
Globe & Rep (½a)	24	26½
Globe & Rut	73½	76½
Great Amer (1a)	28½	30
Hanover (1.60)	37¾	39¾
Harmonia (1.30)	29½	30¾
Hartford Fire (2)	72	74
Home Fire Sec	6	7¼
Home Ins (1a)	38¼	40¼
Homestead (1)	20¾	22¼
Lincoln Fire	4½	5½
Mass Bond (3½)	68½	71½
National Fire (2)	66½	68½
Natl Liberty (.20a)	10	11½
N Hampshire (1.60)	46	47½
N Y Fire (.80a)	25	28
Nor River (.45g)	28¼	29¾
Phoenix (2a)	92½	96½
Prov Wash (1a)	39¾	41¾
St Paul Fire (8)	213	217½
Springfield (4½a)	127	130½
Sun Life (3¾g)	750	800
Travelers (16)	515	525
U S Fire (2)	57	59
Westchester (1.20a)	36	38

(a) Also extra or extras.
(g) Declared or paid so far this year.

Money Markets

Foreign Exchange.

New York, March 3 (AP).—Great Britain in dollars, others in cents.

Great Britain—Demand, 4.88⅞; cables, 4.88⅞; 60-day bills, 4.87⅞.
France—Demand, 4.65 1/16; cables, 4.65 1/16.

Demand Rates.

Italy	5.26½	Czecho'vakia	3.49
Belgium	16.35	Yugoslavia	2.34
Germany—		*Austria	18.73
Free	40.22	Hungary	19.80
Registered	20.00	Rumania	.75
Travel	24.25	*Argentina	32.60
Holland	54.75	*Brazil	8.80¼
Norway	24.57	Tokyo	28.53
Sweden	25.22	Shanghai	29.85
Denmark	21.84	Hongkong	30.46
Finland	2.17	Mexico City	27.80
Switzerland	22.82	Montreal in	
Spain	.....	New York	100.00
Portugal	4.45	New York in	
Greece	.90	Montreal	100.00
Poland	18.96		

*Nominal.

New York.

Call money steady; 1 per cent all day. Prime commercial paper, ¾ per cent. Time loans steady; 60 days-6 months, 1¼ per cent offered. Bankers acceptances unchanged. Rediscount rate, New York Reserve Bank, 1½ per cent. Bar silver steady and unchanged at 44¾.

London.

Money and discount rates unchanged. Bar gold remained at 142s 2½d. (Sterling price equivalent to $34.77.) Bar silver firm, 1/16 higher at 20 1/16d. (Sterling price equivalent to 44.97 cents.)

Paris.

Three per cent rentes, 70 francs 95 centimes; 4½ per cent rentes, 72.10. Exchange on London 105.13. The dollar was quoted at 21.50.

LOANS
For Building, Refinancing, Purchasing Homes
TERMS AS LOW AS $7.50 PER $1,000 PER MONTH
SAFETY FOR SAVINGS
INSURED
PRUDENTIAL BUILDING ASSOCIATION
1331 G St. N.W. DI. 6270
Room 305

THE STEEL INDUSTRY
Survey available on request without obligation.
Robert C. Jones & Co.
Shoreham Bldg.
MEtropolitan 2922
"Complete Investment Service"

First Trust Loans
Reasonable Rates and Commissions
Tyler & Rutherford, Inc.
1520 K St. N.W. NAtional 0475
Loan Correspondent
Mutual Benefit Life Insurance Co.

SPECIALISTS FOR BUSINESS RECORDS AND EQUIPMENT
SOCIAL SECURITY FORMS
THE WALCOTT-TAYLOR CO. Incorporated
MILLS BLDG. MEt. 5846

REAL ESTATE LOANS
on Improved Property
Monthly Payments or Straight 3 year Loans
AT 5% INTEREST
Consult Real Estate Department
AMERICAN SECURITY AND TRUST COMPANY
Main Office
FIFTEENTH STREET AND PENNSYLVANIA AVENUE
Branch Offices
7th and Mass. Ave., N. W. Seventh and E St., S. W.
Eighth and H Sts., N. E. 1140 Fifteenth St., N. W.
MEMBER FEDERAL DEPOSIT INSURANCE CORP.
MEMBER FEDERAL RESERVE SYSTEM

W. B. HIBBS & COMPANY
MEMBERS
NEW YORK STOCK EXCHANGE PHILADELPHIA STOCK EXCHANGE
NEW YORK CURB EXCHANGE CHICAGO BOARD OF TRADE
BOSTON STOCK EXCHANGE NEW YORK COTTON EXCHANGE
WASHINGTON STOCK EXCHANGE
HIBBS BUILDING * WASHINGTON, D.C
Telephone • National 0540

LONG TERM Mortgage Loans 5% INTEREST
Monthly Payments of $6.60 on each $1,000
borrowed, include interest and pay off loan in 20 years.
• Interest charged only on unpaid balance of principal.
• Amount loaned—up to 66 2-3% of appraised value.
• Valuable prepayment privileges.
Other plans of financing first mortgage loans available.
H. L. RUST COMPANY
1001 Fifteenth St. NAtional 8100

Complete Transactions Yesterday on New York Stock Exchange

By the Associated Press.

Total stock sales yesterday, 3,567,950; previous day, 2,294,970; week ago 2,063,990; year ago, 2,976,740; two years ago, 1,285,947; January 1 to date, 116,444,366; year ago, 135,744,477; two years ago, 37,343,030.

1937 High	Low	Name and Dividend Rate	Sales—Add 00	High	Low	Close	Net Ch'nge
		— A —					
66	55	Abr & Straus (1g)	.30	66	64	66	+4
80¼	63⅝	Acme St (4)	.8	79	78¼	78¼	+1¼
19⅜	15	Adams Exp (.55e)	.29	19⅜	19	19⅜	+⅜
28⅜	25	Adams-Millis (2)	.3	25⅜	25⅜	25⅜	+⅜
36	32¾	Addressog (1)	.5	33⅛	32⅝	32¾	—⅜
4⅜	3⅛	Advance Rume	.8	3⅛	3	3⅛	
80¼	73¼	Air Reduc (1a)	.14	73⅞	72⅝	73	—⅝
5⅛	4	Air-Way El Ap	.12	4⅝	4⅛	4¼	—⅛
15⅛	14⅛	Alaska Jun (.60a)	.28	15¼	15	15⅛	+⅛
5⅝	3⅞	Alleghany	.300	5⅛	4⅞	5	+⅛
58½	43	Alleg pf xw	.1	58	58	58	+1
59⅝	43½	Alleg pf $30 ww	.25	57⅞	57¼	57⅞	+
58	43⅝	Alleg pf $40 ww	.1	57½	57⅜	57½	+1
52⅛	41⅛	Alleg pr pf	.21	50⅞	49½	50⅛	+¾
43	36½	Alleg Stl (.40g)	.32	43	41⅝	41⅞	+¼
242	225	Al Chem & Dye (6)	.17	240¼	235¼	240	+5
33⅛	28½	Allied Mills (½g)	.8	29	28½	28½	—½
20⅝	16⅛	Allied Strs (.20g)	.208	20⅝	20⅛	20½	+¼
84⅜	81	Allied St pf (5)	.1	84	84	84	
83⅛	71⅛	Allis-Ch Mg (1½s)	.33	73¼	72	72⅞	—½
39¾	30½	Alpha P Cem (1)	.4	36	35⅞	35⅞	
8¼	4⅝	Amal Lea	.11	6⅜	6⅛	6⅜	
48⅞	34¼	Amal Lea pf (3)	.3	41⅞	41⅝	41⅝	—⅛
116	101	Amerada (2)	.7	111	110	111	+1¼
100⅛	83	Am Ag Ch Del (4e)	.7	94	92½	94	+2½
41⅝	32	Am Bank Note (¼g)	.12	34⅛	33⅞	34	+½
80⅜	40	Am Brake Shoe (2a)	.8	75	74⅛	74¼	+¼
160	139	Am/Br Shoe pf (5¼)	.50	147	147	147	
121	105⅝	Am Can (4a)	.35	109¾	109⅛	109⅜	+2⅛
71	56	Am Car & Fdy	.16	69⅜	67	69⅜	+½
104½	93¼	Am Car & F pf	.2	99⅛	98⅛	98⅜	
87⅝	72	Am Chain & Ca (1g)	.21	87⅛	85⅜	87⅛	+2
130	111	Am Chain & C pf (5)	.2	130	130	130	+2¼
23	13⅜	Am Colortype	.46	23⅞	22⅞	22⅞	+2⅞
29⅜	26⅜	Am Coml Alco (½e)	.6	27⅞	27⅜	27½	—⅛
35⅜	29⅛	Am Cryst Sug (2g)	.12	31⅝	30⅝	31⅝	+⅝
99	96½	Am Cryst S 6% pf (6)	.20	99¼	99¼	99¼	+¼
13⅛	8⅛	Am Encaus Til	.18	12⅜	12	12	—¼
13⅜	7⅛	Am & For Pow	.41	12⅜	12⅛	12⅛	—⅛
58⅜	49	Am & F P $6 pf	.3	53½	52¼	52¼	—1¼
68⅞	58¼	Am & F P $7 pf	.1	64¼	62⅜	62⅜	—⅜
38¼	20¼	Am & F P 2 pf	.6	34	33	33	—⅞
21⅝	18	Am-Hawaii S S (1)	.1	20	20	20	—1
9¼	6⅛	Am Hide & Lea	.13	8	7⅜	7¾	—⅜
47½	31⅛	Am Hide & L pf (3)	.2	41½	41¼	41½	—¼
52⅝	47	Am Home Pr (2.40a)	.4	52⅝	52	52	—½
4⅛	2½	Am Ice	.7	4	3⅞	3⅞	—⅛
27	17⅛	Am Ice pf (½g)	.1	25½	25½	25½	—½
16½	13⅛	Am Interna (.40e)	.15	16	15⅝	16	+¼
58⅞	43	Am Loco	.17	55⅜	55	55	+¼
124⅞	114	Am Loco pf	.4	120¼	119½	119½	+1
27⅜	22¾	Am M & Fdy (¼g)	.123	27⅞	26½	27⅜	+⅝
13⅜	11⅜	Am M & Met (.30g)	.9	12⅜	12¼	12⅜	+⅛
67⅞	50¼	Am Metal	.7	66¼	65¼	65⅞	+1¼
75	64	Am News (3)	3.20	71	69½	70	+⅛
16½	11⅛	Am Pow & Li	.54	13½	13¼	13¼	—⅛
87½	74	Am P & L $6 pf (6)	.4	74⅞	74	74	—1½
72½	62	Am P & L $5 p (5)	.3	64	62	62	—2¼
29½	24⅞	Am Rad & St S (.60)	.111	27⅜	26⅝	27¼	+⅛
38	33⅛	Am Roll Mill (1.20)	.339	39⅜	38	39	+1⅜
45	41	Am Ship Bldg (2)	.20	42½	42¼	42½	+1⅜
39⅝	31	Am Safety Raz (2g)	.2	33⅞	33⅜	33⅜	
98⅝	89	Am Smelt & R (1½g)	.97	95⅜	93½	95⅜	+1⅝
29	23⅛	Am Seating (2½e)	.4	28½	26½	26½	—1½
8	3½	Am Smelt rts	.366	5	4⅝	5	+⅛
73½	57½	Am Snuff (3a)	.3	64	63⅜	64	+⅛
107	105	Am Smelt 2 pf (6)	.1	106¼	106¼	106¼	—¼
73¼	58⅛	Am Stl Fdrs (½g)	.37	69⅜	67⅜	69⅛	+1⅛
73½	57⅛	Am Snuff (3a)	.3	64	63⅜	64	+1⅜
26⅝	20⅝	Am Sumat Tob (1)	.1	23¼	23¼	23¼	+1¼
115	111	Am Stl F pf (7)	.10	111½	111½	111½	+
26½	25	Am Stores (2)	.5	25⅜	25¼	25⅜	+½
57⅞	52	Am Sugar Ref (2)	.3	50¾	50¼	50¼	+¾
187	174¼	Am Tel & Tel (9)	.21	179⅞	179½	179⅞	+½
99	93	Am Tob (5)	.2	94	94	94	+¾
150½	142	Am Tob pf (6)	.1	143	143	143	+½
99⅝	94¼	Am Tob B (5)	.15	95½	95	95½	+1
20⅝	16½	Am Type Fdrs	.16	18½	17⅝	17⅝	—½
107	102	Am W W 1 pf (6)	.2	103	102¾	103	—1
29½	25⅛	Am Wat Wks (.20g)	.98	25⅜	24⅝	25⅜	+⅝
79	64	Am Woll pf (1k)	.50	77⅜	74¼	76⅜	+2½
14⅝	9⅝	Am Woolen	.63	13½	12⅜	13¼	+1¼
1¾	1¼	Am Wtg P	.21	1⅜	1¼	1⅜	
9⅝	6⅝	Am Wtg P pf	.14	7¼	7	7¼	
20	4⅞	Am Zinc L & S	.110	17⅝	17¼	17⅝	
79¾	24	Am Zinc pr pf	.5	71	69	69	
67	52⅛	Anaconda (¼g)	.321	67	65¼	67	+1⅝
97	84	Anacon W & C (½g)	.2	95	95	95	
24⅝	18	Anchor Cap (.15g)	.11	21¼	21	21	
111	106	Anchor Cap pf (6½)	.40	110	109	109	
37½	30½	Andes Cop	.4	33⅜	32½	33	+1
10¼	3	A P W Paper	.2	8⅛	8⅛	8⅛	
48	41	Arch-Dan-M (½g)	.2	44½	44	44⅛	+½
110½	65¼	Armour Del pf (¼g)	.331	67	65¼	66⅞	+1½
13⅞	7	Arm Ill (.15g)	.224	13¼	12⅝	12⅞	
99½	81¾	Arm Ill pr pf (6)	.5	98¾	98	98	
89⅜	59½	Armstrong Cork (½g)	.5	69⅜	69	69⅜	+1
16¼	14	Arnold Const (⅜g)	.12	16¼	15⅞	15⅞	—¾
17⅝	19⅛	Artloom	.3	14⅞	14½	14⅝	+⅛
24⅞	105	Assd Dry Gds	.35	24½	23⅜	23⅜	—1⅛
106	69½	Assoc Invest pf (5)	.1	105	105	105	
82⅝	90¼	Atch T & S F (2e)	.198	82⅝	79¼	82	+3½
107	44⅛	Atchison pf (5)	.2	103	102¾	103	+2
51⅝	30¼	Atl Cst Line (1a)	.92	51¼	49⅞	51½	+¼
35¼	112	Atl Refin (1)	.34	34⅞	33⅜	33⅞	
116½	18	Atl Refin pf (4)	.2	115	114¾	114¾	
18⅜	51½	Atlas Corp (.80)	.65	18⅝	18⅛	18⅝	+½
52	48	Atlas Corp pf (3)	.1	51⅞	51⅞	51⅞	
85¼	15⅛	Atlas Pow (¾g)	.3	79½	79	79	
18¼	30	Atlas Tack (¼g)	.7	15⅞	15⅞	15⅞	+1½
36⅜	7⅛	Auburn Auto	.1	32⅝	32	32	
9½	39¼	Aust Nich	.3	8	8	8	
52	8⅜	Aust Nich pr A	.5	46	46	46	+1⅞
9¼		Aviation Corp	.64	8⅞	8½	8⅞	+⅞
		— B —					
11¼	8	Baldwin Loc	.39	8⅞	8⅝	8⅞	+¼
9⅞	7⅛	Baldwin Loc asd	.16	8⅛	7⅞	7⅞	+¼
120	80⅜	Baldwin Loc pf	.1	112½	112½	112½	+1½
120	88⅛	Baldwin Loc pf asd	.4	112	112	112	+1
32⅞	20⅝	Balt & Ohio	.713	32⅝	30⅛	32⅞	+3
43⅜	33⅜	Balt & Ohio pf	.100	43⅜	41⅜	43⅜	+2⅛
45	41	Bang & Ar (2½)	.2	43½	43½	43½	
110⅛	105	Bang & Ar pf (5)	.2	109	109	109	
41⅝	35⅞	Barber Co (¾e)	.10	41¼	40¼	40⅛	
32	25⅜	Barker Bros	.44	29⅜	29⅜	29½	
40½	36⅛	Barker pf	.11	39¼	39¼	39¼	+⅛
35⅛	26⅛	Barnsdall (1)	.90	31	29⅞	30½	+⅜
20¼	17⅞	Bayuk Cigar (.18⅝g)	.58	18⅞	18¼	18¼	
114	112	Bayuk 1 pf (7)	.10	112½	112½	112½	+1⅜
28⅝	25	Beatrice Cr (1g)	.10	26⅞	26⅜	26⅞	
111	105	Beech-Nut P (4a)	.4	108½	108½	108½	
15¼	13	Belding-Hem (1)	.9	14⅞	14½	14⅝	+¼
30½	25	Bendix Aviat (½g)	.34	28	27½	27⅝	
23¼	21½	Benef Ind Ln (.45g)	.15	21⅞	21½	21⅝	
63⅝	56½	Best & Co (2½a)	.5	62⅛	62½	62½	+½
104⅝	73	Beth Stl (1⅝e)	.236	104⅝	102	104	+2⅛
20	18⅝	Beth Stl 5 pf (1)	.9	19½	19¼	19⅜	+½
129½	125	Beth Stl 7 pf (7)	.9	127⅜	126⅞	127⅜	+⅝
69¼	64	Bigelow-San (½g)	.7	61⅞	61	61	+2½
38	33⅝	Black & Decker (½g)	.2	35⅜	35	35⅜	+⅜
28⅜	22⅞	Blaw-Knox (.80e)	.40	27⅜	27	27⅜	+½
38½	18¼	Bloomingdale (.47½g)	.10	30	30	30	+1
120	77¼	Blumenthal pf	.10	92	92	92	
49⅝	33⅛	Boeing Airpl	.69	49⅝	48¼	48½	+⅝
48¼	41	Bohn Alum (3)	.8	47¼	47	47	
93	88	Bon Ami A (1g)	.20	88	88	88	
45⅝	42⅜	Bon Ami (⅝g)	.90	45	42½	42½	—2¾
26⅞	26⅝	Borden (1.60)	.30	27¼	26⅞	26⅞	
82½	72½	Borg-Warner (4)	.38	80	78	80	+2¼
10⅜	8⅜	Boston & Me	.16	10	10⅜	10¼	—
4½	3½	Botany C M A	.4	4¼	4	4	
23⅜	16⅝	Bridgeport Brass (.60)	.55	22⅝	22	22¼	+
59⅝	51¼	Briggs Mg (2a)	.37	55⅜	54⅜	54⅜	+¾
53½	48	Briggs & Strat (3)	.1	49	49	49	
8	6⅝	Bklyn & Qu T	.3	7	7	7	
53	46⅝	Bklyn-Man T (1g)	.13	48	47½	48	+1
52⅜	46	Bklyn Un Gas (3)	.10	45¾	45⅛	45⅛	—⅛
24½	18⅞	Brunswick-Bal	.24	21⅛	20⅜	20⅜	—⅜
25⅜	20	Bucyrus-Erie	.24	23⅞	23	23	—½
17⅝	12⅛	Budd Mg	.159	13⅝	13¼	13⅜	
115½	75	Budd Mg p	.1	84½	84⅞	84⅞	+3⅝
18	9½	Budd Wheel (.20e)	.39	11⅜	11⅛	11⅛	+⅛
45¼	34¾	Bullard Co (¼g)	.13	43	42½	42½	+1¼
65¼	51	Bulova Watch	.5	64	63	63¼	—1½
34¾	31⅝	Burr Ad Mach (.80)	.13	34¾	34¼	34¼	—
11¾	7½	Bush Term	.2	9½	9½	9½	+½
18¼	13½	Butler Bros (.15g)	.63	18¼	17⅞	17⅞	+¾
36¼	29¼	Butler Bros pf (1½)	.31	36¼	35⅝	35⅝	
9¼	5⅝	Butte Cop & Z (.05e)	.36	8½	8⅛	8⅛	
33	27⅝	Byers Co	.16	30⅜	29⅜	29⅜	+
90	83⅜	Byers pf	.40	85	84⅞	84⅞	+⅛
31	27	Byron Jack (¼g)	.21	30¾	30	30½	+
		— C —					
48¼	42¾	Calif Pack (⅞a)	.10	42¾	42¼	42½	
6⅛	2⅝	Callahan Z-Ld	.154	5⅜	5⅛	5¼	+
20½	15¼	Calumet & Hec (¼g)	.44	18⅝	18½	18½	+
37⅝	32¼	Campbell Wy (1)	.8	36⅛	36	36	
32⅞	27⅛	Can D G Ale	.22	29⅞	29	29¼	—⅝
17½	14¼	Canad Pac	.129	17¼	16⅝	17	+⅛
61⅞	57	Cann Mills (½g)	.2	58	57	58	
18½	12¼	Cap Adm A (1e)	.6	17⅛	16⅝	17⅛	
8¼	7	Carriers & Gen (.35e)	.9	8⅛	7⅞	8⅛	+
100	85½	Caterpil Tract (2)	.10	96¾	95	96¾	+2
36⅜	26⅜	Celanese (¾g)	.71	35⅝	34⅜	35	
116	106	Celanese pr pf (7)	.3	113	112¾	113	+
47⅝	36½	Celotex	.14	47⅝	46⅝	47½	+
82½	78⅜	Celotex pf (5)	1.10	82	82	82	
39¼	34	Cent Aguir (1½a)	.3	35¼	35	35	
12⅝	3⅝	Cent Fdy	.10	11⅝	11	11	
107¼	104	Cent Ill Lt pf (4½)	.10	104	104	104	
41⅝	37½	Cent R R N J	.17	40⅞	39⅜	40	
24⅞	17¼	Cent Violeta Sug	.1	17¼	17¼	17¼	+1¼
14⅛	10⅛	Century Rib M (.10g)	.35	14½	13⅝	14⅝	
84	67¼	Cerro de Pas (4)	.62	84	82	83½	+2
23⅛	16¼	Certain-teed	.34	21⅜	20⅝	21⅛	
82	67⅛	Cert-teed 6% pf (6)	.30	79	78	78	—1
52⅜	35½	Champ Pap & F (⅛g)	.9	47½	46¼	46½	
111	101	Champ Pap & F pf (6)	.10	110	110	110	
68⅛	63⅛	Ches & Ohio (2.80)	.37	68½	67½	68⅛	+1⅜
90⅛	85	Ches Corp (3)	.4	90	89	89	—1⅛
4⅜	2⅜	Chi & E Ill	.6	4	4	4	
13⅛	6⅝	Chi & E Ill pf	.11	12⅝	12	12⅝	+
6¼	3½	Chi & N W	.210	6¼	5⅜	6⅛	+
19⅛	11½	Chi & N W pf	.16	19	18⅛	18⅞	+
3⅜	2⅜	Chi Gt West	.27	3⅝	3⅜	3⅜	+
17⅛	13⅝	Chi Gt W pf	.58	17⅜	16⅞	17¼	+1⅛
33½	25⅝	Chi Mail Or (1½a)	.5	31⅜	31	31¼	+
2⅜	2	Chi M St P & P	.54	2⅜	2⅛	2⅜	+¼
7⅛	4⅜	Chi M St P & P pf	.156	7⅛	6⅞	7	+⅜
33	23	Chi Pneu T	.7	31	30	30	
70½	61⅛	Chi Pneu T pf	.1	64⅝	64⅜	64⅝	
3⅜	2⅜	Chi Rk Is & P	.18	3⅛	3⅛	3⅛	+
8⅝	5⅞	C R I & P 6% pf	.10	8⅛	7⅞	8	+
10⅜	6⅞	C R I & P 7% pf	.21	9⅛	8⅝	9	+
32⅜	19⅜	Chi Yell Cab (2)	.23	24⅞	24⅜	24⅞	+
22⅛	19	Chick Cot Oil	.1	19¼	19¼	19¼	+
15⅝	12⅛	Childs Co	.4	15	15	15	+
67	46½	Chile Cop (1)	.138	67	65	67	+2
135	110¾	Chrysler (1½g)	.240	134¾	131¾	133½	+2⅛
21⅜	18⅛	City Ice & F (2)	.13	20¾	20½	20½	
92½	85	City I & F pf (6½)	.10	90	90	90	
10⅛	9	City Strs	.27	10⅜	10⅛	10⅜	
37	32⅛	Clark Equip (1.60)	.8	36⅝	36	36⅛	
113	107	Clev El Illum pf (4½)	.20	109	108½	108½	+
90⅜	35	Clev Graph Br (2½e)	.11	38⅛	37⅜	38⅛	+
97	78	Cluett Pea (⅜g)	.4	91⅜	90	91⅜	+1½
144	138	Coca-Cola (2)	.3	142	141	141	
58	55¼	Coca-Cola A (3)	.1	57⅜	57⅜	57⅜	
21⅞	18⅛	Colgate-Palm (½)	.37	20⅞	20¼	20¼	
62⅜	56	Coll & Aik (2a)	.24	60⅛	59⅜	59⅜	+
110⅜	110¼	Coll & Aik pf new	.20	110¼	110⅛	110¼	
25	21	Col & Sou	2.30	25	24	25	+1
30	24⅜	Col & Sou 1 pf	1.60	28⅜	27	27⅞	+
51	44⅛	Col Fuel & Ir	.12	48	47⅛	47⅛	
20⅞	17	Colum G & El (.40e)	.118	17⅞	17	17⅛	—
103	89⅞	Col G&E 5% pf (5)	.29	92	91⅞	92	
39⅛	30⅜	Colum Pict vtc (1a)	.18	38⅞	37⅜	38⅛	+1
53½	39⅛	Colum Pict pf (2¾)	.3	44	44	44	
51⅜	115⅛	Colum Carb (4a)	.3	115¾	115	115	—1
124	58	Coml Credit (4)	.18	62⅝	61⅞	61⅞	—1
69¼	71	Coml Invest Tr (4)	.14	71	70⅛	70⅝	—1¼
80¼	97	Coml Inv Tr cv pf (4¼)	.1	109	109	109	
136	18⅛	Coml Solv (.60a)	.34	18⅝	18⅛	18⅛	
21⅛	3⅛	Comwith & Sou	.233	3⅝	3½	3⅝	+
4⅛	59	Com & Sou pf (3)	.9	60¾	60	60¾	+⅛
67⅝	13⅝	Conde Nast	.2	16⅛	16	16⅛	
19⅛	36⅜	Congoleum-Na (2)	.23	43¾	43	43½	+1
44⅜	8	Consol Cigar	.22	[illegible]	[illegible]	[illegible]	
19¾	80	Con Cig pf (7)	.4	17	16⅝	16⅝	
37	88⅛	Con Cig pr pf ww (6½)	.20	86	85	86	
92⅛	8⅛	Con Coal	.30	94	94	94	
10	33	Con Coal pf	.38	9⅝	9	9⅛	+
80⅜	41⅛	Con Edis (½g)	4.30	39	38	38	+2
49⅛	4⅝	Con Film	.116	41⅞	41	41½	+
5⅛	15⅜	Con Film pf	.13	5⅝	5⅜	5½	
12⅝	9⅛	Con Laundries	.5	17⅛	16⅝	17	
17¼	15⅜	Con Oil (.80)	.170	16⅝	15⅞	16⅛	
		— D —					
18½	16⅞	Davega Strs (1)	.1	16⅞	16⅞	16⅞	
109	105	Dayton P&L pf (4½)	.10	105	105	105	—½
128	104⅜	Deere & Co	.13	125½	124½	125	
29	21⅜	Deesel-Wem-Gil (1a)	.7	26½	26⅜	26½	+2
58¼	42½	Del & Hud	.95	52⅜	50⅞	52⅛	+1⅜
22½	17½	Del Lack & W	.228	22½	21¼	22⅜	+1⅛
10⅞	7⅜	Den & Rio G W pf	.8	10¼	10	10⅛	+½
146½	133	Detroit Ed (4a)	.2	135	133	135	+2
77¼	68½	Devoe & Ray A (3a)	.5	71	69	71	+1½
36	31	Diamond Mat (½g)	.7	32¼	31⅞	31⅞	—1
28⅝	24½	Dist Corp-Seag	.2	26	25⅝	25⅝	
94	90	Dist Corp-S pf ww (5)	.3	93¼	92⅝	93¼	+⅜
25	20	Dixie-Vortex (1½)	.1	24	24	24	
44¼	32¼	Doehler Die Cas (1e)	.7	44¼	43	43⅜	
51	47½	Dome Mines (2)	.17	47⅝	46	46	—1¾
11⅛	10⅜	Dominion Strs	.10	11¼	10⅜	11⅛	+⅛
77½	62⅜	Douglas Airc	.52	69½	68¼	68⅞	+⅛
3⅜	2¼	Dul S S & A pf	.1	3¼	3⅛	3⅛	+⅛
8⅛	6⅛	Dunhill Int	.8	7⅛	7⅛	7⅛	+⅛
180½	169	du Pont de N (¾g)	.24	178⅜	175½	178⅜	+3⅝
135	131¾	du Pont deb (6)	.2	133½	133½	133½	
115½	112½	Duq Lt 1 pf (5)	.10	113⅛	113⅛	113⅛	
		— E —					
16⅞	11½	Eastern Roll	.49	16⅛	15½	16	+¾
175½	167½	Eastman Kod (6)	.4	170	169	169	—½
37	32⅜	Eaton Mfg (½g)	.9	35⅜	34⅜	34⅜	—¼
15⅝	11⅛	Eitingon Sch	.49	15⅜	14⅜	14⅞	—¼
29	24⅜	El Paso Nat Gas (1.60)	.5	25⅞	25½	25⅝	—¼
7½	5½	El & Mus (.18e)	.101	6½	6	6⅛	—⅜
45½	38⅝	El Auto L (.60g)	.48	44⅝	44	44⅜	+
114	111	El Auto L pf (7)	2.10	111½	111½	111½	
16	12	El Boat (.60e)	.117	15⅝	15	15⅛	
26⅞	21½	El Pow & Lt	.37	23⅜	22⅞	22⅞	—¼
92¼	79	El P & L pf	.3	83⅜	83	83	—½
44½	41½	El Stor Bat (2)	.2	42¼	42	42	
2	1⅛	Elk Horn Coal	.2	1½	1½	1½	+
8	5¼	Elk Horn Coal pf	.1	6⅞	6⅝	6¾	+¼
59	55½	Endicott-John (3)	.1	59	59	59	+2
17⅞	13½	Eng Pub Svc	.2	13½	13⅛	13⅛	
9⅜	8⅛	Equit Off Bldg	.7	9	8⅝	8⅝	—¼
17⅜	13⅝	Erie R R	.136	17⅜	16⅝	17⅛	+1⅛
32½	26⅛	Erie 1 pf	.65	32½	31	32	+2
26	22	Erie 2 pf	.19	25⅝	25⅛	25⅝	+1⅛
14⅛	12⅛	Eureka Vac Cl (.80)	.15	14	13⅝	13⅝	
34⅛	28½	Evans Prod (1a)	.81	34¼	33⅛	33⅜	+¼
6⅜	5	Exchange Buff	.9	6⅜	6⅜	6⅜	+⅛
		— F —					
5⅜	3½	Fairbanks Co	.11	4⅞	4½	4¾	+¼
28	21⅛	Fairbanks pf	1.10	26½	25¾	25⅞	+1⅞
71⅞	61¼	Fairbanks Mor (1a)	.13	62½	62	62	
78	55	Fajardo Sug (1g)	.8	56½	55	55	
123	69⅞	Fed M & Sm pf	.1	120	120	120	
11⅜	8⅛	Fed Mot (.10g)	.13	10⅜	10⅛	10⅜	
11⅛	5½	Fed Screw	.5	10½	10	10½	
8	4⅞	Fed Wat Svc A	.8	5½	5	5⅜	
46¼	20½	Federat D Strs (½g)	.5	43	42⅞	42¾	
39½	32⅜	Firestone T & R (½g)	.18	39½	38¼	38⅞	
107½	100½	Firest T & R pf (6)	.1	106⅞	106	106⅞	+
52¼	48⅛	First Nat Strs (2½a)	.10	51⅜	51	51	
46¼	41	Flintkote (1)	.21	45⅝	45	45⅜	
58⅛	40	Florence Stove (4¼e)	.1	54½	54½	54½	
38	31⅜	Florsheim Sh A (2)	.1	38	38	38	
9⅜	6⅜	Follansbee	.18	8⅝	8⅝	8⅝	+1⅛
54⅝	47⅛	Food Mach (1)	.7	51⅞	51⅛	51⅛	
54⅛	43	Foster Wheel	.23	50½	49⅝	50½	+
83	78	Frank Sim pf	.20	80	80	80	
32¼	26⅝	Freeport Sul (1)	.31	30⅜	29⅜	29⅞	
		— G —					
7⅛	4⅝	Gabriel A	.72	7½	7	7	—
33	26	Gamewell	.90	29	28¾	28¾	—1⅛
19½	15⅛	Gar Wood Ind (.55e)	.21	18⅝	18⅛	18⅛	—
15⅝	12⅛	Gen Am Inv (¾e)	.28	14⅝	14¼	14⅝	+
86½	70½	Gen Am Trans (3e)	.8	81	80¼	81	+1
19½	16⅝	Gen Bak (.60a)	.15	17¼	17	17¼	+
14	11	Gen Bronze	.14	12⅝	12⅜	12½	+
32⅝	25⅞	Gen Cable	.29	32⅝	31⅞	32	+
64½	54	Gen Cable A	.5	64½	63⅝	64½	+1¼
126	122	Gen Cable pf	.3	126	124	124	
52¼	46½	Gen Cigar (4)	.1	47¾	47¾	47¾	
64⅞	52⅜	Gen Elec (1a)	.100	61⅝	60⅝	60⅞	—
44½	39½	Gen Foods (2)	.12	43½	43¼	43½	+
3⅜	2⅜	Gen G & El A	.15	2⅞	2⅝	2⅝	
65⅛	60½	Gen Mills (3)	.4	63⅝	63½	63⅝	
124	118⅜	Gen Mills pf (6)	.40	121	120	121	+
78½	60½	Gen Mot (¼g)	.276	68⅝	67½	68⅝	—
122½	119½	Gen Mot pf (5)	.3	120½	120	120	
15¼	12⅛	Gen Out Adv	.14	14¾	14½	14⅝	+
80	69	Gen Print Ink (5e)	.3	78	78	78	
8⅜	4¼	Gen Pub Svc	.2	4⅝	4⅝	4⅝	
64⅝	56	Gen Ry Sig (1)	.10	62	60	60	—1
118½	106	Gen Ry Sig pf (6)	.20	117	117	117	
5⅜	4⅛	Gen Real & Ut	.61	5⅝	5	5⅛	—⅛
48⅞	40⅝	Gen Real & U pf	.5	44½	43	44	+1½
70¼	63	Gen Refract (3¼e)	.11	64⅝	63¼	63¼	+1
88	76	Gen Stl Cast pf	1.80	83	80½	82½	+1½
20⅞	15⅛	Gillette (¼g)	.29	18⅞	18⅜	18½	
88	84⅛	Gillette pf (5)	.1	87⅛	87⅛	87⅛	
29	20¼	Gimbel Bros	.131	29	28	28⅝	+
89¼	83⅜	Gimbel $6 pf (6)	.1	89	89	89	
51⅛	43⅝	Glidden Co (2)	.7	48⅝	48¼	48½	
58⅛	54½	Glidden cv pf (2¼)	.2	56	56	56	
6⅞	5⅛	Gobel	.12	6⅛	6⅛	6¼	+
8	6⅜	Goebel Brew (.20a)	.12	7⅝	7½	7½	
115	111	Gold & Stock Tel (6)	.20	113	113	113	
43½	31	Goodrich (1e)	.90	43½	42⅜	43¼	+1
87½	79½	Goodrich pf (5)	.6	86	85⅛	85⅜	—
42⅞	27⅛	Goodyear T & R (½g)	.204	41⅞	41⅛	41⅝	+1⅛
143⅛	114½	Goody T 2 pf (7)	.11	143½	142	142½	+1⅜
13⅛	11¼	Goth Silk H	.3	11⅝	11⅜	11⅜	
4⅜	3	Graham-Paige	.79	4⅛	4⅛	4⅛	
15	6½	Granby Con M	.15	12⅝	12	12⅛	
6⅞	4	Grand Union	.44	4⅝	4	4⅛	+
27⅛	21½	Grand Un pf (1)	.17	24⅞	23⅞	24⅝	+1¼
48½	41½	Granite C Stl (1)	.32	47⅝	46⅝	47	+
47⅝	42	Grant (W T) (1.40a)	.13	47	46½	46½	
52	40⅝	Gt No Ry pf	.165	52	49⅝	52	+3¼
42¼	36⅛	Gt West Sug (2.40a)	.3	36⅝	36⅝	36⅝	+
38½	34	Green (H L) (1.60a)	.16	95	95	95	+⅜
95	91	Greene Can (3)	.60	95	92	95	+3
16⅞	14⅝	Greyhound (.80)	.56	15⅞	15¼	15⅞	+¾
4⅜	3¼	Guantan Sug	.5	3⅝	3¼	3⅜	+⅛
59	40	Guantan Sug pf	.30	42	42	42	
18⅛	13	Gulf Mob & N	.13	16⅜	15¾	16½	+¾
57⅞	51¼	Gulf Mob & N pf	.95	57⅜	56⅞	57½	+
86½	55⅛	Gulf Sta Stl		86½	83	86	+5⅜
		— H —					
34	29	Hack Water (1½)	.2	34	34	34	+¼
20⅜	13½	Hall Print	.18	18⅞	18⅛	18⅝	+⅞
31	27⅛	Hamil Watch (¼g)	.1	28	28	28	+½
104⅛	103⅛	Hanna $5 pf (5)	.70	104⅜	104⅛	104⅜	+¼
57	50⅛	Harb-Walk (½g)	.14	55⅛	52⅛	55¼	+2¾
17⅜	15	Hat Corp A (.20g)	.9	16	15½	15⅞	+
8	5⅞	Hayes Body	.18	6⅝	6⅜	6⅝	+
109⅜	101	Hazel-Atlas Gl (5a)	.2	109⅝	109½	109⅜	+⅛
15⅝	13⅛	Hecker Prod (.60)	.26	14⅜	14	14	+
39⅜	33⅛	Hercules Mot (1a)	.4	37⅜	36⅜	36⅜	—1½
80	56⅛	Hershey Choc (3)	.1	65	65	65	—⅛
49⅜	26⅛	Hiram Walk (2)	.4	46⅜	46¼	46⅜	+
52⅛	47⅝	Holland F (1¼e)	.10	48⅛	47⅝	48⅛	+1½
120	108	Holland F pf (5)	.50	108⅛	108⅛	108⅛	—1⅜
28	21	Hollander (1)	.6	28	27¼	27⅜	
43⅛	32⅜	Holly Sug (2g)	.9	33⅜	32⅜	33¼	+
114⅜	112	Holly Sug pf (7)	.10	114⅛	114⅛	114⅛	+3¾
544	366	Homestake M (12a)	.70	371	370	371	—4
27⅜	23⅜	Houd-Her B (1½)	.9	25⅜	25⅛	25⅜	+⅛
17⅝	12½	Houston Oil	.106	15⅝	15	15⅜	+¾
89⅜	82⅛	Howe Sound (3a)	.17	86⅛	84⅞	85	+½
5⅞	4	Hudson & Man	.2	5⅜	5	5⅛	+⅛
15⅞	12⅝	Hudson & M pf	.6	14⅜	13½	14⅛	+¾
23⅛	18⅛	Hudson Mot	.126	22⅝	21½	21⅞	+⅝
2⅝	2⅛	Hupp Mot	.38	2⅜	2¼	2⅜	
		— I —					
31⅜	22½	Illinois Cent	.282	31⅞	29⅜	31⅜	+2⅛
72	67	Il Cent 1 l (4)	1.10	69⅜	69½	69½	+1½
60	46	Ill Cent pf	.5	59	58	59	+1⅛
22¼	12⅛	Ind Refin (1e)	.4	17⅝	17	17¼	
42½	36⅛	Indust Ray (1.60a)	.32	39	38⅜	38¼	—
142	130⅛	Inger Rand (2)	.30	136⅞	136⅜	136⅞	
125⅛	112⅛	Inland Stl (1g)	.40	125⅛	122⅜	125	+1⅜
33⅛	22⅛	Inspirat Cop	.63	31⅜	30⅜	30⅞	+⅛
8	3⅝	Insuransh ctf (.30e)	.1	5⅛	5	5	
13⅛	11⅛	Interb Rap T	.5	11⅝	11½	11½	
10	2⅝	Intercon Rub	.43	10	9	9⅛	
25⅛	16⅛	Interlake Ir	.309	23⅝	22⅞	23¼	
8⅜	5	Int Agricul	.23	8⅛	7⅞	7⅞	+⅛
59	42	Int Agr pr pf	.3	54⅛	54	54⅛	+1⅛
189	177⅛	Int Bus Mach (6a)	.6	182½	181	181⅜	
111⅛	102⅛	Int Harvest (2½)	.34	108	106	108	+1⅛
162	148⅛	Int Harvest pf (7)	.1	151	151	151	+1
16⅛	18⅛	Int Hydro-El A	.43	18⅝	14⅛	14⅛	
18⅛	6⅛	Int Mer Mar	.1	14⅛	14⅛	14⅛	
14⅛	6½	Int Mining (.15g)	.13	16⅛	15⅛	16⅛	
70⅛	62½	Int Nick Can (½g)	.167	72⅛	71⅛	72⅛	+1
21⅛	18⅛	Int Pap & P A	.1	19	18⅛	18⅛	
14⅛	10⅛	Int Pap & P B	.7	12⅛	11⅛	11⅛	
7⅛	5⅛	Int Pap & P C	.55	6⅛	6⅛	6⅛	—1½
118⅜	90⅛	Int Pap & P pf	.23	106¾	103¼	103⅞	—3

Dow-Jones Averages

By the United Press.

New York, March 3.

Stocks—	Open.	High.	Low.	Close.	Net Ch.
30 industrials	191.03	192.94	190.29	192.91	+2.06
20 rails	59.16	60.65	59.03	60.52	+1.62
20 utilities	34.30	34.48	33.95	34.11	—0.09

Transactions in stocks used in averages today:

Industrials	380,100
Rails	438,700
Utilities	122,300

Commodities Range

	Yester-day.	Prev. day.	Week ago.	Month ago.	Year ago.
Cotton, New York (March)	13.70	13.40	12.78	12.80	11.18
Wheat, Chicago (May)	1.33	1.33⅛	1.31⅜	1.31¼	1.00⅝
Corn, Chicago (May)	1.06⅝	1.07⅝	1.06¼	1.07⅛	61
Oats, Chicago (May)	45⅝	46⅝	47⅞	50⅞	28⅝
Cattle, choice, Balto steers	10.25	10.25	9.50	9.40	8.00
Hogs, choice, Balto	10.85	10.85	10.75	11.00	11.30
Lambs, choice, Balto	11.50	11.50	11.75	11.50	10.85
Eggs, special, New York	27.50	27.50	27.50	27.50	30.50
Butter, New York, creamery	34.75	34.50	34.50	35.00	34.75
Flour, New York	8.40	8.40	8.40	8.45	6.80
Coffee, New York	11⅝	11⅝	11⅝	11.50	8¼
Raw sugar, New York	3.45	3.45	3.45	3.65	3.45
Pittsburgh bar, steel	2.20	2.20	2.20	2.20	1.85
Rubber, New York	21.70	21.81	21.70	21.11	15.62
Pig iron	22.00	22.00	22.00	21.00	19.50
Tin	56⅞	54.75	54.75	51.00	48.00
Copper, electrolytic	15.00	15.00	15.00	13.00	9.50
Bar gold, London ($)	34.77	34.77	34.78	34.77	35.23
Bar silver, New York	44.75	44.75	44.75	44.75	44.75
Zinc, East St. Louis	7.00	7.00	6.80	6.00	4.90
Lead, New York	7.00	7.00	6.50	6.00	4.60

1937 High	Low	Name and Dividend Rate	Sales—Add 00	High	Low	Close	Net Ch'nge
1⅜	⅞	Con Text	.161	1½	1¼	1⅜	
34⅞	20⅝	Container Corp (1.20)	.31	29¼	28⅜	28⅝	—⅝
37⅜	29	Cont Bak A	.12	33⅜	33	33¼	—¼
5⅛	3	Cont Bak B	.14	4⅜	4⅝	4⅝	
69⅛	58⅜	Cont Can (3)	.34	62½	61⅜	62⅛	+⅝
25⅜	20⅛	Cont Diam Fib (½g)	.3	24	24	24	
42⅜	39⅛	Cont Ins (1.60a)	.14	41⅜	40⅜	40⅜	—⅛
3⅜	2⅜	Cont Mot	.130	3⅜	3⅛	3⅜	—⅛
45⅜	40⅜	Cont Oil Del (¼g)	.120	42	40⅜	41⅜	+1
33⅛	20⅜	Cont Stl (¼g)	.37	33⅛	32½	33⅛	+1
77	83⅛	Corn Exchange (3)	1.80	73	72	73	+1½
71⅛	65⅛	Corn Prod (3)	.23	67¼	66½	67	+1
8⅛	6	Coty	.59	8⅛	7⅛	8	+½
56⅛	46	Crane Co	.12	54	53	54	+⅛
37	35⅜	Cream of Wh (½g)	.3	34⅜	34¼	34¼	+2½
28⅜	21⅜	Crosley Rad (1¼e)	.7	25¼	24⅞	24⅞	—1
100⅞	74¼	Crown Cork (2)	.21	86	84⅛	84½	
56	45⅛	Cro Cork pf ww (2¼)	.1	52	52	52	—1⅛
49⅜	43½	Cro Cork pf xw (2¼)	.1	43⅜	43⅜	43⅜	—⅛
24⅜	17	Crown Zeller	.51	20⅜	19⅜	19⅜	—⅛
81⅜	51	Crucible Stl	.47	81⅜	79⅜	81⅜	+4
133	120⅛	Crucible Stl pf (1⅝k)	.1	132	132	132	
3	2⅛	Cuba Co	.11	2½	2¼	2⅜	
17⅜	12½	Cuba R R pf	.20	13	13	13	—⅜
14⅜	11	Cuban-Am Sus	.32	11¼	10⅜	10⅜	—½
43	39⅜	Cudahy Pack (2½)	.2	42⅜	42	42	—½
20⅜	18	Curtis Pub	.15	19¼	18⅜	18⅜	—⅜
114	99⅜	Curtis Pub pf (7)	.1	102⅜	102⅜	102⅜	+½
8⅛	6½	Curtiss-Wright	.1272	8¼	7⅞	8⅛	+⅛
23	19⅛	Curtiss-Wr A (½e)	.349	23	21⅞	22⅜	+1⅛
90½	82	Cutler-Ham (½g)	.5	90⅛	89	90⅛	+2⅛

1937 High	Low	Name and Dividend Rate	Sales—Add 00	High	Low	Close	Net Ch'nge
46½	41	Int Print Ink (2)	.2	45	45	45	
10	8	Int Ry C Am	.10	8⅞	8⅞	8⅞	—⅛
61¼	19⅛	Int Ry C Am pf	.40	56	55	56	+1
49⅛	47⅛	Int Shoe (2)	.2	48⅛	48⅛	48⅛	
49⅛	31⅛	Int Silver	.1	45	45	45	
110	90	Int Silver pf	.30	106	106⅛	106⅛	
15⅛	11⅛	Int Tel & Tel	.82	14⅛	13⅛	13⅛	—⅛
36⅛	103⅛	Interst Dept Strs (2⅛g)	.24	35⅛	34⅛	34⅛	—⅛
106	19⅛	Int D Strs pf (7)	.20	105	105	105	+⅛
26½	25⅛	Intertype (⅜e)	.1	24½	24½	24½	
28⅜	134	Island Crk C (2)	.12	28⅛	27⅛	28⅛	+1
155	123⅛	Johns-Manville (3)	.22	143½	138	143½	+1
136	123	Johns-Man pf (7)	.20	134	134	134	+5½
138		Jones & L S pf (1⅝k)	.30	131	131	131	—2⅛
		— K —					
46	42⅛	Kalam Stove (¼g)	.8	45	43⅜	45	+1¼
25⅜	20	Kan City Sou	.84	25⅜	23⅛	25	+1⅜
44⅛	42	Kan City Sou pf (1e)	.11	44⅛	42⅛	44½	+2
33½	28⅛	Kaufmann Dept (.40s)	.8	33⅛	33	33⅛	+1
27¼	25	Kayser (J) (½g)	.3	25⅛	25⅛	25⅛	
23⅛	19⅛	Kel-Hay Wh A (1½e)	.9	20⅜	20⅛	20⅛	—⅛
19⅛	16⅛	Kel-Hay Wh B (1¼e)	.4	17⅜	17⅛	17⅛	—⅛
67⅞	56⅛	Kennecott (½g)	.345	67⅞	65	67⅜	+2⅛
20	17⅛	Keystone S & W (.15g)	.11	18⅛	18⅛	18⅛	+⅛
46	39⅛	Kimberly-Cl (1)	.6	43½	42⅛	42⅛	—1
7⅛	5⅛	Kinney (G R)	.40	6⅛	6⅛	6⅛	—⅛
70	47⅛	Kinney pf	.16	64½	64	64	
29⅜	27⅛	Kresge (S S) (.30g)	.1	27⅛	27⅛	27⅛	
15⅛	11⅛	Kresge Dept Strs	.13	14⅛	14⅛	14⅛	+⅛
24⅛	22	Kroger Groc (1.60a)		23⅛	22⅛	22⅛	—⅛
		— L —					
27⅞	21¼	Laclede Gas	.1	21⅜	21¼	21¼	—1¼
41⅛	32	Laclede Gas pf	.20	32⅛	32⅛	32⅛	+⅛
23⅞	18½	Lambert (2)	.33	23⅛	22⅜	22⅞	+⅜
17⅜	15	Lane Bryant	.1	17⅛	17⅛	17⅛	+⅛
27⅜	17	Lee Rub & T (½)	.5	26½	26⅛	26⅛	+¼
51½	38⅛	Lehigh Port C (1½)	.13	48½	47¼	48	
3⅜	2½	Lehigh Val C	.31	3⅛	2⅞	3⅛	+⅛
18½	13¼	Lehigh V C pf	.31	16½	16⅛	16⅛	+⅛
22⅛	17¼	Leh Val RR	.140	22⅛	21⅛	22⅛	+½
131	118	Lehman Corp (3a)	.3	132	127	132	+5
21⅜	18	Lehn & Fink (1½e)	.3	20¼	20	20	
58⅞	52	Lerner Strs (2a)	.6	55⅞	55	55¼	—¼
79	67¼	Libbey-O F Gl (¾g)	.19	73⅝	73	73	—⅛
15⅜	9⅜	Libby, McN & Lib (1e)	.23	15⅜	14⅞	14⅞	—⅛
28⅞	25⅜	Life Savers (1.60)	.15	26½	26⅛	26⅛	
114	106⅛	Ligg & My B (4a)	.1	112	111½	111⅜	+
23	21⅛	Lily Tul C (1½)	.3	23	23	23	
83½	59	Lima Loco	.11	79⅜	78⅛	79⅜	+2⅜
61	54¼	Link Belt (2)	.20	58½	58½	58½	
53⅞	43⅜	Liquid Carb (2.60)	.75	53⅞	52⅜	53⅛	+½
81½	64⅛	Loew's (2a)	.22	81⅛	80	80⅛	+½
3⅞	2⅛	Loft	.22	3⅛	3⅛	3⅛	
70⅛	56	Lone Star Cem (¾g)	.21	70⅜	69⅜	70⅜	+1¼
10⅜	6⅛	Long-Bell A	.6	9⅞	9½	9⅞	+
43¼	39	Loose-Wil Bis (2)	.1	40½	39⅜	40½	+1½
109½	107	Loose-W B 5% pf (5)	.1	108	108	108	+
28⅛	22⅜	Lorillard (P) (1.20)	.9	26⅜	26¼	26¼	
147⅜	142	Lorillard pf (7)	2.60	146¼	146	146	
96	88¼	Louisv & Nash (2½g)	.10	96	95	96	+2½
28⅛	23½	Louisv G & E A (1½)	.5	23⅞	23½	23½	
37⅞	29¼	Ludlum Stl (½g)	.73	37⅞	37	37⅝	+1⅛
		— M —					
62	42¾	Mack Trucks (1)	.17	60⅛	59½	60¼	—⅛
57	50½	Macy (R H) (2a)	.11	56⅛	55⅜	55⅜	
15⅜	13½	Mad Sq Gar (.20g)	.1	13⅜	13⅜	13⅜	—⅛
62⅜	53	Magma Cop (½g)	.18	61⅜	59½	61	+1
7⅜	5½	Manati Sug	.1	5½	5½	5½	
30	20¼	Manati Sug pf	.60	20⅜	20⅜	20⅜	—¼
16⅞	14	Mandel Bros (1g)	.2	15⅜	15	15⅜	+⅜
16½	13⅜	Manh Ry mod gtd	.12	14	13⅜	13⅜	—⅜
29⅜	23⅞	Manh Shirt (1)	.4	27	26¼	26¼	—⅜
6⅜	4⅜	Maracaibo Oil	.6	6	5⅞	6	
14¼	10¼	Marine Midl (.40a)	.36	13¼	13	13⅛	
2⅜	2	Market St Ry	.1	2⅜	2⅜	2⅜	
20	16	Mark St Ry pf	.10	17⅛	17⅛	17⅛	—⅛
39	35	Mark St Ry pr pf	.20	36	35½	35½	—1
6	4½	Mark St Ry 2 pf	.40	5	5	5	—⅛
51½	47	Marlin-Rock (2a)	.5	51½	51	51	
27	18⅞	Marsh Field	.95	27	26⅛	26⅝	+¼
11⅞	9	Martin-Parry	.25	10½	10¼	10½	+¼
74	60	Masonite (1a)	.3	71	70½	71	
41⅜	37⅛	Math Alkali (1½)	.11	38⅛	37⅜	37⅜	—⅛
64	59½	May Dept Strs (3a)	.5	63⅜	63⅛	63⅛	—⅛
44	42⅜	Maytag pf ww (3)	.4	43¼	43⅛	43⅛	
36	32⅛	McCall (2)	.4	33	32⅜	32⅜	
24⅛	18⅛	McCrory Strs	.18	22½	21⅞	22	
44	40⅜	McGraw Elec (2a)	.6	43½	43	43	
28⅛	23⅜	McGraw-Hill (½g)	.6	25⅜	25	25¼	+1¼
42½	38	McIntyre Porc (2)	.16	40⅜	40	40	—⅛
92⅜	82⅛	McKeesport T (2g)	.4	87	87	87	
14⅜	12⅜	McKess & Rob	.32	14¼	13⅜	14	—⅛
47½	45	McKess & Rob pf (3)	.6	46⅜	46	46⅛	
19	16⅛	McLellan Strs (¾g)	.33	18	17	17⅜	+⅛
33⅜	25⅜	Mead Corp	.11	31	30¼	30⅝	+⅜
86⅛	77½	Melville Shoe (5)	.4	79¼	78	78⅞	+
16⅜	11½	Mengel	.4	14⅜	14⅜	14⅜	+⅛
69⅞	59	Mesta Mach (1⅝g)	.10	69⅜	69	69⅜	+1⅛
26¼	16⅜	Miami Cop	.22	24⅜	24	24⅛	
33⅛	29½	Mid-Cont Pet (1.15e)	.86	33⅛	32⅜	33	+1
47⅞	38½	Midland Stl (2)	.32	47⅜	46⅜	47⅛	+1
111	102	Minn-Honey (2)	.5	108	107⅞	108	
15⅜	11	Minn-Mol Imp	.59	14⅞	13⅞	14⅛	+¾
95⅛	88½	Minn-M Imp pf	.34	94⅜	93⅛	93⅛	
2⅛	1⅞	Minn St P&SSM	.2	2⅛	2	2	
5	3⅜	Minn St P&SSM pf	.5	4⅜	4⅜	4⅜	+⅛
6⅛	5	Minn St P&SSM LL	4.60	6	5⅜	6	+⅛
29⅜	26⅛	Mission Corp (.45e)	.22	28⅞	27⅜	28⅞	+1
9	6⅛	Mo-Kan-T	.69	9	8⅜	8⅜	+⅛
33⅜	24⅛	Mo-K-T pf	.47	33½	32⅜	33⅛	+1
5	3	Mo Pac	.13	5	4⅝	5	+⅛
11⅜	7	Mo Pac pf	.59	11⅛	10⅜	11⅛	
40⅞	30½	Mohawk Cpt (1.20a)	.15	37½	37	37	
101	90½	Monsanto Ch (1a)	.154	91⅜	90⅜	91	—⅛
66⅛	53¼	Montgom Ward (2a)	.10	66⅛	64⅜	66	+1⅜
66⅛	65	Morris & Es (3⅞)	.75	65⅛	65⅛	65⅛	
3½	1⅛	Mother Lode (½e)	.8	3⅛	2⅞	2⅞	
38½	33⅛	Motor Prod (3¼e)	.8	35⅛	34⅜	35⅛	
26	21⅜	Motor Wheel (1.60)	.35	24⅜	24⅜	24⅜	+⅛
36⅜	31	Mullins Mfg B (½e)	.2	32	31⅜	31⅜	
98	92	Mullins pf (7)	.50	93	92⅛	92⅛	
20⅜	17	Murray Corp (½e)	.25	19	18⅛	18⅜	
71	58⅜	Myers & Bro (1g)	.1	70	70	70	—1
		— N —					
24⅝	17⅞	Nash-Kelv (1)	.184	24¼	23⅜	23⅞	
44	38	Nash Ch & St L	1.10	44	42	44	+2½
23¼	18½	Nat Acme (¾e)	.25	22⅜	21⅞	22¼	+⅛
18⅜	13⅝	Nat Aviation (1e)	.13	17⅜	16⅛	17⅜	+⅛
33⅛	30⅜	Nat Biscuit (1.60)	.49	33¼	32⅜	32⅜	
33⅜	29¼	Nat Bd & Inv (1.44)	.8	30⅛	30⅜	30½	+⅛
103½	99½	Nat B & Inv pf ww (5)	.1	100	100	100	
38⅛	29⅛	Nat Cash R (½g)	.25	37¼	36⅛	37¼	+⅛
26⅛	23¼	Nat Dairy Pr (.30g)	.33	24⅜	23⅜	23⅜	
112	109½	Nat Dairy P pf A (7)	.20	109½	109½	109½	
24	17⅛	Nat Dept Strs	.24	23⅜	23	23	
10⅜	7⅜	Nat Dept Strs pf	.20	8⅜	8⅛	8⅛	
31⅝	27½	Nat Distill (2)	.34	30⅛	30	30	—¼
38	30	Nat Enam & S (2)	.2	38	38	38	+1
37⅞	33⅛	Nat Lead (½)	.36	36⅜	35⅞	36⅜	+⅛
150	144	Nat Lead pf B (6)	.90	146¼	146	146¼	+⅛
61⅜	54	Nat Mal & Stl Cas (2e)	.5	56¼	55⅞	56¼	+1
14¾	11⅛	Nat Pwr & Lt (.60)	.33	12½	12⅛	12¼	
93	70	Natl Stl (⅝g)	.73	93	91⅜	93	+2
71½	62	Nat Supply	.16	69⅞	67⅞	69⅞	+1½
127⅛	121½	Nat Sup pf	.1	124⅜	124⅜	124⅜	
12⅛	10	Nat Tea (.80)	.4	10⅜	10⅛	10⅛	
13⅛	11⅜	Natomas (.80a)	.5	12⅜	12⅜	12⅜	
62	54½	Newberry (J J) (2.40)	.2	62	62	62	+1
109	107	Newberry 5 pf (5)	.10	105	105	105	+2⅛
30½	19	New Orl T & Mex	1.70	30½	26	29⅞	+3⅛
41⅜	34⅜	Newport Indust (.60e)	.93	38	35⅛	35⅜	
98½	78½	N Y Air Br (½g)	.5	92	90	92	+3
48	41	N Y Central	.1248	48	46⅜	48	+2
62	40	N Y Chi & St L	.16	62	59⅜	62	+2½
100	83	N Y Chi & St L pf	.7	98¼	97	97¼	
12⅞	9½	N Y Dock	3.30	10⅜	10	10⅜	
25⅜	19½	N Y Dock pf	2.60	21½	20⅛	21⅛	+1⅛
2	1½	N Y Investors	.14	1⅜	1⅜	1⅜	
9¼	5⅛	N Y N H & H	.94	9⅛	8½	8	
26½	16¼	N Y N H pf	.64	26¼	24⅜	25½	+1⅜
6⅜	5	N Y Ont & W	.13	5⅜	5⅛	5⅜	+⅛
5⅜	4¼	N Y Rys pf	.10	5⅛	5	5⅛	
15⅝	12	N Y Shipbldg	.18	14⅛	14¼	14⅛	+¼
76½	70	N Y Shipbldg pf	.20	75	75	75	
110	108½	N Y Steam $7 pf (7)	1.20	109½	108½	108½	—1¼
101	98	N Y Steam $6 pf (6)	.80	99	98½	99	+½
272	259	Norfolk & W (2½g)	.1	259	259	259	—2
4⅜	2	Norfolk Sou	.190	4⅜	3⅞	4⅛	+⅛
17⅜	13⅛	No Am Aviat	.326	16½	15¼	16½	+1⅛
34⅞	29⅜	North Amer (.30g)	.56	30⅜	29⅜	29⅞	—⅛
34⅜	27¼	Northern Pac	.329	34⅜	33	34¼	+1½
40	28½	Norw T & R pf	1.50	39⅛	38	38	
		— O —					
19½	17⅛	Ohio Oil (.60e)	.73	18½	18⅛	18⅛	+¼
62⅜	53½	Oliver Farm	.10	59	58⅜	58⅜	—¼
26½	18¼	Omnibus	.14	24½	24⅛	24⅛	
19⅜	13¼	Oppenheim Coll	.19	19	18½	18½	
45¼	35⅞	Otis Elev (.60)	.8	42⅜	42	42⅜	—⅛
140	135	Otis Elev pf (6)	1.10	135	135	135	—2½
22¼	16½	Otis Steel	.267	22¼	21	22¼	+1⅛
91½	75	Otis Stl 1 pf (5½)	.12	91½	88	91½	+3½
28	23	Outboard M & M (.30g)	.1	24½	24½	24½	+1⅛
171¾	150	Owens-Ill Gl (1½g)	.2	170¼	170¼	170¼	+¾
		— P —					
29	19¾	Pac Am Fish (1a)	.17	21⅜	20¾	20⅜	—¼
15⅜	11½	Pac Coast	.80	14¼	14⅛	14⅛	—⅛
40	25½	Pac Cst 1 pf	2.30	40	39⅛	39⅛	+⅛
27¼	21¼	Pac Cst 2 pf	.2	26⅜	25⅜	25⅜	—⅜
38	32½	Pac G & El (2)	.13	33⅜	32⅜	33	
53⅜	45	Pac Ltg (3)	.43	47¼	45	46	—1½
44⅜	37⅛	Pac Mills (½g)	.5	39⅜	38½	38⅜	—⅜
152	147	Pac T & T (7e)	.60	147	147	147	—1½
28	22¼	Pac West Oil (.65e)	.25	27¼	26	27	+1¼
12⅜	10⅛	Packard Mot (.45e)	.104	11⅞	11⅜	11½	—⅛
17⅜	15	Pan-Am Pet (.60e)	.1	15⅜	15⅜	15⅜	—⅜
4⅜	2⅜	Panhand P & R	.23	3⅞	3⅜	3⅜	—⅛
88¼	60	Panhandle pf	4.40	79	74⅜	79	+6
88	76	Paraffine (1g)	.2	86½	86	86½	+⅛
28⅜	23½	Param Pict	.214	26⅜	25⅜	25⅜	—⅜
26⅜	21⅜	Param Pict 2 pf (.60)	.61	24¼	23⅜	23⅞	—⅜
8¼	4¼	Park Utah	.91	7⅜	6⅞	7	—⅛
44⅜	41⅛	Parke Davis (1g)	.3	42	41⅜	42	
29⅛	24⅜	Parker Rust-Pr (1⅛a)	.14	27	26¼	26⅜	+
7⅜	6	Parmelee Trans	.4	6⅜	6½	6½	+
10½	8⅛	Pathe Film	.12	9⅛	8⅜	8⅜	
20½	14⅛	Patino Min (.60e)	.102	19⅛	18	19⅜	+1⅜
7⅜	3⅜	Peerless Corp	.20	7⅛	6⅜	6⅞	—⅛
64	58	Penick & Ford (3)	.5	61	60½	60⅛	+
102⅜	97	Penney (J C) (1g)	.19	102	99⅜	102	+2⅛
6⅜	4⅜	Penn C & C	.10	5½	5	5½	+
12½	7⅜	Penn-Dix Cem	.9	10⅛	10⅛	10⅛	+
29⅜	22	Penn Gl Sand ctf (½e)	.3	28½	27¼	28½	+2
44⅜	39⅜	Penn RR (2e)	.120	44½	43	44½	+1½
58½	49⅜	Peoples Drug (1a)	.1	58½	58½	58½	+
65½	48½	Peoples G L & C	.5	59	58⅜	59	—
16⅜	4⅜	Peoria & East	.4	15	14⅜	15	+⅛
48⅜	34	Pere Marq	.8	48½	47⅜	47⅜	
87	82½	Pere Marq pf	.3	87	86	87	+1
84	81	Pere Marq pr pf	.2	84	84	84	
20⅜	17¼	Petro Corp (.90e)	.15	19½	19	19¼	+
13¼	11¼	Pfeiffer Brew (1.20)	.24	12⅜	12	12	
59	52	Phelps Dodge (.35g)	.60	58	57	57⅜	+1½
7½	5⅜	Phila Rap Tr	.1	6½	6⅛	6⅛	
14	12	Phila Rap Tr pf	1.60	12½	12⅜	12½	
3⅜	1½	Phila R C & I	.23	2	1⅜	2	+
84⅛	74	Phillip Morris (3¼g)	.3	81	80	80	
57½	49½	Phillips Pet (2)	.37	54⅜	53½	54⅛	+½
9½	7	Phoenix Hos	.2	7⅜	7⅜	7⅜	
19½	16⅜	Pierce Oil pf	.7	18⅜	18	18⅛	+⅛
4	3⅛	Pierce Pet	.91	3⅞	3⅜	3⅞	+
40⅜	31⅜	Pitt & W Va	25.70	40⅜	38⅜	40⅜	+2⅛
18¼	15	Pitt Coal	.11	17	15⅜	17	+2
78½	60	Pitt Coal pf	.2	63	61	63	+2
18⅛	13¼	Pitt Scr & B (.52½e)	.38	18¼	17⅛	18	
37	24⅜	Pitt Stl	.21	37	34⅜	37	+2¼
112½	103	Pitt Stl pf	1.30	111⅛	111	111⅛	+1
8⅜	3⅜	Pitt United	.99	8⅜	7⅜	7⅜	
3	2½	Pittston Co	.1	2¼	2⅛	2⅛	
27⅜	24⅜	Plymouth Oil (.35g)	.17	25⅜	25	25⅜	+
21	18⅜	Pond Crk Poc (2)	.3	21	21	21	+2
33⅜	25⅛	Poor & Co B	.5	31	30⅛	30⅛	
8½	6⅛	Porto R-Am T A	.1	9⅛	9	9⅛	
15⅜	10⅜	Postal T & C pf	.3	12⅜	12⅜	12⅜	
31⅜	25⅛	Pressed Stl Car	.66	30⅜	29⅜	30	+⅛
31	25½	Press Stl Car 1 pf (½)	.2	30	30	30	
86	67	Press Stl Car 2 pf (2½)	.81	80	80	81	+3
65⅛	55⅜	Procter & Gam (2a)	.5	62½	62	62½	+1
53⅜	46	Pub Svc NJ (2.60)	.14	48⅛	48⅛	48⅛	+⅛
72⅛	68⅛	Pullman (1½)	.35	69⅜	68⅜	69⅜	+1½
24⅜	19½	Pure Oil	.245	21⅞	21⅛	21⅜	+⅛

1937 High	Low	Name and Dividend Rate	Sales—Add 00	High	Low	Close	Net Ch'nge
107	99	Pure Oil 6% pf (6)	.1	106	105	105	—1¼
23⅝	18⅝	Purity Bak (.15g)	.22	23⅛	22½	22½	—⅝
		— Q —					
18⅝	17	Quaker Sta Oil (.80)	.1	17½	17½	17½	—¼
		— R —					
12⅝	10⅝	Radio	.241	11⅝	11⅛	11⅝	+¼
80	76⅛	Radio cv pf (3½)	.8	77⅜	77⅜	77⅜	+¼
9⅜	7⅞	Radio-Keith-O	.43	9	8⅜	9	+⅛
20⅛	14⅛	R R Sec Ill C Stk	6.10	20⅛	18⅜	20⅛	+1⅛
37⅜	34⅛	Raybest-Man (1½)	.2	34⅜	34⅛	34⅜	
45⅜	41⅜	Reading Co (2)	.4	45	44⅜	45	+1
49	47⅜	Read 1 pf (2)	.3	47½	47⅛	47½	
13⅜	10⅛	Real Silk	.3	10⅜	10⅛	10⅛	—¼
3⅜	2⅜	Reis & Co	.7	3⅛	3	3⅛	+⅛
22⅜	18⅜	Reliable Strs (½e)	.7	20⅜	20⅛	20⅛	—½
28⅜	21½	Rem Rand (.60a)	.64	28⅜	27⅛	28	+⅛
94¼	80⅛	Rem R pf ww (4½)	.1	92	92	92	+½
9⅛	5	Reo Mot	.84	9	8⅜	8⅜	—⅛
38½	27⅛	Repub Stl	.738	38½	37⅜	38⅜	+1
120¼	109	Rep Stl cv pf (1¼k)	.3	120	119⅜	119⅜	
108	99	Rep Stl pf A (6)	.8	106	105⅜	106	+1
47½	33½	Revere C & Br	.32	47½	46½	46⅜	
94	71	Rev C & Br A	.5	94	93	93	+1
135	128½	Rev C & B pf	1.10	133½	133	133	+2
95⅜	93½	Rev C & B 5¼ pf (5¼)	.30	94	94	94	
30⅜	28⅜	Reynolds Met (1)	.15	27⅜	27	27	
34⅜	29⅜	Reynolds Sp (1a)	.4	30½	30	30¼	—⅛
38	35	Rey Tob B (3)	.29	36	35⅜	36	+⅛
84½	72	Roan Ant Cop (1.12e)	.3	82⅜	82⅜	82⅜	+¼
130	117	Ruberoid (1.80)	.3	130	129	129	+⅛
9⅜	7½	Rutland pf	.4	9¼	8⅞	9¼	+1
		— S —					
101½	97⅛	Safe St 5% pf (5)	.70	101½	101¼	101½	+⅛
60⅜	43⅜	St Jos Lead (½g)	.62	60⅜	59½	60⅜	+1⅛
4½	3	StL-San F	.12	4⅜	4¼	4⅜	+⅛
11⅜	6¼	St L-San F pf	.46	11	10¼	10⅞	+⅛
19⅜	11	St L Southw	1.20	19⅜	17⅜	19⅜	+2¼
27½	14⅛	Savage Arms (1e)	.33	27¼	25¼	26	—1¼
50	42½	Schenley Distill (3a)	.25	49⅜	48⅜	48⅜	—⅜
98	94⅜	Schenley Dist pf (5½)	.2	97⅜	97⅜	97⅜	+⅛
3½	2	Schulte Ret	.8	2⅜	2⅜	2⅜	—⅛
23⅜	17	Schulte Ret pf	.1	21	21	21	
45¼	38	Scott Paper (1)	2.70	41¼	41¼	41¼	
2⅜	1½	Seaboard Air	.29	1⅜	1⅜	1⅜	
6	4½	Seab Air pf	.10	7⅛	7⅜	7⅜	
47⅜	40⅛	Seaboard Oil (1)	.19	44	43	43⅜	—⅛
11⅛	7⅜	Seagrave	.2	10⅛	10	10	—½
92¼	81	Sears Roeb (3)	.109	92⅛	91	91	+⅛
34	28	Servel (1)	.44	32	31⅜	32	+⅜
40⅜	29	Sharon Stl Corp (1.20)	.44	40⅛	39⅜	40⅛	+1⅛
116½	102	Sharon Stl pf (5)	.3	116½	116	116⅛	+3½
14	10⅛	Sharp & Dohme	.15	12⅜	11⅜	11⅜	
65	60	Sharp & Dohme pf (3⅛g)	.12	62	61⅜	61⅜	+⅛
17⅜	15⅜	Shattuck (FG) (.60)	.20	16⅜	16⅜	16⅜	
44	38⅜	Sheaffer Pen (1¼g)	.10	38⅜	38⅛	38⅛	
34⅜	26⅜	Shell Union (¼e)	.10	33⅜	33⅛	33⅛	+⅛
105⅜	102¼	Shell Un pf (5½)	.2	104½	104⅜	104⅜	
16⅜	12½	Silver King Coalit (.15g)	.68	16⅜	15⅜	15⅜	
55⅜	44½	Simmons (3e)	.32	54⅜	53⅜	54	—⅛
4⅛	3½	Simms Pet	.3	3⅛	3⅛	3⅛	
47	42	Skelly Oil	.15	44½	43⅜	44¼	+¾
102¼	99	Skelly O pf (6)	.1	101½	101½	101½	
162	85¼	Sloss-S Stl & I	4.80	161⅜	155	161½	+5½
54⅛	47	Smith (A O)	.3	48⅛	47⅜	47⅜	—⅛
40⅜	27½	Smith & Cor Ty (1e)	.3	37	37	37	+⅜
29⅜	26	Snider Pack (1½g)	.3	26⅜	26¼	26¼	—⅛
19⅜	16⅛	Socony-Vacuum (¼g)	.231	19⅜	18⅜	19⅜	+⅛
6⅜	4⅜	Sou Am G & P (.30e)	.60	5⅜	5½	5⅜	+⅛
42½	34	So P R Sug (2)	.12	36½	35⅛	36	+½
32⅜	28	Sou Cal Ed (1½a)	.8	28⅜	28⅜	28⅜	—½
59⅜	42½	Sou Pac	.146	59⅜	57	59⅜	+2⅜
35¼	24	Sou Ry	.156	35¼	34¼	34⅜	+1¼
59⅜	47⅜	Sou Ry pf	.40	59⅜	58⅜	59⅜	+1¼
10⅜	9	Spalding	.2	10¼	10⅛	10⅛	
77	68½	Spald 1 pf	.20	75	75	75	
104½	101	Spang Ch pf	.10	102⅜	102½	102½	
9½	7⅜	Sparks With	.21	8⅜	8¼	8⅜	—⅛
31	23	Speak & Co (½e)	.1	28⅜	28	28⅜	+⅜
23⅜	20⅜	Sperry Corp (1e)	.134	23⅜	22	23⅛	+1
33⅜	28⅜	Spicer Mfg (3e)	.3	32	32	32	
50	47⅜	Spicer pf A (3)	.70	48¼	48¼	48¼	+¼
28⅜	22½	Spiegel Inc (¼g)	.127	27⅜	26⅜	27	
112	106	Spiegel Inc pf (6½)	.40	110	110	110	
47⅜	41⅛	Square D Co B (1⅛e)	.2	46⅛	45⅜	45⅜	—1⅛
16¼	15¼	Std Brands (.60)	.84	15⅜	15¼	15½	
128½	124⅜	Std Bran pf (7)	.30	127	127	127	
12⅜	10½	Std Com Tob	.2	10⅜	10½	10⅜	+⅛
14¼	8⅜	Std G & El	.33	13¼	12⅜	12⅜	—⅛
31⅛	25⅛	Std G & E pf	.26	28⅛	27⅛	27⅛	
65	54½	Std G & E $6 p pf	.6	59	57	57	—1¼
72⅜	60	Std G & E $7 p pf	.7	65	63	63	—1
50	43⅛	Std Oil Cal (1a)	.76	48⅜	47⅛	48	+⅜
50	46⅛	Std Oil Ind (1a)	.27	48⅜	47¼	48⅜	+⅜
32	31	Std Oil Kan (1e)	.2	31⅛	31¼	31⅛	
75⅜	67⅜	Std Oil N J (1a)	.236	75¼	73⅜	75	+2
42½	34⅜	Starrett (L S) (1.40a)	.6	42⅜	41⅜	42⅜	+2½
73	70	Sterl Prod (3.80a)	.7	70⅜	70	70	
21	17⅛	Stewart-Warn (¼a)	.19	19⅜	19	19	
33⅜	28⅛	Stone & Web (¼e)	.35	30	29½	30	+½
20	13⅜	Studebaker	.156	19½	19	19	
77⅜	72½	Sun Oil (1a)	.3	73⅜	73	73	
81⅜	54	Superheater (½)	.4	60	58	60	+2½
7⅜	4⅜	Superior Oil	.132	7½	7	7	
45⅜	37	Superior Stl	.57	44⅜	43½	44⅜	+1⅛
39⅜	32½	Sutherland Pap (1.60)	.4	36⅜	36⅛	36⅜	+⅛
20½	13	Sweets Co	.1	19⅜	19⅜	19⅜	
28	25¼	Swift & Co (1.20)	.31	27⅜	27⅛	27⅜	+1¼
32⅜	30⅛	Swit Int (2)	.127	30⅜	30⅜	30⅜	—⅛
23⅜	18⅜	Symngtn-Gould ww (.10g)	.23	21⅜	21⅛	21⅜	+⅛
17⅜	14¼	Symington-G xw (.10g)	.7	16	15⅜	16	+⅛
		— T —					
15⅜	13⅜	Talcott Inc (.30g)	.3	13⅜	13⅜	13⅜	
8⅜	7½	Telautograph (.60)	.3	7⅜	7⅜	7⅜	
15⅜	11⅛	Tenn Corp (.15e)	.140	15⅜	14	15⅜	+1¼
51⅜	43½	Tex & Pac Ry	.7	51	50¼	51	+1½
59⅜	50⅛	Texas Corp (2)	.379	53⅜	52	53½	+1⅛
9⅜	7⅛	Tex Gulf Prod (.05e)	.47	8⅛	8¼	8¼	
43	38⅜	Tex Gulf Sul (½g)	.33	41⅜	39⅜	39⅜	
16⅜	13⅜	Tex Pac C & O (.10g)	.34	15¼	14⅜	15⅛	
15⅜	11⅛	Tex Pac L Tr (.10e)	.42	14	13⅜	13⅜	
48	37⅛	Thatcher (¼g)	.6	44	43⅜	43⅜	
64	62	Thatch cv pf (3.60)	.1	62⅜	62⅜	62⅜	
13⅜	11½	The Fair	.1	13⅜	13⅜	13⅜	
93½	88¼	The Fair pf (7)	.20	89⅜	89	89	
13⅜	10¼	Thermoid	.13	11⅜	11⅛	11⅛	
8⅛	6⅛	Third Ave	.13	7	7	7	
14⅛	12	Thompson (J R) (½)	.11	14⅛	13⅜	13⅜	
28⅜	25	Thompson Prod (1⅛e)	.3	26⅜	26¼	26¼	
10⅜	6⅛	Thompson-Star	.30	8⅜	8	8	
35¼	32	Thomp-Star pf	.4	35⅜	33¼	35¼	+2¼
20⅜	20¼	Tide-Wat As (.60)	.155	21⅜	20⅜	21⅜	+¼
108	105⅛	Tide-Wat As pf (6)	.2	106⅛	106	106⅛	+1⅜
28⅜	22	Timk-Det Ax (1a)	.49	27⅜	26⅜	27⅜	+1-32
79	70	Timk Roll B (3)	.12	72⅜	72	72⅜	+1⅜
17⅜	15	Transamerica (.40a)	.29	16⅜	16¼	16⅜	+1¼
22⅜	18⅜	Trans & West Air (¼g)	.61	21⅜	20½	21	
27⅜	19	Transue & Will (½e)	.19	24⅜	23⅜	24	
10⅜	8⅜	Tri-Cont Corp	.36	9⅜	9⅛	9⅜	+¼
12	8⅛	Truax-Traer (¼g)	.59	12	11⅛	11⅜	+⅛
24¼	21¼	Truscon Stl	.3	22⅜	22⅛	22⅜	+¼
38⅛	33⅛	Twent Cen-Fox F (2e)	.19	36⅛	35⅜	35⅜	
47⅜	42⅜	Twent C-Fox F pf (1½)	.2	44⅜	44⅜	44⅜	+1¼
17⅜	13⅜	Twin City R T	.11	14⅜	14	14⅜	+⅛
		— U —					
6⅜	4¼	Ulen & Co	.7	4⅜	4⅜	4⅜	—⅛
100½	91	Underwood-Ell (¾g)	.4	96⅜	95½	95½	—⅛
73	63	Un Bag & P (2)	.41	73	70⅜	72	+1⅜
111	101½	Un Carbide (1.60g)	.48	110⅜	108	110⅜	+3
28⅜	24⅜	Un Oil Cal (1)	.69	27	25⅜	27	+1⅜
136	126½	Un Pac (6)	.26	135½	133⅜	135½	+⅜
31½	26⅜	Un Tank Car (1.60)	.6	30⅜	30	30⅜	
24⅜	20½	Unit Air Lines (.20e)	.80	22¼	21⅜	22¼	+⅛
33⅜	27⅜	Unit Aircr Corp (½e)	.269	33⅜	31⅜	33⅜	+1⅜
30⅜	28⅜	Unit Bis (1.60)	.1	28⅜	28⅜	28⅜	
91	79	Unit Carbon (4)	.1	84	82⅜	84	+1
33⅜	29⅜	Unit-Carr Fast (⅛g)	.3	33¼	32⅜	33¼	+
8⅜	6⅛	United Corp (.20e)	.208	6⅜	6⅜	6⅜	+¼
46⅜	43	United Corp pf (3)	.22	44⅜	43⅜	43⅜	
15⅜	14⅛	Unit Drug (⅜e)	.51	15⅜	14⅜	14⅜	
25⅜	18⅛	Unit Dyewood (1)	.1	22½	22⅛	22⅛	—⅛
9½	7⅛	Unit El Coal	.95	9½	9⅛	9⅛	
61⅜	46½	Unit Eng & Fdy (½g)	.7	61⅜	60⅛	60⅛	
85½	80⅛	Unit Fruit (3)	.8	85	84⅜	84⅜	—½
17	16⅛	United Gas Imp (1)	.33	15	14⅜	14⅜	+⅛
16½	6½	Unit Paperbd	.8	14⅜	14⅜	14⅜	
22½	17	U S & For Sec	.9	21⅜	21	21⅜	+¼
34⅜	28½	U S Freight (1⅜e)	.8	29	28⅜	29	+⅜
137	122	U S Gypsum (2a)	.7	125	124	124⅜	+⅛
172	166	U S Gypsum pf (7)	.10	167	167	167	
20⅜	17	U S Hoff Mach	.3	19	18⅜	18⅜	—⅛
43⅜	37½	U S Indus Alco	.11	39⅜	39	39⅜	—¼
9	8⅜	U S Leather	.8	8	7⅜	8	—¼
17⅜	13¼	U S Lea A	.10	16⅜	16⅛	16⅜	+⅛
104	89	U S Lea pr pf (1⅜k)	.1	104	104	104	+⅛
71⅜	60½	U S Pipe (3)	.4	66	65	65⅛	+1½
19⅜	15⅜	U S Real & Im	.24	16⅜	16⅛	16⅛	—1
61⅜	44⅛	U S Rubber	.44	60	59⅛	59⅜	—⅛
118	92½	U S Rub 1 pf	.34	113	111	111	—1⅛
93⅜	83⅛	U S Smelt R (2g)	.19	93⅜	91⅜	93⅜	+2⅛
75⅜	70	U S Smelt pf (3½)	.1	70	70	70	—1
124⅜	75	U S Steel	.776	124⅜	120⅛	123⅛	+4½
150	139⅜	U S Steel pf (7)	.6	146⅜	146⅛	146⅛	+2
135	129⅜	U S Tobacco (5a)	.1	134⅛	134⅛	134⅛	
8⅜	6⅜	Unit Strs A	.8	7⅜	7⅛	7⅜	+⅛
9⅜	7¼	Unit Stockyds (¼e)	.9	8⅜	8	8	—⅛
4⅜	3⅜	Util P & Lt A	.28	3⅜	3⅜	3⅜	
		— V —					
2⅜	1⅜	Vadsco	.30	2½	2¼	2½	+⅛
58⅜	48	Vadsco pf	.10	55	55	55	+1
44⅜	39⅜	Van Raalte (⅜g)	.3	42⅜	42	42	—1
34⅜	28⅛	Vanadium	.72	33⅜	32⅜	33⅜	+⅛
46⅜	42⅜	Vick Chem (2a)	.1	46	46	46	
9⅜	7⅜	Va-Caro Chem	.8	8⅜	8⅛	8⅜	+⅛
61⅜	54⅜	Va-C Chem 6% pf	.4	57⅜	56⅜	57	+⅛
115	112	Va El & P $6 pf (6)	.10	112	112	112	
12⅜	8⅜	Va Ir C & C	4.30	10⅜	10⅛	10½	+⅛
37	26½	Va Ir C & C pf	2.60	33	32	32½	+½
133⅜	127⅜	Virginian Ry pf (6)	.1	133⅜	133⅜	133⅜	+2⅛
77	70	Vulcan Detin (8e)	.20	77	76½	76½	+1⅛
		— W —					
5⅜	3⅛	Wabash Ry	.27	5¼	4⅜	5⅛	+⅛
14⅜	9	Wabash pf A	.19	14⅛	13⅜	14⅛	+⅛
12	7⅜	Wabash pf B	.30	12	12	12	+1
19⅜	16	Waldorf Sys (1.20)	.1	19	18⅜	19	+⅛
17	11⅛	Walworth	.14	16½	15⅜	16⅜	+2
50⅜	42	Ward Bak A	.185	48⅜	48	48	+⅛
10⅜	6⅛	Ward Bak B	.2	10⅜	9⅜	9⅜	—⅛
99½	94	Ward Bak pf	.45	99	99	99	—2
18	14⅛	Warner Pict	.1	15⅜	15¼	15¼	—⅛
1⅛	1⅛	Warner-Quin	.69	1⅜	1⅛	1⅜	
12⅜	6⅜	Warren Bros	.35	9⅜	9	9	—⅛
45⅜	35⅜	Warren Fdy & P (1)	.32	45⅜	44⅜	44⅜	
38⅜	35	Waukesha Mot (1)	.4	37	36	36	—⅛
9⅜	7⅛	Webster Eisen	.4	7½	7½	7½	—⅛
2⅛	1½	Wells Fargo	.1	2	2	2	—⅛
51⅛	46	Wess O & S (1⅜g)	.50	51⅛	50½	51⅜	+1⅛
109	104½	W Penn El 7% pf (7)	.24	106	105⅜	106	+1¼
100½	95	W Penn El 6% pf (6)	.50	95½	95	95½	+½
122½	119	W Penn 7% pf (7)	.20	121½	120	121½	+½
115½	113⅜	W Penn P 6% pf (6)	.60	115	115	115	+1
10⅜	8⅜	West Mary	.20	10⅜	10⅛	10⅛	+⅛
22⅜	17⅛	West Mary 2 pf	.69	22½	21	22¼	+2⅛
3⅜	2⅜	West Pac	.8	3⅜	3⅜	3⅜	
10	7⅛	West Pac pf	.6	9⅜	9⅛	9⅛	+⅛
83½	71⅛	West Un Tel (⅜g)	.32	78⅜	77⅜	78	+1
56⅜	48⅜	Westingh Air (1)	.27	54⅜	53	53⅜	
167⅜	145	West El & M (1g)	.19	157⅜	156	157⅜	+1¼
170	151	West E&M pf (1g)	.25	167	167	167	+4
30⅜	26	Weston El In (.55e)	.10	27	26⅜	26⅜	
37⅜	36½	Weston El In A (2)	.3	37⅜	37⅜	37⅜	
27⅜	23⅜	Westvaco Chl (1)	.20	25⅜	25⅜	25⅜	—⅛
34⅜	33	Westvaco Chl pf (1½)	.2	34	33⅜	34	
53⅜	38	Wheeling Stl	.66	55⅜	53⅜	55¼	+2½
110	103	Wheeling Stl pf (1k)	.3	110	109½	110	+1⅛
33⅜	23⅛	White Mot	.48	32⅛	31⅜	31⅜	
6⅜	5⅜	White Sew Mach	.11	6	5⅜	5⅜	
48⅜	38	White Sew M pf	.8	40⅛	39	40⅛	+2¼
6⅜	4⅜	Wilcox O & G	.62	6⅜	5⅜	5⅜	
12⅜	8⅜	Wilson & Co (½)	.65	12	11⅜	11⅜	
65⅜	54⅜	Woolworth (2.40)	.34	57⅜	56	57	
47	34⅜	Worth P & M	.34	45⅜	43⅜	45⅜	+2
101	81	Wor P & M pf A	13.70	101	93	101	+3
93	77⅜	Wor P & M pf B	.14	93	88	93	+4¼
127⅜	116	Wright Aero (1e)	.40	127	126	126	—1¼
76	70¼	Wrigley Jr (3a)	.3	70⅛	70⅛	70⅛	—1
		— Y —					
62½	49¼	Yale & Towne (.60a)	.3	55	54⅜	54½	—1
37⅜	29⅛	Yell Trk & C	.230	35⅜	35	35	—⅛
48⅜	42½	Young S & W (3)	.3	48⅜	45⅜	45⅜	+⅜
95¼	75⅛	Youngst Sh & T	.280	95¼	93	94⅜	+6⅛
		— Z —					
40⅛	33	Zenith Rado (½g)	.16	38⅜	38	38	—¼
9⅛	7½	Zonite Prod	.28	8⅛	7⅜	7⅜	—¼

Rates of dividends in the foregoing table are annual disbursements based on the last quarterly or semi-annual declaration. Unless otherwise noted, special or extra dividends are not included. XD—Ex dividend. RX—First sale since ex dividend date or dates. XR—Ex rights. (a) Also extra or extras. (e) Paid last year. (f) Payable in stock. (g) Declared or paid so far this year. (h) Cash or stock. (k) Accumulated dividend paid or declared this year.

STATEMENT OF THE CONDITION OF THE
HOME BENEFICIAL ASSOCIATION
OF RICHMOND, VA.
On the 31st day of December, 1936, as required under Section 647 of the Code of Law for the District of Columbia.

INCOME.

Ordinary premiums	$265,002.97
Industrial premiums	3,514,418.16
Total premium income	$3,779,421.13
Total interest and rents	285,213.01
Other income	23,326.15
Total income	$4,087,960.29

DISBURSEMENTS.

Net losses and matured endowments paid	$1,384,877.79
Other payments to policyholders	47,191.81
All other disbursements	2,067,333.30
Total disbursements	$3,499,402.90

ASSETS.

Real estate	$777,330.31
Mortgage loans on real estate	3,248,985.69
Collateral loans	
Policy loans and premium notes	55,000.00
Bonds and stocks	60,019.21
Deposits in banks	2,247,554.57
Total interest and rents due and accrued	767,417.96
Net uncollected and deferred premiums	223,940.98
All other assets	118,848.48
	137,864.32
Gross assets	$7,636,961.52
Deduct assets not admitted	112,413.96
Total admitted assets	$7,524,547.56

LIABILITIES.

Net reserve, required by law	$4,780,816.00
Other policy reserves	462,255.09
Total policy claims	38,034.25
Other liabilities	327,752.12
Total	$5,608,857.46
Capital paid up	$200,000.00
Unassigned funds (surplus)	1,715,690.10
Total	$7,524,547.56

Amount of ordinary business written during the year $4,477,000.00
Amount of ordinary business written in the District of Columbia during the year .. $518,000.00
Amount of industrial business written during the year ... $68,019,031.00
Amount of industrial business written in the District of Columbia during the year ... $4,227,938.00
M. D. NUNNALLY, President.
W. E. WILTSHIRE, Secretary.
Subscribed and sworn to before me this 11th day of February, 1937.
(Seal.) W. C. GERMELMAN, Notary Public.

WE WILL BUY
North & South La Salle Notes
Mayflower Hotel 1st 5's
Bond Apartment Notes
Commodore Hotel Notes
Hamilton Nat'l Bank Stock
Federal American Co. Pfd.
District Nat'l Securities Pfd.
COLONY COMPANY, INC.
233 Wash. Bldg. Met. 2721-22-23

FIRST MORTGAGE FUNDS
Lowest Interest Rates
Construction Loans
3 to 5 Year Straight Loans
3 to 15 Year Amortized Loans
Consult Us
We have saved money for others in solving their mortgage problems.
E. Quincy Smith, Inc.
Arthur C. Houghton, President
Mortgage Loan Correspondent
THE PENN MUTUAL LIFE INSURANCE CO.
909 15th St. N.W. DI. 3057

If your present MORTGAGE is soon MATURING
COME IN and let us explain how our Mortgage Refinancing Plan can lower your interest costs and set up your principal payments on a more attractive basis. As a property owner, you should know the advantages of the Weaver plan.
WEAVER BROS INC REALTORS
Mortgage Loan Correspondent Metropolitan Life Insurance Company
WASHINGTON BUILDING
DISTRICT 9486

REAL ESTATE LOANS
1ST TRUST
5% INTEREST ON IMPROVED PROPERTY
Prompt Service
LOAN CORRESPONDENT
PROVIDENT MUTUAL LIFE INSURANCE COMPANY
Wm. H. Saunders & Co., Inc.
1519 K Street

POST WANT ADS PAY

STATEMENT OF THE CONDITION OF THE
ZURICH FIRE INSURANCE CO.,
OF NEW YORK,
On the 31st day of December, 1936, as required under Section 647 of the Code of Law for the District of Columbia.

INCOME.

Net premiums	$438,948.78
Total interest and rents	38,192.97
Other income	4,540.34
Total income	$481,681.99

DISBURSEMENTS.

Net amount paid policyholders for losses	$180,624.43
All other disbursements	241,850.60
Total disbursements	$422,475.03

ASSETS.

Bonds and stocks	$992,166.88
Cash in company's office	100.00
Deposits in banks	72,567.72
Agents' balances	44,439.00
Interest and rents due or accrued	
All other assets	10,617.76
	28,798.54
Gross assets	$1,148,689.90
Deduct assets not admitted	35,326.85
Total admitted assets	$1,113,363.05

LIABILITIES.

Net unpaid claims	$65,130.00
Total unearned premiums	203,910.90
Other liabilities	31,125.00
Capital paid up	200,000.00
Surplus over all liabilities	613,197.15
Total	$1,113,363.05

NET PREMIUMS WRITTEN DURING THE YEAR.

	Total.	District of Columbia.
Motor vehicles	$438,948.78	$38.10
	$438,948.78	$38.10

NEVILLE PILLING, President.
FRED R. SMITH, Chief Accountant.
Subscribed and sworn to before me this 15th day of February, 1937.
(Seal.) CHAS. R. EPPLE, Notary Public.
My commission expires January 14, 1938.

STATEMENT OF THE CONDITION OF THE
CAROLINA MUTUAL INSURANCE COMPANY
OF CHARLESTON, S. C.
On the 31st day of December, 1936, as required under Section 647 of the Code of Law for the District of Columbia.

INCOME.

Net premiums	$161,546.58
Total interest and rents	23,432.85
Other income	1,550.46
Total income	$186,529.89

DISBURSEMENTS.

Net amount paid policyholders for losses	$22,831.12
All other disbursements	130,738.81
Total disbursements	$153,569.93

ASSETS.

Real estate	
Bonds and stocks	$40,500.00
Cash in company's office	497,312.00
Deposits in banks	80.61
Agents' balances	1,633.89
Interest and rents due or accrued	38,657.23
All other assets	7,397.27
	4,359.04
Gross assets	$589,940.06
Deduct assets not admitted	4,430.68
Total admitted assets	$585,509.38

LIABILITIES.

Net unpaid claims	
Total unearned premiums	$5,922.64
Other liabilities	100,194.26
Surplus over all liabilities	11,663.77
	467,728.71
Total	$585,509.38

NET PREMIUMS WRITTEN DURING THE YEAR.

	Total.	District of Columbia.
Fire	$156,700.40	$346.29
Tornado, windstorm and cyclone	4,846.18	9.17
	$161,546.58	$355.46

E. E. WEHMAN, President.
E. E. WEHMAN, JR., Secretary.
Subscribed and sworn to before me this 1st day of February, 1937.
(Seal.) LOUISE B. MARTIN, Notary Public, S. C.
My commission expires at the pleasure of the Governor.

STATEMENT OF THE CONDITION OF THE
DUBUQUE FIRE AND MARINE INSURANCE COMPANY
OF DUBUQUE, IOWA
On the 31st day of December, 1936, as required under Section 647 of the Code of Law for the District of Columbia.

INCOME.

Net premiums	$2,291,774.10
Total interest and rents	214,124.07
Other income	85,588.18
Total income	$2,591,486.35

DISBURSEMENTS.

Net amount paid policyholders for losses	$941,513.14
All other disbursements	1,563,721.75
Total disbursements	$2,505,234.89

ASSETS.

Real estate	$306,826.62
Mortgage loans on real estate	67,095.87
Bonds and stocks	4,077,638.43
Cash in company's office	47,582.72
Deposits in banks	375,998.17
Agents' balances	553,101.73
Interest and rents due or accrued	
All other assets	32,977.34
	248,621.69
Gross assets	$5,709,862.59
Deduct assets not admitted	96,839.52
Total admitted assets	$5,613,023.07

LIABILITIES.

Net unpaid claims	$158,521.43
Total unearned premiums	2,433,488.80
Other liabilities	496,440.05
Capital paid up	1,000,000.00
Surplus over all liabilities	1,524,572.79
Total	$5,613,023.07

NET PREMIUMS WRITTEN DURING THE YEAR.

	Total.	District of Columbia.
Fire	$1,694,152.90	$2,251.99
Motor vehicles	373,163.87	
Earthquake	2,344.09	
Tornado, windstorm and cyclone	152,817.69	74.07
Sprinkler leakage	5,780.04	
All other	63,515.51	16.87
	$2,291,774.10	$2,342.93

C. J. SCHRUP, President.
S. F. WEISER, Secretary.
Subscribed and sworn to before me this 17th day of February, 1937.
(Seal.) JOS. F. HERBURGER, Notary Public.
My commission expires July 4, 1939.

STATEMENT OF THE CONDITION OF THE
U. S. BRANCH OF THE ZURICH GENERAL ACCIDENT & LIABILITY INSURANCE CO., LIMITED,
OF ZURICH, SWITZERLAND.
On the 31st day of December, 1936, as required under Section 647 of the Code of Law for the District of Columbia.

INCOME.

Net premiums	$13,019,794.55
Total interest and rents	845,105.73
Other income	602,614.51
Total income	$14,467,514.79

DISBURSEMENTS.

Net amount paid policyholders for losses	$5,355,717.87
All other disbursements	6,356,921.88
Total disbursements	$11,712,639.75

ASSETS.

Bonds and stocks	$21,810,434.49
Cash in company's office	2,950.00
Deposits in banks	1,908,718.87
Premiums in course of collection	
Interest and rents due or accrued	2,600,928.23
All other assets	176,200.43
	324,392.18
Gross assets	$26,823,624.20
Deduct assets not admitted	41,362.68
Total admitted assets	$26,782,261.52

LIABILITIES.

Total unpaid claims	$12,919,860.00
Total unearned premiums	4,426,426.23
Other liabilities (includes contingency reserve, $3,795,703.92)	
Capital deposit	5,335,975.29
Surplus over all liabilities	600,000.00
	3,500,000.00
Total	$26,782,261.52

NET PREMIUMS WRITTEN DURING THE YEAR.

	Total.	District of Columbia.
Accident	$303,835.17	
Health	527,457.47	
Auto liability	3,974,595.97	
Liability other than auto		6,068.00
Workmen's compensation	2,540,909.39	4,435.51
Plate glass	4,113,963.98	22,642.74
Burglary and theft	153,621.81	
Auto property damage	376,197.63	612.30
Auto collision	898,445.99	2,725.88
Property damage and collision other than auto	18,308.17	42.90
	103,358.98	417.48
Totals	$13,019,794.55	$36,944.71

FRED R. SMITH, Chief Accountant.
Subscribed and sworn to before me this 17th day of February, 1937.
(Seal.) CHAS. R. EPPLE, Notary Public.
My commission expires January 14, 1938.

New York Curb Stock Transactions

By the Associated Press.

Total stock sales yesterday, 687,000 shares; year ago, 354,937 shares. Total bond sales yesterday, $2,100,000; year ago, $3,874,000.

Sales in hundreds.		High	Low	Close
	— A —			
.75	Acme W vtc (2)	32¼	31½	32¼
2	†Aero S MfgA(1½)	22¾	22	22¾
39	†Aero Sup Mfg B	6¼	5⅞	6⅛
10	†Air Invest	4⅞	4¾	4⅞
14	†Air Inv war	1⅛	1	1⅛
1.25	Ala Gt Sou (5e)	77	76¾	77
2	†Allen Indus (1)	25⅛	24½	24⅛
2	Alles & Fisher	4	3⅞	4
3	Alliance Inv	5	5	5
7	Alum Co Am	165	164¾	165
30	Alum Co pf (6)	118¾	118¾	118¾
26.50	Alum Ltd	119	115	119
5	†Am Airlines	30¼	29¾	29¾
9	Am Box BdCo(¼g)	19¼	18¾	18¾
1	†Am Beverage	3⅛	3⅛	3⅛
3	Am Capital B	1⅜	1⅜	1⅜
1	Am Cap pf	42	42	42
13	†Am CitP&LB (.20e)	6⅛	5⅞	6
30	Am Cyan B (.60)	33	32⅛	32¾
30	Am Gas&El (1.40)	40½	39⅞	39⅞
2	Am G&E pf (6)	110	110	110
20	†Am Gen (¼e)	11¾	11⅜	11¾
4.50	Am Hard Rub (1e)	28	26	27¾
2	Am Laun Mch (.80)	36½	36½	36½
7	Am Lt & T (1.20a)	22¼	22	22
.75	Am Mfg (3e)	39¼	39¼	39¼
24	†Am Maracaibo	1⅜	1⅜	1⅜
1	Am Meter (2¼e)	49	49	49
4	Am P&Chem(2¼e)	42	40	42
1	†Am Seal Kap (.30e)	9½	9½	9½
27	Am Sup Power	2⅜	2¼	2¼
1	Am Sup P	48	48	48
1	Anch Post F	4¾	4¾	4¾
2	†Ang Wupp (.20a)	7⅝	7⅝	7⅝
1	Apex Elec (1e)	40¾	40¾	40¾
40	†Arctur Rad Tube	2⅛	2⅛	2⅛
5	Ark Nat Gas	10⅞	10⅞	10⅞
40	Ark Nat Gas A	11¼	10⅞	10⅞
6	Ark Nat Gas pf	10	9⅞	9⅞
3	†Art Met Wks (.80)	14½	14½	14½
17	†Ashland O&R (.40)	7⅞	7¾	7⅞
30	†As G & El A	3⅝	3½	3⅝
23	As G&El war	5-32	⅛	5-32
2	As G & El pf	29½	29¼	29¼
1	As Laund	¾	¾	¾
6	Atl Cst Fish	12	12	12
1.70	Atl Cst Line (2¼e)	53	51	53
26	Atlas Corp war	3⅝	3⅝	3½
3	Atlas Ply (¾g)	25½	25	25½
83	†Austin Silver M	3⅛	3	3⅛
7	†Automat Prod	8¼	7⅞	8
1	†Auto V Mach (½)	8¼	8¼	8¼
	— B —			
1.25	Babcock&Wil (2g)	150	150	150
.12	Baldwin Bond rts	3¾	3¾	3¾
37	†Barium Sta Stl	7¼	6⅞	6⅞
2.50	†Bari&Seel A (1.20)	18⅝	18	18
105	Bell Aircraft	18	16¾	17½
19	†Bellanca Airc	8¼	7⅞	8
1	Bens & Hedges	5¼	5¼	5¼
15	†Berkey&Gay Furn	3¼	3⅛	3⅛
31	†Berkey & GayFwar	1⅞	1⅛	1⅛
11	Bliss E W	23	22¼	23
5	†Blue Ridge (.10e)	3½	3¼	3½
5	†Blumenthal (8)	36	35¼	36
1.50	Bohack (HC)	10½	10¼	10½
.10	Bohack (HC) 1 pf	50	50	50
3	†Botany Cons M	⅝	⅝	⅝
1	†Bourjois (¾e)	5⅜	5⅜	5⅜
4	Bower R Br (½g)	32	32	32
1	Bowm Bilt H	2½	2½	2½
1	Bowm Bilt H 2 pf	6¼	6¼	6¼
12	Bras T&L (.40g)	30	29¾	30
4	†Bridgpt Mach (1e)	18⅞	18⅝	18½
19	Brill A	15¾	15	15¾
7	Brill B	6½	6⅜	6½
4.50	Brill pf	70¼	70	70¼
2	†Brillo Mfg (.80)	11⅞	11⅞	11⅞
1.50	Brown Co pf	56½	56	56½
4	†Brown F&W (.15g)	14¾	14⅝	14⅝
6	†Brown F Dist	9⅜	9¼	9¼
.50	Buckeye P L (1g)	50¼	50¼	50¼
.50	Buf N&EP 1 pf (5)	104	104	104
7.25	Bunk H & S (1g)	125	123	124½
19	Burma Ltd (.258e)	4⅜	4⅜	4⅜
	— C —			
4	Cab & Wire B	½	½	½
1	Can Ind Alc A	7	7	7
2	Can Marc Wire	2¼	2¼	2¼
5	†Cap City Pr (.15g)	22	22	22
13	Carib Syn	2¼	2⅛	2¼
1	Carman A (½k)	25	25	25
12	Carnegie Metals	3⅝	3½	3½
17	Carrier Corp	46⅞	45⅞	46½
3	Carter J W (.20g)	12½	12	12
2	†Casco Pr (2¾g)	31	30½	30½
19	Casco Pr rts	⅝	½	½
82	†Catalin Am (.40e)	10⅛	9⅞	10⅛
1	Celanese 1st pf (7)	113	113	113
1	Celluloid	13½	13½	13½
1	Celluloid pf	48	48	48
11	Cen & Sw Ut	4⅝	4⅝	4⅝
1	Cen H G&E (.80)	16¾	16¾	16¾
18	†Cen Ohio St (¼g)	21¾	19¼	20⅞
1.50	C P&L pf(1.31¼k)	90	90	90
18	Cen St El	1⅞	1¾	1⅞
2	Cen St El 6 pf	21½	21	21
.25	Cen St E 7 pf	44	44	44
.75	Cen St E cv pf	24	24	24
3	Cen St E cv pf n	21½	21	21
4	†Centrif P (.40)	5½	5⅛	5½
3	†Charis (1½)	15⅞	15⅝	15⅞
1	Chesebro (4a)	113	113	113
9	Chi Flex S (4)	73	70⅝	73
2	Chi R & M (½g)	36	36	36
6	Chief Cons	2	1⅞	2
1	Childs pf	90½	90	90½
109	Cities Service	4¼	4⅛	4¼
4	Cit Serv pf	52	51¼	51½
2	Cit Serv B pf	5	4⅝	5
1.25	Cit Svc P 7 pf	76½	76	76
15	City Auto S (.15g)	14	13¼	13¾
43	Claude Neon Lts	3½	3¼	3⅜
2	Cleve El Ill (2a)	44	44	44
8	†Cleve Tract	11½	11¼	11½
3	Club Al Uten	1⅞	1⅞	1⅞
1	†Cohn & Ros (.30e)	8⅛	8⅛	8⅛
34	†Colon Develop	7⅛	7⅛	7¼
5	†Colon Devel cv pf	4⅜	4¼	4⅜
14	†Colo Fuel & I war	22¼	21¼	21¾
2	Colts Pat F (¾g)	60½	60	60½
2	Colum G&E pf (5)	83½	83½	83½
62	Colum O&G (.20e)	9⅝	9⅜	9½
1	†Comwl Dist (.10e)	2¼	2¼	2¼
1	†Comwith Edis (5)	123	123	123
34	Comwith & So war	⅛	⅛	⅛
1	†Comm Wat Svc	2¼	2¼	2¼
62	†Cons Airc	28⅝	27¼	28
3	Cons Biscuit (.60)	9⅛	9	9⅛
81	Cons Cop Min	9⅞	9⅛	9⅞
8	†Con G&EBa (3.60)	83⅝	82⅛	82⅝
4.75	Cons Mng & S (2e)	87¾	86	87
1	†Cons Ret Strs	8⅝	8⅝	8⅝
.60	Cons Ret Strs pf(8)	117	116½	117
2	†Cons Royalty (.20)	3	3	3
67	Cons Steel Corp	14¾	13½	13⅞
1	Cont Oil Mex	1⅜	1⅜	1⅜
18	Cont Roll & Stl	24⅞	24½	24⅞
1	†Cook P & V (.60)	20¼	19¾	19¾
13	†Cooper-Bess	33⅛	32½	32¾
1	Coop-B pr pf (½e)	41½	41¼	41½
1	Copper Range	15¼	15⅛	15¼
17	†Cord Corp	5	4⅞	5
12	†Corroon & Rey	7⅝	7	7⅛
106	†Cosden Oil Me	3⅛	2⅞	3
7	†Cosden Oil Me pf	37	35	36⅞
1	Cramp & Sons	1¼	1¼	1¼
16	Creole Pet (½e)	34	33⅞	34
9	Crocker Wh (.10e)	17¾	17¼	17⅝
31	†Croft Brewing	⅞	¾	⅞
34	†Crown C Pet (.06e)	2⅝	2½	2½
3	Crown C Intl A (1)	15¾	15	15
8	†Crown Drug (.10g)	4½	4⅜	4½
1	Cuban Tob	11⅜	11⅜	11⅜
204	†Cusi Mex	⅜	⅛	⅛
	— D —			
2	†Dan Reeves (½)	7⅞	7⅝	7⅞
4	Darby Pet (½)	17	16¾	17
21	†Dayton Rub	25⅝	24½	25⅜
.50	†Dayton Rub A (2k)	29½	29½	29½
1	†Dejay Strs (.80a)	15⅝	15⅝	15⅝
.10	Dennison Mfg 1 pf	72	72	72
2	†Derby Oil	6⅞	6½	6⅞
1	†Det Gasket (1)	17½	17½	17½
2	†D G&Mpf ww(1.20)	18½	18¼	18½
2	Detroit Gr Ir (.80e)	16	16	16
2	Detroit Mich Stove	9½	9½	9½
1	†Det Paper Pr (¼)	8⅞	8⅞	8⅞
5	†Det Stl Pr (¼g)	61⅝	61¼	61½
.50	Diamond Shoe (2)	26½	26½	26½
14	Domin St & Coal	22	20¾	22
4	Dow Chem (2.40)	149	147½	148½
1	†Driver-Har (¾g)	38¼	38¼	38¼
4	†Dubilier Con	4⅞	4⅝	4⅞
.25	Duke Power (3)	75½	75½	75½
1	Duval Tex (½e)	8⅝	8⅝	8⅝
8	Duro T Corp (.10g)	7⅝	7½	7⅝
	— E —			
18	Eagle Pich L (.10g)	26⅝	26⅛	26⅛
9	East Gas & F	8	7½	8
.50	East G&F pf (3)	52	52	52
.75	Ea G&F pr pf (4½)	71½	71	71
1	East Sta Corp	4½	4½	4½
1	†Easy W M B (½a)	11¾	11¾	11¾
3	Edis Br Strs new	23	23	23
6	†Eisler Elec (3⅝)	3⅝	3⅝	3⅝
151	El Bond & Sh	25⅛	24⅝	24⅝
3	El Bond & Sh pf(6)	84¼	83½	84¼
3	El Bd & Sh 5 pf (5)	76⅛	76⅛	76⅛
1	El Pow As A (¼e)	7⅞	7⅞	7⅞
1	El Shov Coal pf	20	20	20
5	Elgin N Wat (¼g)	40½	39	40½
.50	Emp Dis El pf	32	32	32
1	Emp G & F 7 pf	76⅛	76⅛	76⅛
.50	Emp Pow (½k)	30⅞	30⅜	30⅞
2	Emsco D&E (¼g)	17⅝	17⅝	17⅝
80	†Equity Corp (¼g)	2½	2⅜	2⅜
17	Europ El deb rts	⅝	⅝	⅝
27	Evans Wallo	3	2⅝	3
3	Evans Wallo pf	39⅛	38½	39⅛
17	†Ex-cello A&T(.20g)	25⅛	25	25⅛
	— F —			
8	†Fairchild Av (.15e)	8	7⅞	8
22	†Falstaff Br (1⅛e)	11⅝	11⅛	11⅝
5	†Fanny Farm (¾g)	23⅝	23⅛	23⅝
3	†Fansteel	16¼	16	16
1	†Ferro Enam (3e)	46	46	46
102	†Fidelio Brew	¾	⅝	¾
.40	Fst Nat St 1 pf(7)	114¼	114	114¼
120	Fisk Rub	16¾	16⅜	16⅝
.50	Fla P&L 7 pf	58⅝	58⅝	58⅝
18	Ford M Can A (1)	27⅞	27	27
1	Ford Mot Ltd(.161e)	7⅝	7⅝	7⅝
1	†Fox (P) Brew(.80)	10⅛	10⅛	10⅛
1	†Frankl Ray (.60e)	11⅞	11⅞	11⅞
2	Froedtert G	12⅝	12½	12½
	— G —			
38	†Gen Alloys	5⅜	5¼	5⅜
2	Gen El Ltd (.563e)	21⅞	21⅝	21⅞
19	Gen Firepfg (.40a)	22	21⅞	21⅞
10	Gen Invest	1⅞	1⅝	1⅝
2	Gen Invest war	5-32	5-32	5-32
.75	†Gen Out Adv pf	95	95	95
2	†Gen Tel (¾g)	21¼	21	21
6	Gen Tel pf (3)	51	50⅝	50⅝
18	Gen T & Rub	29⅛	29	29⅛
.50	Gen T&R A pf (6)	106¾	106¾	106¾
.50	Georg Pow pf (6)	86	85¾	86
1	†Gilbert (AC) (¾e)	13⅛	13⅛	13⅛
6	Glen Alden (1⅛e)	13⅝	13⅛	13⅝
1	Godchaux Sug B	36⅛	36⅛	36⅛
122	Goldfield Con	⅞	¾	⅞
4	†Gorh Inc A	5⅝	5½	5½
1	Gorh Mfg vtc (1a)	26	26	26
22	†Grand Nat Films	3⅝	3¼	3⅜
4	†Grand Rap V (1)	17⅝	16⅞	16⅞
1	Gray Tel P S (1)	19⅛	19⅛	19⅛
1	Gt Atl & P nv (5a)	112⅛	111	112⅛
2	Gt Nor Pap (1a)	42⅛	42	42
11	Greenf T & D	13⅛	12⅝	12⅞
1	Guard Inv	⅞	⅞	⅞
68	Gulf Oil (¼g)	60⅞	58⅞	60¼
	— H —			
1	Hall Lamp (.40e)	6¼	6¼	6¼
1	†Haloid (1a)	20⅝	20⅝	20⅝
7	†Harvard Brew	3⅜	3⅛	3¼
1	†Hat CorAmB(.20g)	13⅝	13⅝	13⅝
3	Hearn D St(1.68g)	16⅝	16⅝	16⅝
3	†Hazeltine (¾g)	16½	16	16½
145	†Hecla Min (.20g)	23	21⅞	22
2	Helena Rubin A (1)	10¼	10¼	10¼
15	Holling Gold (.55g)	14⅞	14⅝	14⅞
.75	Horn & Hard (2)	40⅛	40	40⅛
33	†Hud Bay M & S(1)	39⅞	38⅝	39½
18	Humble Oil (¾g)	83⅞	82⅝	83⅝
7	†Hygrade Fd	5⅛	5⅛	5⅛
1.50	Hygrade Sylv(1¼g)	52⅜	52¼	52⅜
	— I —			
16	Ill P&L $6 pf	67⅞	66	66
.50	Ill P & L 6% pf	68	68	68
11	Imp Oil Can (½a)	24¼	24	24¼
1	Ind Ter Ill A	4	4	4
1	Ind Ter Ill B	4	4	4
2	Ind Pipe Line (.80e)	12½	12¼	12¼
5	Ins Co N Am (2a)	71⅛	70½	70⅞
15	Int Holding	⅝	⅝	⅝
1	Int Hyd-El war	1½	1½	1½
2	Int Hyd-El pf	39	38	38
1	Int Metal Ind A	16½	16½	16½
32	Inter Pet (1½a)	39⅛	39	39⅛
5	†Inter Prod	6⅝	6⅜	6⅝
1	Inter Util A	18¾	18¾	18¾
6	Inter Util B	2⅜	2⅜	2⅜
1	Int Ut war new	½	½	½
19	†Int Vitamin (½)	7⅞	7⅞	7⅞
5	†Inters Hos (2½)	39	38	39
8	Invest Roy (.06)	¾	⅝	⅝
.50	Iron Firem vtc(1.20)	24	24	24
3	†Irving A C (1)	15⅝	15½	15⅝
4	†Ital Superpow A	1½	1⅜	1⅜
15	Ital Superp deb rt	⅛	⅛	⅛
	— J —			
45	†Jacobs Co (1)	17	16	17
2	†Jean Glass (.60e)	10⅝	10½	10½
.25	J O P&L 5½pf (5½)	85	85	85
4	†Jonas & N (.15g)	7⅝	7⅝	7⅝
10	Jones & Lau Stl	120¾	119¾	120
	— K —			
2	Kan C P S vtc pf A	3⅞	3⅞	3⅞
1	†Ken Rad T (¾e)	27	27	27
1	†Kingsb Brew	2⅝	2⅝	2⅝
.10	Kings C L B pf (7)	88	88	88
27	†Kingst P (.40) XR	7¼	6½	6⅝
4	†Knott Corp (.40e)	14⅝	14⅝	14⅝
.50	†Koppers Co pf (6)	110⅛	110⅛	110⅛
1	†Krueger Brew (1a)	18⅞	18⅞	18⅞
	— L —			
.10	Lackaw RR NJ (4)	77½	77½	77½
4	Lake Shore M (4)	59⅛	58⅝	59⅛
19	Lakey Fdy & M	8⅛	7⅞	8
1	†Lefcourt Real	3⅛	3	3
28	Lehigh C & N (.30a)	11⅛	10½	11
47	†Leonard Oil	2	1⅞	2
6	†Lion Oil (1)	17⅝	17⅜	17⅝
5	Lit Bros	7	6⅞	6⅞
7	†Locke Stl Ch (.80a)	17¼	17	17¼
43	†Lockheed Airc	15¾	15¼	15⅜
3	L Star Gas (.20g)	12⅝	12⅜	12⅜
1	Long Is Lt	5⅛	5⅛	5⅛
.20	Long Is L pf (7)	91⅛	91⅛	91⅛
.50	Long Is L pf B (6)	78	78	78
5	Loudon Pack	5⅛	5⅛	5⅛
12	†Louis L & E (.40)	12⅝	12⅜	12⅜
2	Lucky Tiger	1⅜	1⅜	1⅜
	— M —			
2	†McCord Rad B	10¾	10½	10½
6	McWill Dreds (2)	38⅛	37¾	38
2	Majestic Rad & Tel	4⅝	4⅜	4⅜
1	†Mangel Strs	8⅝	8⅝	8⅝
.10	†Mangel pr (5)	70	70	70
8	†Margay Oil (½g)	29⅛	28⅛	29⅛
3	Marion St Shov	17⅞	16⅞	17⅞
67	Massey Harris	15	14⅝	14⅝
2	†Master Elec (1)	23⅝	23½	23½
1.25	†Mead John (3a)	119	118	118
1	May Hos pf ww (4)	55	55	55
5	†Memph N G (½e)	6⅝	6½	6⅝
5	Mercant Strs (3g)	49	46	49
19	†Merritt-C & S	9⅛	9	9
.25	†Merritt-C & S pf A	73½	73½	73½
136	Mesabi Iron	2	1⅞	1⅞
10	Met Textile pf (3¼)	35½	35½	35½
1	†Metal Textile (.30e)	4⅛	4⅛	4⅛
39	†Mich Bumper	3	2⅞	2⅞
7	†Michigan G & O	10⅛	10	10
1	Michigan Sug	1⅛	1⅛	1⅛
1	Mid St Pet A vtc	6	6	6
3	Mid St Pet B vtc	1⅝	1⅝	1⅝
1	Midland Stl (2)	24	23⅞	24
.25	Midvale (¾g)	86	86	86
2	†Mid W Abras (.10e)	4⅝	4½	4½
4	Mining Corp Can	4⅝	4⅝	4⅝
1	Minn Min&M (1a)	38⅛	38⅛	38⅛
1	†Mock J Voeh (.15g)	15	15	15
1	†Molybdenum	9⅜	9⅜	9⅜
4	†Monroe Ln A (.32)	4	4	4
.50	Montg Ward A (7)	153	153	153
4	Mount Prod (.60)	7⅛	7⅛	7⅛
9	†Mueller Brass (1a)	52	51	52
2	Murray OMfg(1.40e)	27	27	27
	— N —			
2	†Nat AuFi vtc (½g)	40½	40	40
24	†Nat Bellas Hess	2⅞	2⅝	2⅝
6	Nat Bond&Sh (¼g)	56	55½	56
11	†Nat Contain (1)	13½	13¼	13½
2	Nat Fuel G (1)	18	18	18
31	†Nat GypA (2½e)	80⅛	77⅞	80⅛
5	†Nat Invest	3⅝	3⅝	3⅝
14	Nat Leather	1⅜	1⅜	1⅜
1	†Nat Oil Prod (.30g)	43⅜	43⅜	43⅜
1.50	Nat P&L pf (6)	86	86	86
15	†Nat Rub Mch(.20e)	14⅞	14⅛	14⅝
2	†Nat Service	⅝	⅝	⅝
3	Nat Service pf	5⅛	4⅞	5⅛
3	Nat Sug Ref (2)	26	26	26
2	Nat Trans (¾e)	11⅛	11	11⅛
12	†Nat Un Rad	3⅛	3⅛	3⅛
2	†Nehi Corp	46	45½	46
1	†Nelson (H) (.45e)	16	16	16
4	†N H Clock (1⅛)	27½	27¼	27½
23.50	N J Zinc (2a)	93⅛	91	92
8	†Newmont Min(¾g)	133	132	133
3	NYMerchandise new	15	14⅞	15
.10	NY P&L 6 pf (6)	104¼	104¼	104¼
1	NY Steam	17⅝	17⅝	17⅝
56	Niag Hud Pow	15⅛	14⅞	14⅞
2.25	Niag Hud Pow1st pf	97	96¼	96¼
14	Niag Hud A war	½	½	½
4	Niag Hud B war	2⅛	2⅛	2⅛
.50	Niag Hud Pow 5pf	105	104	105
3	Niag ShMd B (.60e)	15⅛	14⅞	15⅛
3	Niles-Bem-P (½g)	46⅛	46⅛	46⅛
5	†Nipissing Mns(¼g)	3⅛	3	3⅛
15	†Noma Elec (.40g)	8	7⅝	7⅝
6	Nor Am Lt & Pow	5⅛	5⅛	5⅛
1.50	Nor Am L & P pf	64⅛	64⅛	64⅛
2	†Nor ARayonA (3e)	47	47	47
3	†Nor Am Ray B (3e)	46½	45⅜	46½
1	†Nor Am Ut Sec	3⅝	3⅝	3⅝
52	†Nor Europ Oil	⅝	½	⅝
5	Nor St P A	36¾	36½	36½
4	†No'west Eng (¼g)	35	33½	35
1	†Novadel-Ag (2)	32⅝	32⅝	32⅝
	— O —			
3	Ohio Brass B (¾g)	67	60	65½
.75	Ohio Ed pf (6)	106	105½	105½
2	Ohio Oil pf (6)	110⅛	110⅛	110⅛
4	†Okla Nat Gas	12⅛	12⅛	12⅛
.50	†Okla Nat Gas pf	30⅛	30⅛	30⅛
1	Okla Nat G cv pf(6)	106	106	106
6	†Oldetyme Dist	4⅛	4⅛	4⅛
	— P —			
1	Pac G&E5½pf (1⅜)	28	28	28
5	†Pac Tin spec (2a)	46⅞	46⅛	46⅞
1	†Pan-Am Air(1.60e)	69⅛	69⅛	69⅛
68	†Pantepec Oil	7⅛	7	7
2	†Pender Gr B (½e)	11⅜	11⅛	11⅜
.25	PaCL&P $2.80(2.80)	42	42	42
100	Pennroad (¼e)	5	4⅞	5
.50	Pa P & L pf (7)	111¼	111⅛	111¼
.25	Pa Salt (1¼g)	173	173	173
1	†Pa W & Pwr (4)	90	86	90
4	Pepperell (6)	142	134	140½
1	Phila Co (.60)	16⅝	16⅝	16⅝
1	†Phillips Pkg (½e)	14⅛	14⅛	14⅛
39	†Phoenix Sec	11⅜	11⅜	11⅜
3	†Pierce Gov (½e)	33⅛	33⅛	33⅛
2	Pines Winterfront	3	2⅞	2⅞
25	†Pioneer Gld (.30g)	5⅜	5⅛	5⅜
7	Pitney-Bowes (.40)	8⅝	8⅜	8⅝
4	†Pitts Fors	25	24⅞	24⅞
3	Pitts Lake E (2¼e)	106¼	104½	106¾
2	Pitts Pl Gl (6e)	144	143½	144
2	†Pleas Val W (.05g)	1⅜	1⅜	1⅜
1	†Plough (1.20)	16⅞	16⅞	16⅞
5	†Potrero Sugar	3⅜	3⅛	3⅜
2	Powdrall & A (.60)	11⅝	11¼	11¼
1	Pow Corp C (½e)	28	28	28
1	Premier Gld (.12a)	3⅜	3⅜	3⅜
39	Prod Corp	½	½	½
15	†Prosperity B (1¼e)	16⅛	16	16⅛
1	†Pruden Inv (½e)	13⅛	13⅛	13⅛
5.50	P S Ind $7 pr pf	66⅛	63¼	66⅛
3.60	P S Ind $6 pf	41	39¼	39¼
1	Pug S P 5 pf (1¼k)	84	81¼	81¼
5	Pug Sd P 6 pf	47¼	46⅛	47
12	Pyrene (.90e)	14	13½	13½
	— R —			
.25	Rwy & L S (1.55e)	24⅛	24⅛	24⅛
1	†Rainbw Lum A	1⅜	1⅜	1⅜
18	†Rainbw Lum B	¾	¾	¾
8.50	Raym Conc (⅛g)	49	44	46¼
3.50	Raym Conc pf (3)	53½	52¼	53½
1	Raytheon Mfg vtc	6½	6½	6½
4	†Red Bank Oil	14	14	14
5	†Reed Roll B (.80a)	46⅞	46½	46½
27	†Reiter-Fost	1⅜	1¼	1⅜
1	Reybarn Inc (¼e)	5⅛	5⅛	5⅛
6	Reynolds Inv	2⅜	2¼	2¼
3	Rice Stix D G (½g)	11⅞	11⅞	11⅞
7	Richmond Rad	7⅛	7	7
1	†Roosevelt Fd	3	3	3
16	†Root Pet (1)	10½	9⅞	9⅞
1	†Root P p pf (1.20)	16⅝	16⅝	16⅝
6	Rossia Intl	⅝	½	½
35	†Rustless I & S	15⅛	15⅛	15⅛
3	Ryan Cons	4⅞	4⅞	4⅞
40	Ryerson & Haynes	8	7½	7⅞
	— S —			
1.25	Saf Car H&L (1⅛g)	135	135	135
8	†St Anth Gold	⅛	¼	¼
1	†St Lawrence Ltd	10	10	10
82	St Regis Pap	8⅞	8¼	8½
1	†Savoy Oil	3⅜	3⅜	3⅜
1	†Schiff Co (3)	38⅞	38⅞	38⅞
2	†Seeman Br (2½a)	48⅝	48½	48½
23	Segal Lock	3⅜	3⅜	3⅜
8	Seiberling Rub	6⅞	6⅝	6⅝
24	†Selected Indus	3⅛	3⅛	3⅛
1	Selected Indus cv	28¼	28¼	28¼
3.50	†Sel I (al ctf)(5½)	100	99½	100
1	†Sel Ind pr pf (5½)	100½	100½	100½
2	Selfr Pr Strs (.094e)	2⅜	2⅜	2⅜
2	†Seton Leath (½e)	10¼	10¼	10¼
17	†Seversky Airc	6⅛	6	6⅛
3	†Shattuck Denn	25	25	25
13	Shaw W&P (.80)	29⅞	29½	29⅞
1	Shrevep El-DPL sta	⅞	⅞	⅞
1	Simmons Hard & P	6½	6½	6⅝
6	†Sonotone (.10e)	2	2	2
1	So Penn Oil (1½a)	46⅝	46⅝	46⅝
1	Sw Penn P L(½g)	38⅛	36	36
1	So C Ed B pf (1½)	28⅝	28⅝	28⅝
1	So C Ed C pf (1⅜)	27⅞	27⅞	27⅞
.10	So Colo Pow pf (4)	83	83	83
1	So Col Pow A	8½	8¼	8½
17	Soss Mfg (½)	8⅛	8	8
1	Sou Union Gas	4⅛	4⅛	4⅛
7	†Southld Roy (.10g)	9⅜	9¼	9⅜
2	†Span & Gen	⅞	⅞	⅞
2	†Spencer ChS (.60)	9⅛	9	9⅛
5	†Sq DCoA pf (2.20)	45⅝	45	45⅝
1	Stand Dredg	5	5	5
1	Stand Dredg cv pf	18⅝	18⅝	18⅝
2	†Stand Inv pf	57	56⅞	57
9	†Stand Oil Ky (1)	19⅛	19⅛	19⅛
6	†St Oil Ohio (1)	43	43	43
11	St Pow & Lt	6⅛	5⅞	6
1	St Pow & L B	5⅛	5⅛	5⅛
6	†Stand Prod (½g)	21⅞	21⅞	21⅞
154	†St Sil-Lead (.04e)	⅞	⅞	⅞
1	†Starrett Corp vtc	9⅛	8⅞	9
5	†Sterchi Br S (.30e)	11⅞	11⅝	11⅝
29	†Sterling Inc (.20)	6⅛	6	6⅛
5	†Sterling Brew(¾e)	7⅞	7⅝	7⅞
10	Sterl Alum Pr (¾e)	12	11⅝	11⅝
1	Stinnes (H)	5	4⅞	4⅞
7	†Stroock & Co(2½e)	32⅞	32	32⅞
11	†Stutz Mot Am	2	1⅞	2
3	Sullivan Mach	27½	27⅛	27⅛
31	†Sunray Oil (.05g)	4⅞	4⅝	4⅞
50	†Sunshine Mng (3)	22¼	21⅛	21⅝
1.50	†Swiss-Am El pf	110	109	110
	— T —			
18	Taggart	15	14¼	15
3	Tampa El (2.24)	38½	38¼	38¼
1	†Tastyeast A	1⅜	1⅜	1⅜
23	†Taylor Dist (.30)	5⅛	4⅞	5
25	Technicolor (½e)	21⅛	19⅞	20⅛
7	†Tech-H G (.40a)	6	5⅞	5⅞
4	†Texon Oil (.60)	6⅞	6⅜	6⅜
11.25	Thew Shov (½e)	69⅛	67	67½
7	†Tilo Roof (¼a)	16	16	16
.50	Todd Ship (2)	58⅛	56½	56⅛
5	†T Moore Dist (¼a)	7	6⅞	7
30	Tonopah Belm	⅛	⅛	⅛
8	Tonopah M (.06e)	2	1⅞	2
3	†Trans-Lux (.20)	4⅞	4⅝	4⅝
2	†Tri-Cont war	2⅝	2½	2½
10	Tubize Chat	28⅞	28	28⅞
3	Tubize Chat A (1g)	73	73	73
3	†Tung-Sol Lamp	9	8⅞	8⅞
1	†Tung Sol L pf(.80)	11⅞	11⅞	11⅞
46	†Twin Coach(1.40e)	25⅞	25⅜	25⅜
	— U —			
1	†Ulen & Co 7½% pf	6⅛	6⅛	6⅛
2	Unexcelled Mfg	3⅛	3⅛	3⅛
2	United Airc war	29⅛	28⅜	29⅛
1	†Unit Chem	11⅞	11⅞	11⅞
1	Unit Corp war	1⅛	1⅛	1⅛
1	U Elastic (.15g)XD	11	11	11
48	United Gas	13⅛	12⅞	13
21	United Gas war	3⅝	3¼	3¼
5	Unit Gas pf (7)	119⅝	119	119⅝
.10	Un G & E pf (7)	92¼	92¼	92¼
32	Un Lt & Pow A	9	8⅞	9
1	Un Lt & Pow B	8⅝	8⅝	8⅝
6	Un Lt & P cv pf	61⅞	60	61
3	Un Molasses (.115g)	7	7	7
1	†Un Prof Sh (.10e)	1⅜	1⅜	1⅜
25	†Un Shipyds B	3⅞	3⅝	3⅝
1.75	Unit Shoe M (2½a)	92½	92	92½
14	†U S & Int Sec	2⅝	2½	2½
2	†US&I Sec pf(1¼k)	92⅛	92⅛	92⅛
24	U S Foil B (1)	17⅝	17¼	17¼
1	†U S Lines pf	2⅝	2⅝	2⅝
.50	U S Play Cd (1s)	32¼	32¼	32¼
6	U S Rub Recl	9⅝	9½	9⅝
1	Unit Stores vtc	1⅛	1⅛	1⅛
11	Unit Verde Ext (1e)	4⅛	3⅞	4
20	†Unit Wall Paper	5⅛	5	5
18	Utah Apex M	6	5⅞	6
1.25	Utah P&L pf (¾k)	76⅛	75	75
7	†Utility Equities	5⅛	5	5⅛
5	Util Power & Lt	1⅛	1	1⅛
1	Util Pow & Lt B	3	3	3
3	Ut P & L pf	23⅛	22⅞	23⅛
5	Util & Ind pf	5	4⅞	4⅞
	— V —			
6	Valspar Corp vtc	9⅜	9½	9½
4	Venez Mex Oil	8	7⅞	7⅞
5	†Venezuel Pet	2⅜	2⅜	2⅜
	— W —			
4	Waco Airc	9⅛	9	9⅛
8	Wag Bak vtc(2.35e)	22⅛	21⅝	22
23	†Walker Min	4⅛	4	4
5	Wayne Knit Mills	8	7⅞	8
25	†Wayne Pump (1g)	43⅛	42	42¼
2	Wellington Oil	10⅛	10⅛	10⅛
6	†Wentw Mfg(1.20a)	29	28	28
6	†West Va C & C	4⅞	4⅝	4⅝
3	West Air Exp (¼e)	9½	9⅜	9⅜
.10	West Md 1st pf	105	105	105
.20	W Tex Ut$6pf(1½k)	91	91	91
4	Wms Oil-O-M (½e)	10	9⅞	10
2	†Wil-Low Caf pf	7½	7⅛	7½
1	†Willson Prod (1)	14⅝	14⅝	14⅝
8	†Wolverine T (.40a)	16⅞	16⅛	16⅛
3	†Woodley Pet (.40a)	9⅜	9⅜	9⅜
3	Woolwth Ltd (.41g)	19⅛	19⅛	19⅛
11	Wright Harg (.40a)	7⅝	7⅜	7⅝
	— Y —			
10	†Youngst St D(½g)	73⅛	72¼	73¼
16	†Yukon Gold (.13e)	3⅞	3⅝	3⅝

New York Curb Bond Transactions

Sales in thousands.		High	Low	Close
	DOMESTIC BONDS.			
	— A —			
10	Ala Pow 4½ '67	88⅝	88⅜	88⅜
7	Am G&E 5 2028	106⅞	106⅞	106⅞
10	Am P&L 6 2016	101¼	100⅞	100⅞
17	Appal El Pw 5 '56	105½	104⅞	105⅛
7	As Elec 4½ '53	61⅞	61	61
3	As G&E 5 '50	60⅞	59¼	59¼
11	As G&E 5 '68	58⅞	58	58
10	As G&E 4½ '49C	58	57⅝	57⅝
3	As T&T 5½ '55 A	90⅛	90⅞	90⅞
	— B —			
11	Baldw L 6 '38 xw	181	179	181
43	BaldwL6 '38 xw stp	181	177	181
10	Birm El 4½ '68	95	94½	95
	— C —			
3	Can Pac 6 '42	112⅛	112⅛	112⅛
8	Caro P&L 5 '56	104⅝	104⅝	104⅝
14	Cen P&L 5 '56	95⅞	95	95
5	Cen St El 5½ '54	66⅛	66⅛	66⅛
1	Cen St El 5 '48	65⅛	65⅛	65⅛
1	Cen St P&L 5½ '53	71	71	71
88	Cities Ser 5 '50	76⅛	75⅛	75⅛
11	Cit SP&L 5½ '49	75⅞	75½	75½
20	Cit S Pow 5½ '52	75⅞	75	75
25	†Comwl Ed 4 '81 F	105⅛	105⅛	105⅛
5	Commun P&L 5 '57	94⅝	94	94
11	Cont G&E 5 '58 A	95	94⅞	94⅞
	— D —			
7	Det C Gas 5 '50 B	105⅝	105½	105⅝
	— E —			
34	†East G&F 4 '56 A	90⅞	90⅛	90⅞
35	Elec P&L 5 2030	91⅛	90⅛	91⅛
12	Emp O&R 5½ '42	90⅛	89⅛	90
	— F —			
6	Fed Water 5½ '54	90	89½	89¼
33	Fla P&L 5 '54	98⅛	97⅞	98
	— G —			
30	Gatin P 5 '56	103	102⅞	103
30	Geo Pow 5 '67	100½	100	100
56	Gl Alden Coal 4 '65	85⅛	84⅛	85
3	†Groc St Prod 6 '45	89	89	89
	— H —			
5	Hall Pr 6 '47 A stp	101½	101¼	101½
	— I —			
1	Ill Cen 6 '37	100⅞	100⅞	100⅞
9	Ill Pow & L 5 '56C	102⅞	102⅞	102⅞
8	Ill Pow & L 5 '52	105⅞	105⅞	105⅞
1	Ind E 5 '51 C	96⅛	96⅛	96⅛
9	Ind Svc 5 '50	75	73⅞	73⅞
17	Intercon Pw 6 '48	12⅛	12⅛	12⅛
3	†Int Sec Am 5 '47	101⅛	101⅛	101⅛
12	Inters Pow 6 '52	62⅛	61⅛	61⅛
34	Inters Pow 5 '57	89	88	88⅛
	— J —			
6	Jer CP&L 4½ '61C	104⅝	104⅝	104⅝
3	Ky Util 5 '69 I	93	92⅛	93
5	Ky Util 5 '61 E	94¼	94	94
	— L —			
12	Lehigh PS 6 2026A	110½	110⅛	110½
11	Lou P&L 5 '57	106⅝	106	106⅛
	— M —			
2	Minn P&L 4½ '78	101½	101⅛	101½
15	Miss Pow 5 '55	90	89	89⅝
	— N —			
5	Nat P&L 5 2030B	93	93	93
7	Nat Pub S5 '78 ctf	48	48	48
15	Nevada Cal E 5 '56	96⅛	96½	96½
19	N Eng G&E 5 '50	80⅞	80	80
38	N Eng G&E 5 '47	82¼	81½	82¼
27	N Eng Pow 5½ '54	100¼	100	100¼
19	N Eng Pow 5 '48	99	98¼	98¼
28	NY Pow&Lt 4½ '67	106⅛	106	106
14	NY St E&G 4½ '80	103⅛	103½	103⅞
	— O —			
7	†Okla Nat G 5 '46	106¼	106	106
	— P —			
13	Pac P&L 5 '55	88⅛	87⅜	87⅝
4	Pen Cen P&L4½ '77	103⅛	102⅝	103
5	Pen-Oh Ed 5½ '59	105⅛	105⅛	105⅛
2	Peo Gas L&C 4 '81B	96⅛	96⅛	96⅛
20	Peop L&P 5 '79	25	24⅞	25
1	Pied El 6½ '60 A	76⅛	76⅛	76⅛
2	†Pub S N Ill4½ '81F	102⅞	102⅞	102⅞
23	Pug Sd P&L 5½ '49	91⅝	91	91⅝
	— S —			
6	S E P&L 6 2025A	106⅞	106⅞	106⅞
10	So Cal Ed 3¾ '60	103⅛	103⅛	103⅛
2	Stand G&E 6 '35	90	90	90
2	Stand G&E 6 '35cvt	90	90	90
32	Stand G&E 6 '51	90	89¼	90
92	Stand G&E 6 '66	90¼	87⅛	90
44	Stand P & L 6 '57	89	86½	89
4	†Starrett Corp 5 '50	39⅛	39½	39⅛
	— T —			
7	Tex El 5 5 '60	105⅛	105	105⅛
13	Tex P & L 5 '56	105⅛	105⅛	105⅛
29	Twin CRT 5½ '52A	87¼	85⅞	87⅛
	— U —			
6	†Ulen & Co 6 '44 3d	54⅞	54	54⅞
8	Un L & P 6½ '74	92½	92⅛	92⅛
3	Un L&P 6 '75	89	88⅛	89
3	Un L & Ry 5½ '52	93	93	93
	— V —			
3	Virg P S 5½ '46A	101½	101¼	101¼
	— W —			
54	Waldorf-Ast 7 '54	42⅛	41¼	42⅛
2	We Newsp Un 6 '44	75⅛	75	75⅛
5	West Pa 5 2030	105	105	105
14	West Tex Ut 5 '57A	98⅛	98	98⅛
	FOREIGN BONDS.			
2	Ger C Mun 7 '47	23	23	23
1	It Sup Pw 6 '63A	65	65	65
5	Nippon E P 6½ '53	86	86	86
2	Rio de Jan 6½ '59	31	31	31
3	Terni Elec 6½ '53	77⅛	77⅛	77⅛

†Officially listed on application by the corporation.

Other securities are admitted to dealing as "unlisted," on application of a regular member and approval by the listing committee and the board of governors.

Rates of dividends in the foregoing table are annual disbursements based on the last quarterly or semi-annual declaration. Unless otherwise noted, special or extra dividends are not included.

XD—Ex-dividend. EX—First sale since ex-dividend date or dates. XR—Ex-rights. (a) Also extra or extras. (b) Including extra or extras. (e) Paid last year. (f) Payable in stock. (g) Declared or paid so far this year; no regular rate. (h) Cash or stock. (k) Accumulated div. paid or declared this year. (ur) Under rule. ww—With warrants. xw—Without warrants. war—Warrants.

Foreign Exchange.

By the Associated Press.

Foreign currencies moved unevenly against the dollar in world markets yesterday.

In New York, Swiss francs gained .00½ of a point to 22.82 cents and Holland guilders moved ahead the same amount to 54.76 cents. French francs dipped .00⅛ of a cent to 4.65⅞ cents, and the pound sterling lowered ⅛ of a cent to $4.89.

The American dollar in London closed even at 4.89 to the pound against the overnight New York rate of $4.89⅛. The dollar in Paris closed at the equivalent of 4.651 cents to the franc, compared with the New York overnight rate of 4.652.

Daily Legal Record

DISTRICT COURT.

Motions Assignment.

Justice F. D. Letts presiding.

At 10 a. m.—

Preliminary and ex parte matters.

At 10:10 a. m.—

Konopa vs. Konopa. Attys., Taylor.

Setler vs. Setler; rule.

DeFoe vs. DeFoe. Attys., Newmyer, Shapiro—Earnest.

Mihalick vs. Mihalick; rule.

Moore vs. Moore. Attys., Bailey—O'Shea. Levy vs. Levy; rule.

Phelps vs. Phelps. Attys., Lane—Chadwick.

Tyler vs. Tyler; rule.

Ware vs. Ware. Attys., Lodge—Marshall. Wineberger vs. Wineberger; rule.

Purcell vs. Baker. Attys., Newmyer, Bress.

At 11 a. m.—

In re Thomas Stevenson. Attys., Shapiro—Gray.

In re estate of Lewis A. Jackson. Attys., Wilson—King.

Lawsuits.

Salvatore Mancari vs. Frank P. Smith, Inc.; damages, $25,000. Attys., Joseph C. Turco, Frank De Nunzio.

Dorothy Wessel vs. Jensen's Cafe, Inc.; damages, $5,000. Attys., Joseph C. Turco, Frank De Nunzio.

Celia S. Wilton vs. Henry G. Desjardine; foreign judgment, $2,500. Attys., James P. Parmer, Wheatley & Wheatley.

Clarendon Trust Co. vs. J. A. Laporte Construction Co.; note, $3,000. Atty., Thomas H. Patterson.

Samuel Spring vs. George Browne et al.; foreign judgment, $2,500. Atty., Joseph Fitzgerald, jr.

John Biafore vs. Overton E. White et al.; damages, $25,000. Attys., Max Miller, Ira Schwartz.

Emma Cleckley vs. Lord Baltimore Filling Stations, Inc., et al.; damages, $10,000. Attys., Harold R. Shaller, Jean H. Horwitz.

Docketed Judgment.

Bernice C. Davis vs. H. M. Ward; judgment Municipal Court, $300. Attys., Dan F. Reynolds, Charles F. Redmond.

Mechanics' Liens.

United States Tile & Marble Co., Inc. vs. Anton Koerber, 1409 G st. ne.; $900.

Dupont Iron Works, Inc. vs. Horace C. Austin, et al., 1300 Belmont st. nw., $188.

Kitchen Maid Corporation vs. H. B. Murphee, 6420 31st place northwest, $130.

Equity Suits.

Ruth B. Zelaya vs. Jose S. Zelaya, absolute divorce. Atty., Margaret H. Earley.

Oscar Basiliko vs. Evelyn N. Basiliko, absolute divorce. Atty., Danies C. Eberly.

Imogene L. Harris vs. Kenneth F. Harris, absolute divorce. Atty., Edwin A. Niess.

Meryl Loving vs. George W. Loving, limited divorce. Atty., Cedric F. Johnson.

Cora L. Smith vs. Bayless A. Smith, absolute divorce. Atty., C. S. Lawrence.

Nina M. Foster vs. Lloyd R. Foster, absolute divorce. Atty., J. F. O'Brien.

Park A. Bacon, jr. vs. Helen K. Bacon, absolute divorce. Atty., Peter W. Delohery.

James E. Saunders vs. Elizabeth Saunders, absolute divorce. Atty., T. Ed O'Connell.

Josephine Smith vs. Harry E. Smith, absolute divorce. Attys., Alpher & Friedman.

Clotilda Sacks vs. Oscar Sacks, absolute divorce. Atty., Nathaniel Goldberg.

Zachery J. Nichols vs. Black Cat, Inc., et al., cancel instruments. Atty., James Shenos.

Mary E. Calhoun vs. Edward H. Calhoun 3d, absolute divorce. Atty., Leo C. Sullivan.

CIRCUIT COURT 1.

Justice Bailey—Salew, Clerk.

Herbert Kline vs. United States; plaintiff called, case dismissed; cost against plaintiff.

Anibel Valencia vs. Corson & Gruman Co., Inc.; jury sworn, respited until tomorrow.

CIRCUIT COURT 2.

Justice Adkins—Watts, Clerk.

Biggs et al vs. Odd Fellows Hall Assn.; trial resumed, verdict for plaintiff for $2,238.67, and interest.

Anna Jacobson vs. Edward Jacobson; order granting motion to extend time for filing application for special appeal.

CIRCUIT COURT 3.

Justice Cox—Goff, clerk.

Fidelity-Philadelphia Trust Co. vs. Thomas A. Scott; hearing to remove trustee, begun and continued until tomorrow.

EQUITY COURT 1.

Chief Justice Wheat—Dartzbaugh, Clerk.

Re Extension Maryland Avenue; hearing resumed; continued until tomorrow.

EQUITY COURT 2.

Justice Luhring—Hamilton, Clerk.

No session.

EQUITY COURT THREE.

Justice O'Donoghue—Lemon, Clerk.

Mary Perizzi vs. Justin Perizzi; final decree absolute divorce.

S. Edward Bowen vs. Thelma L. Bowen; hearing; final decree absolute divorce.

Magnolia E. Penn vs. Eugene Penn; final decree absolute divorce.

Grace E. Rempper vs. John M. Rempper; hearing; final decree absolute divorce.

Evelyn Goffney vs. Watson Goffney; order dismissing bill.

Hilda Parrish vs. Howard B. Parrish; order dismissing bill.

Re estate Lucy Smith; hearing begun; finding for defendant.

Eric Pick vs. Commissioner of Patents; hearing begun, argued and submitted.

PROBATE PROCEEDINGS.

Justice Bailey presiding.

Estate John F. Griner; will filed dated January 4, 1932.

Estate Francis N. Cooke; order denying petition for removal of will; order denying motion to frame issues. Atty., H. L. McCormick.

Estate Clarence B. Seal; will filed dated August 10, 1921.

Estate Gordon Cummins; will filed dated April 14, 1932; codicil filed dated June 15, 1933, and March 16, 1935.

Estate O. G. Wagner; will filed dated November 16, 1935.

Estate Jairus J. Monroe; will filed dated October 10, 1935.

Estate Martha L. Brittain; order for commission to issue. Attys., Peter & Baden.

Estate Bertha V. Keppler; letters administration c. t. a. granted Jesse W. Lown. Atty., George C. Gertman.

Estate August A. Gennerick; transfer of original will to New York ordered. Attys., Guadino & Nahoum.

Estate David G. Johnson; sale of stock ordered. Atty., Paul Sleman.

Estate Catherine T. Sheehy; order directing delivery of stock, etc.; appeal noted. Attys., Toomey & Toomey.

Estate Annie C. Cullinane; will filed dated February 25, 1937.

Estate George S. McGinty; wills filed date July 20, 1935 and March 31, 1932.

Estate Jessie E. Marmiou; letters of administration granted William G. Marmiou; special bond, $200. Atty., E. G. Hubert.

Estate Edward Holland; letters testamentary granted Evelyn Mackall; special bond, $1,000. Atty., C. S. Cuney.

Estate James Cunningham; letters testamentary granted Louis B. Pastorelli; bond, $1,000. Attys., Walsh & Hillyard.

Vital Statistics

Deaths.

Francis E. Dodson, 90, 1406 Mass. ave. nw.

Phillip F. Keefer, 88, 1941 Brunett pl. ne.

Mary Moyer, 86, St. Elizabeths Hosp.

Rose L. Haderman, 86, 322 12th st. se.

Thomas R. Falvy, 73, Garfield Hosp.

James H. Botler, 72, Georgetown Hosp.

William M. Beaman, 70, 2022 Col. rd. nw.

John M. Dugan, 67, 3100 Conn. ave. nw.

Lee G. Mone, 65, 469 H st. nw.

George T. Kirkpatrick, 63, 1810 Ontario pl. nw.

George E. Burchfield, 62, Garfield Hosp.

Mamie Walter, 57, St. Elizabeths Hosp.

Benjamin E. Zwick, 50, 3805 W st. nw.

Carrie D. Berlin, 34, Providence Hosp.

John W. Ricketts, 46, 2650 Wis. ave. nw.

Wayne E. Poindexter, 26, St. Elizabeths Hosp.

Laura Smith, 82, 384 Bryant st. nw.

Mary Scott, 68, Gallinger Hosp.

Sarah Henderson, 50, Gallinger Hosp.

Jennie E. Lewis, 49, St. Elizabeths Hosp.

Alexander Morrow, 48, 2630 Wis. ave. nw.

William Doleman, 44, Gallinger Hosp.

Lillian A. Frazier, 44, 903 4th st. nw.

James A. Scott, 44, 77 Fenton st. ne.

Mamie F. Freeman, 43, 524 10th st. ne.

Robert Cross, 40, Tuberculosis Hosp.

Gertrude Brown, 38, Gallinger Hosp.

Amy Hill, 28, Gallinger Hosp.

Births.

John D. and Charlotte M. Donaldson, boy.

Charles A. and Viola M. Shank, boy.

Merle A. and Bettye L. Crandall, girl.

Randall W. and Elinor P. Evertett, boy.

Edwin R. and Josephine C. Bedell, boy.

Burton O. and Mabel Bush, boy.

William N. and Amy B. Clumpitt, boy.

Edmund T. and Mary L. Confrey, boy.

William and Evelyn Wolff, boy.

Leon and Iona Sikes, girl.

Henry and Lolet B. Vestract, girl.

Kenneth A. and Leonore L. Cook, girl.

Charles A. and Margaret E. Reed, boy.

Harold J. and Helen M. Clark, boy.

Irvin M. and Eliza B. Quigg, boy.

Thomas and Madeleine Pilkerton, boy.

Harry and Mary Morris, boy.

William C. and Joan L. Flannery, boy.

Robert F. and Lavinia E. Ferguson, boy.

Maurice S. and Mena Mayben, boy.

George W. and Edna Rudd, boy.

Kenneth C. and Loretta A. Bemer, boy.

Jacob and Sarah Banner, girl.

Leon S. and Elizabeth E. Brooks, girl.

Harry B. and Mary E. Morgan, girl.

Charles and Daisy Baker, boy.

Charles and Edith Watson, boy.

Willis E. and Stellena Gray, boy.

Lisser and Francis V. Albert, girl.

Gardner and Ethel Bishop, girl.

George W. and Emma Walls, girl.

Louis and Rosie Jones, boy.

Jesse and Elizabeth Thomas, boy.

Wilbert A. and Dorothy Lewis, boy.

James H and Margery Timbers, girl.

Richard and Emma L. Wilson, girl.

William J. and Mary V. Clark, girl.

Licensed to Marry.

Ulysses Edward Jackson, 21, 1859 Central avenue northeast, and Margaret Eloise Garris, 20, 1135 Summit place northeast. The Rev. E. T. Lewis.

Eli Gladden, 19, 1322 B street northeast, and Laura Williams, 18, 1240 Fifth street northwest. The Rev. Chester L. Smallwood.

Charles Burnette Blaine, 23, 1320 Potomac avenue southeast, and Esther Margaret Kurtz, 20, 607 H street southwest. The Rev. F. L. Norris.

William T. Hyder, 39, 1116 Thirteenth street northwest, and Arzela Taulbee, 30, 1006 Webster street northwest. Judge Robert E. Mattingly.

Guy Russell, 41, 1211 East Capitol street, and Julia Blance Tracey, 41, Hyattsville, Md. The Rev. L. B. Williams.

Johnnie W. Jones, 34, Coatesville, Pa., and Arlene Louise Niebell, 26, Scranton, Pa. The Rev. J. H. Miers.

Frederick Cooper Menage, 28, 7015 Ninth street northwest, and Mildred Elizabeth Smith, 22, same address. The Rev. R. S. Hawks.

Earnest Sally, 23, 51 K street northeast, and Frances Brooks, 20, same address. The Rev. Earl K. Tyler.

John Henry Headen, 35, 29 Fenton street northeast, and Edna Hines, 32, same address. Judge Robert E. Mattingly.

William J. Skean, 34, Northumberland, Pa., and Kathryn Smith, 30, 2215 Fourteenth street northwest. The Rev. A. P. Shirkey.

John L. Richards, 21, 1236 Emerson street northwest, and Marion Virginia Wessells, 19, 4724 Fifth street northwest. The Rev. R. L. Wood.

Local Stocks

Sales.

Capital Traction 5s, $500 at 96½, $500 at 96½.

Potomac Electric 5½% preferred, 5 at 114.

After Call.

Capital Traction 5s, $1,000 at 96, $500 at 96.

Potomac Electric 6% preferred, 5 at 114, 5 at 114.

	Bid.	Asked.
Bonds. Public Utility.		
Anacostia & Pot 5s	77	79
Ana & Pot guar 5s	110¼	.....
C & P Tel of Va 5s	104	.....
Cap Traction R R 5s	96	97
City & Suburban 5s	86	89
Georgetown Gas 1st 5s	120	.....
Pot Elec Pow 3¼s	102¾	104
Wash Gas 5s, 1958	106	.....
Washington Gas 5s, 1960	123½	125
Wash Rwy & Elec 4s	106	.....
Miscellaneous.		
Col Country Club 5½s	105	.....
W M Cold Storage 5s	100	.....
Stocks. Public Utility.		
Amer Tel & Tel (9)	179⅞	.....
Capital Transit Co	15½	18
N & W Steamboat (s6)	110	.....
Pot Elec Power 6% pfd (6)	112½	.....
Pot El Pow 5½% pfd (5.50)	113½	.....
Wash Gas Lt Co (3.60)	86	.....
Wash Ry & El com (36)	725	.....
Wash Ry & El pfd (5)	109½	110¾
National Banks.		
Capital (4)	135	.....
Liberty (4)	140	.....
Lincoln (f 6.25)	200	.....
Riggs (e8)	345	.....
Riggs pfd. (5)	101	.....
Washington (6)	130	.....
Trust Companies.		
Amer Sec & Tr Co (e8)	295	315
Natl Sav & Tr	145	.....
Prince Georges Bk & Tr (.50)	18	21
Wash Loan & Tr (e8)	275	310
Savings Banks.		
Bank of Bethesda (h75)	34	.....
Com & Savings (a8)	205	.....
Fire Insurance.		
American (6)	100	.....
Corcoran (5)	100	.....
National Union (.60)	16	.....
Title Insurance.		
Columbia (.30)	13	16¾
Real Estate (6)	180	.....
Miscellaneous.		
Carpel Corp. (2.00)	22	26
Lanston Monotype (4)	†95	.....
Mergenthaler Lino (‡‡)	*52	54¼
Peoples Drug S com (1.00)	57	60
Peoples Drug S pfd (6.50)	†112	.....
Real Est M & G pfd (**.70)	5¼	6¼
Security Storage (5)	120	125
Ter Ref & Wh Corp (3)	60	.....
Wdwd & Lothrop com (†1.50)	68	75
Wdwd & Lothrop pfd (7)	120	125

*Ex dividend. †Plus extras. ‡‡50c paid May 15, 1936. 50c paid August 15, 1936. 50c paid November 16, 1936. (a) 4% extra. (e) 2% extra. (f) 1½% extra. (h) 75c extra. (g) 1% extra paid December 15, 1936. (**) 25c paid June 30, 1936. 45c paid December 22, 1936.

Local Produce

(By the United States Bureau of Agricultural Economics.)

Eggs.

Market steady at unchanged prices. Current receipts, 21@21¼; hennery whites, 21½@22. Government-graded and dated white eggs (net prices paid shippers, f. o. b. Washington): U. S. Extras, large, 24; U. S. Extras, mediums, 20; U. S. Standards, large, 21¾.

Live Poultry.

Market generally steady. Fowl: Colored, heavy, 15@18; Leghorns, 11@13. Chickens: Rocks and Crosses, under 3 lbs., 20@22; over 3 lbs., 23. Guineas, young, 2 lbs and up, 40 each; under 2 lbs., 25@30 each; Old Guineas, 20@25 each. Turkeys: Young Hens, 19@20; Young Toms, under 19 lbs., 16@17; 20 lbs. and over, 15; No. 2s, 12; Old Hens, 14; Old Toms, 14.

Fruits.

APPLES — Supplies liberal: demand light; market steady. Bushel baskets. U. S. No. 1: Virginia, Staymans, 2¼-inch minimum, 1.25@1.35; 2½-inch minimum, 1.50@1.65; 2¾-inch minimum, 1.65@1.75; Utility grade and showing scald, 1.00@1.50, as to size; Yorks, 2¼-inch minimum, 1.10@1.25; 2½-inch minimum, 1.40@1.50; 2¾-inch minimum, 1.60@1.75; Utility, showing scald, 85@1.40, as to size; Delicious, 2¼-inch minimum, 1.50@1.65; 2½-inch minimum, 1.90@2.00; 2¾-inch minimum, 2.00@2.25; Utility grade, 1.25@1.75, as to size; Golden Delicious, 2¼-inch minimum, 1.75@1.85; 2½-inch minimum, 2.00@2.15; 2¾-inch minimum, 2.25@2.35; Winesaps, 2¼-inch minimum, 1.60@1.75; 2½-inch minimum, 1.90@2.00; 2¾-inch minimum, 2.10@2.25; Ben Davis, 2¼-inch minimum, 90@1.00; 2½-inch minimum, 1.05@1.25; 2¾-inch minimum, 1.35@1.50; Paragons, 2¼-inch minimum, 1.15@1.25; 2½-inch minimum, 1.50@1.60; 2¾-inch minimum, 1.65@1.75; 3-inch minimum, 1.75@1.85, few 2.00. Boxes and cartons: Maryland, Pennsylvania, Virginia and West Virginia, Combination Extra Fancy and Fancy, Delicious, 2.00@2.50; Staymans, 1.75@2.25; Golden Delicious, 1.85@2.35; Paragons, 1.60@2.00. C Grade: Delicious, 1.65@1.90; Staymans, 1.50@1.75; Golden Delicious, 1.65@1.85; Paragons, 1.40@1.75.

ORANGES—Florida, boxes, 3.50@5.00, as to size and grade.

GRAPEFRUIT—Florida, boxes, No. 1, 2.00@2.25; No. 2, 1.75@2.00, as to size.

LEMONS—California, boxes, No. 1, 7.00@7.50; No. 2, 5.00@5.50, as to size.

TANGERINES — Florida, 4-5 bushel boxes, 1.00, few 1.25; fair condition, 75.

AVOCADOS—California, boxes, 1.50@2.25, as to grade and size.

STRAWBERRIES—Supplies very light; demand slow; market steady. Florida, 36-pint crates, considerable green, 17@18 per pint.

Vegetables.

CARROTS—Supplies moderate; demand light; market steady. Texas, half-lettuce crates, 1.35. California, Western lettuce crates, 6 dozen, 2.75@3.00.

CAULIFLOWER—Supplies moderate; demand light; market steady. California, crates, 1.65@1.75.

CELERY—Supplies moderate; demand light; market steady. Florida, 10-inch crates, individually washed and precooled, ⅝ dozen, 3.50@3.75.

LETTUCE—Supplies moderate; demand light; market steady. California, Western crates, Iceberg type, 5 dozen, 5.25@5.50; fair condition, 4.50@5.00; 6 dozen, 4.25@4.50; fair condition, 4.00. Florida, 1½-bushel hampers, Big Boston type, 1.50@1.75.

ONIONS—Supplies moderate; demand slow; market weak. Fifty-lb. sacks, U. S. No. 1: Indiana, Michigan and New York, Yellows, medium to large size, 1.35@1.40, few 1.50; small to medium size, 1.25. Colorado, Valencias, 3 inches and larger, 2.00.

PEAS—Practically no supplies on the market.

POTATOES—Supplies moderate; demand light; market steady. 100-lb. sacks, U. S. No. 1: Maine, Green Mountains, 2.75, few higher. New York, Round Writes, 2.60@2.65; truck receipts, 2.50. Pennsylvania, Russet Rurals, U. S. No. 1, branded sacks, 2.60; Unclassified, 2.50. Idaho, Russet Burbanks, 4.00@4.25. Florida, bushel crates, Bliss Triumphs, U. S. No. 1, 2.25; fair condition, 1.85@1.90.

SPINACH—Supplies moderate; demand light; market steady. Texas, bushel baskets, 80@90.

SWEET POTATOES—Supplies moderate; demand light; market steady. North Carolina, bushel baskets, Puerto Ricans, 1.00. Maryland, Anne Arundel County, bushel hampers, Jersey type, U. S. No. 1, 1.00.

TOMATOES—Supplies moderate; demand light; market steady. Florida, wide range in condition, lug boxes, ripes and turning, wrapped, 6x6 and larger, fair to ordinary condition, 1.00@1.75; few best, 2.00@2.25. Cuba, 10-lb. baskets, 1.00.

LIMA BEANS—Supplies moderate; demand light; market steady. Florida, bushel hampers, 4.50; fair condition, 4.00.

SNAP BEANS—Supplies moderate; demand light; market steady. Florida, bushel hampers, green, Flat type, best, 3.25, few higher; fair to ordinary condition, 2.00@2.25; poor condition, 50@1.00; Round Stringless, 3.50@4.00; fair condition, 3.00.

EGGPLANT—Supplies moderate; demand light; market steady. Florida, 1½-bushel crates, 2.50@3.00, fair quality, 1.50@1.75.

SQUASH—Supplies light; demand slow; market dull. Florida, bushel hampers, white wrapped, 3.50; fair condition, 3.00; Yellow, 3.75@4.00.

CUCUMBERS—Supplies light; demand light; market steady. Florida, bushel hampers, 5.00@5.50.

KALE — Supplies moderate; demand light; market steady. Virginia, bushel baskets, 35@40.

COLLARDS — Supplies moderate; demand light; market steady. Virginia, bushel baskets, 35@40.

BRUSSELS SPROUTS — California, drums, 2.25@3.00, as to condition.

BEETS—Texas, ½ crates, 1.35@1.50.

MUSHROOMS—Maryland, 3-lb. baskets, 40@85.

BROCCOLI—California, crates, 3.00@3.25.

PARSNIPS — Pennsylvania, ½-bushel baskets, 50.

TURNIPS—Pennsylvania, bushel baskets, 50.

CABBAGE—Supplies moderate; demand light; market steady. Domestic Round type: Florida, 1½-bushel hampers, truck receipts, packed locally, 85@1.00. Texas, half lettuce crates, 1.00. New York, 50-lb. sacks, Danish type, 60@65.

Int. Printing Buys Continental Color

New York, March 3 (AP).—International Printing Ink Corporation has acquired all stock and assets of Continental Color Corporation, of Cleveland, Ohio, and will operate the company as a subsidiary, it was announced today.

Continental had developed a special process for coloring package paper.

Dried Fruits Steady.

New York, March 3 (AP).—Dried fruits steady, unchanged.

Transfers

ARMY ORDERS.

LIEUTENANT COLONELS.

Martin C. Shallenberger, Inf., Vienna, Austria, to Fort Adams, R. I.

Harry D. Offutt, MC, Hawaiian Department, to Edgewood Arsenal, Md.

MAJORS.

William L. Boyd, AC., Fort Bliss, Tex., to Maxwell Field, Ala.

Chauncey A. Bennett, FA., Gainesville, Fla., to Fort Francis E. Warren, Wyo.

Neal C. Johnson, Inf., Hawaiian Department, to Fort Howard, Md.

Frank Lockead, Inf., Hawaiian Department, to Fort Benning, Ga.

Ben Stafford, Inf., Hawaiian Department, to presidio of San Francisco, Calif.

Frank E. Barber, Inf., Panama Canal Department, to Fort Howard, Md.

Winfield R. McKay, Inf., Panama Canal Department, to Fort George G. Meade, Md.

Pierre Mallett, FA., Fort Myer, Va., to Fort Sill, Okla.

CAPTAINS.

Edmund M. Gregorie, Inf., Hawaiian Department, to Fort Lincoln, N. Dak.

Clarence T. Hulett, Inf., Hawaiian Department, to Jefferson Barracks, Mo.

Leroy C. Wilson, Inf., Hawaiian Department, to Fort Sam Houston, Tex.

Thomas M. Brinkley, Inf., Panama Canal Department, to Fort Hamilton, N. Y.

James S. Taylor, MC., Fort Adams, R. I., to the Hawaiian Department.

Lee R. Woods, jr., FD, Fort Hayes, Ohio, to Fort Benjamin Harrison, Ind.

Navy Orders.

CAPTAINS.

Charles M. Austin, det. command U. S. S. Astoria about March 15, to naval operations, Navy Dept., Washington, D. C.

Charles W. Early, det. Nav. Exam. Board, Navy Dept., about May 1, to home, relieved all active duty.

Duette W. Van Buren (SC), det. staff cdr., Destroyers, Battle Force, about April 15, to Navy Yard, Boston, Mass.

Alexander M. Charlton, det. staff, Pacific Fleet, to Norfolk Navy Yard, Portsmouth, Va.

COMMANDERS.

Albert Knox (DC), det. U. S. S. Relief in April, to Asiatic Station.

Clemens V. Rault (DC), det. Northwestern Univ., School of Dentistry, Chicago, Ill., on April 1, to U. S. S. Medusa.

Clarence J. Brown (MC), det. U. S. S. Relief, to U. S. S. Holland.

John R. Palmer, det. staff, Dest. Sqdn. 5, to Nav. Torp. Sta., Newport, R. I.

John A. Terhune, to 11th Naval District.

William J. Larson, det. staff, C. in C. U. S. Flt., about June 1, Supt. Naval Academy.

Louis R. Moore, det. Navy Research Lab., Anacostia, D. C., in June, to Naval War College, Newport, R. I.

LIEUTENANT COMMANDER.

Edwin F. Barker (SC), to 16th Naval District.

Edward H. Jones, det. command U. S. S. Peary, to office of inspr. of naval matl., San Francisco.

Joseph C. Hubbard, det. U. S. S. Canopus, to command U. S. S. Peary.

Wendell P. Blake (MC), det. Nav. Sta., Guantanamo Bay, Cuba, in April, to Naval Dispensary, Navy Dept., Washington, D. C.

Jerome F. Donovan, jr., det. Nav. Proving Grd., Dahlgren, Va., in April, to U. S. S. Arizona, as gunnery officer.

Joseph F. Lankford (MC), to 16th Naval District.

William H. Whitmore (MC), to Navy Rctg. Sta., Macon, Ga.

LIEUTENANTS.

Bernard M. Gates, det. Naval Academy in March; to Asiatic Station.

Albert B. Mayfield, jr., det. Naval Academy in March; to Asiatic Station.

Robie E. Palmer, orders January 22 modified; to command U.S.S. S-29 instead U.S.S. S-28.

Charles A. Parker, det. Navy Yard, Portsmouth, N. H., in April; to U.S.S. Colorado.

Ernest S. L. Goodwin, to U.S.S. San Francisco.

Lawrence F. Connolly, det. Navy Yard, Cavite; to U.S.S. Black Hawk.

George E. Ernest, det. U.S.S. Black Hawk; to U.S.S. Dobbin.

Bion B. Bierer, jr. (SC), det. Navy Yard, Portsmouth, N. H., in February; to Naval Station, Tutuila, Samoa.

William L. Knickerbocker (SC), det. 16th Naval Dist.; to Destroyer Div. 13.

Armand J. Pereyra (MC) to U.S.S. Asheville.

William E. Pinner (MC), to 16th Naval District.

C. B. Ridout (MC), Asiatic desp. ords. February 8, corrected to read: "Det. Dest. Div. 13; to 16th Naval District.

LIEUTENANTS (J.G.).

Nicholas J. Nicholas, to Subm. Sqdn. 5.

Thomas V. Peters, to Subm. Sqdn. 5.

James A. Adkins, det. U.S.S. S-37; to receiving Ship at New York, N. Y.

David L. Welchel, det. U.S.S. S-39; to Nav. Torp. Station, Newport, R. I.

Peyton L. Wirtz, det. U.S.S. S-39; to U.S.S. R-11.

Bruce L. Carr, det. U.S.S. S-38; to U.S.S. R-4.

Dudley W. Morton, to Navy Yard, Philadelphia, Pa.

Antone R. Gallaher, to Subm Sqdn. 5.

Aubrey J. Bourgeois (SC), det. Dest. Div. 13; to Navy Yard, Puget Sound, Wash.

ENSIGN.

Paul T. Metcalf, to Subm. Sqdn. 5.

Joseph J. Staley, to Subm. Sqdn. 5.

Albert Raborn, to Subm. Sqdn. 5.

Foreign Dollar Bonds Advance in February

New York, March 3.—Foreign dollar bonds advanced 2.25 per cent during February according to the Foreign Bond Associates index of 50 representative issues, which stood at 60.55 on February 28, compared with 59.23 on January 31.

Naval Stores Firm.

Savannah, March 3 (AP).—TURPENTINE—Firm; 42. Sales, 4; receipts, 41; shipments, 35; stock, 24,380.

ROSIN—Quiet; no sales; receipts, 303; shipments, 16; stock, 57,215. Quote B, 8.25; D, 8.85; E, 8.95; F, G, H and I, 9.60; K and M, 9.85; N, 9.75; WG, 9.80; WW and X, 11.50.

Phone Emerson 7767

For quick, efficient yet inexpensive Radio Service

ARCO RADIO CO.

Free Service Calls

5617 Conn. Ave.

On the Air Today

Once in a while, when we become a little blase about our air entertainment, a checkup of what the daily radio menu provides is a very good corrective. Today might as well serve as an illustration as any other, particularly in view of the President's talk, which gives the official and governmental touch.

Just by way of hitting a few high spots we find a news feature, a description of how flood-stricken Louisville is building its way back to normalcy; a discussion of American schools with three noted educators; details of Amelia Earhart's forthcoming equatorial flight from the aviatrix herself; and a discussion of the problem of neutrality by a United States Senator.

Lennie Hayton introduces his newly formed dance orchestra. Other dance bands to be heard include Rudy Vallee, Jimmy Dorsey, Henry Busse, Don Ferdi, Kay Kyser, George Hamilton, Benny Goodman, Sammy Kaye, Emerson Gill, Abe Lyman, George Olsen, Ted Fio-Rito and Vincent Lopez.

From the movies and stage Freddie Bartholomew, Mischa Auer, Mary Garden, Philip Merivale, Gladys Cooper, Judith Anderson and Walter Abel.

These are only a few of the special attractions. But who can laugh off such a wide variety of entertainment and instructive elements? Yet there are many persons who still say there is nothing entertaining—in any way whatever—in broadcasting.

* * * *

Features today

Lennie Hayton—Introduces new orchestra, "Morning Matinee," WOL 9 a. m.

Louisville—a microphone tour of city, picturing reconstruction and care of many still homeless, WMAL, at 4.

Senator Schwellenbach—Discusses neutrality, WJSV, at 5.

"Bandwagon"—Presents Philip M. Merivale and Gladys Cooper in scenes from "Death Takes a Holiday," WJSV, at 8. With Kate Smith, Henry Youngman.

Vallee Varieties—Judith Anderson and Walter Abel in a dramatic sketch, WRC, at 8. Also Milton Douglas, of vaudeville, and Mary Jane Walsh, newcomer to radio. Edgar Bergen as usual.

Amelia Earheart—Gives details of her coming world flight, "Show Boat," WRC, at 9. With Lanny Ross, choir, orchestra, "Molasses 'n' January."

"America's Town Meeting"—Discusses "How Free Should Our Schools Be," with George S. Counts, Teachers College, Columbia University, and Chancellor Chase, of New York University; Archibald E. Stevenson, National Civic Federation, WMAL, at 9:30.

Freddie Bartholomew—will "be himself" in "Music Hall" with Bing Crosby and Bob Burns, WRC, at 10. Also Mischa Auer, of films; Mary Garden.

President Roosevelt—From Democratic victory dinner, Mayflower, WOL, WJSV and WMAL, 10:30.

* * * *

Here and There: "March of Time" takes a holiday tonight as the Roosevelt address is scheduled at 10:30 . . . The vocalizers known as "Joan and Her Escorts" will be knows in the future as "The Escorts and Betty"—due to Joan's leaving the boys to go to Hollywood and the movies. Betty, the new songstress, is 18, tiny and was the eighteenth girl auditioned to take Joan's place . . . Andre Kostelanetz's contract has been renewed for the remainder of 1937, his third year with his current sponsor . . . Lucy Monroe is in town today for the Young Democrats' victory dinner at the Willard Hotel. She will be assisted by an orchestra directed by John Slaughter.

* * * *

Uncle Arthur Godfrey's "Sun Dial" will be heard from New York today, tomorrow and Saturday. Since Arthur expects to be in New York three days a week prepping for those new "Quiz" programs now heard Saturday evenings, WJSV, he will conduct the early morning business from the new stand.

J. H. H.

U. S. Steel Subsidiary To Build 4 Ore Ships

Cleveland, March 3 (AP).—The Pittsburgh Steamship Co., a subsidiary of United States Steel Corporation, announced today that it would build four new 600-foot Great Lakes freighters to carry iron ore. The company now has 69 lake freighters and 6 barges.

The new ships, the first boat construction on the Great Lakes since the depression, will add materially to the tonnage of the steel company. A 600-foot lake freighter costs about $1,000,000.

Cities Service to Spend $42,000,000 This Year

New York, March 3.—Plans for the expenditure of $42,000,000 for new construction and improvements during 1937 were announced by Cities Service Co. today. This compares with $29,600,000 expended by the organization in 1936; $18,200,000 in 1935; $14,500,000 in 1934 and $7,500,000 in 1933.

In 1937, $24,00,000 will be spent for the petroleum subsidiaries—$18,000,000 for the public utility subsidiaries.

The Post Radio Time-Table

Thursday, March 4 — Washington — Eastern Standard Time.

	WRC 316M—950KC	WMAL 480M—630KC	WOL 225M—1,310KC	WJSV 206M—1,460KC	
6:00	....	....	....	....	6:00
6:15	....	....	....	....	6:15
6:30	Gordon	....	....	Elder Michaux	6:30
6:45	Hittenmark	....	....	"	6:45
7:00	" "	Today's Prelude.	Art Brown	Sun Dial	7:00
7:15	" "	" "	" "	" "	7:15
7:30	" "	" "	News	" "	7:30
7:45	" "	Wake Up Club	Art Brown	" "	7:45
8:00	News	Morning Devotions	" "	" "	8:00
8:15	Gordon	Good Morning Mel	" "	" "	8:15
8:30	Hittenmark	Cheerio	" "	" "	8:30
8:45	" "	....	" "	" "	8:45
9:00	" "	News	Morning Matinee	" "	9:00
9:15	" "	Chicago Breakfast Club	" "	As You Like It	9:15
9:30	Streamliners		....	" "	9:30
9:45	Morning Glories	Capt. Tim Healy	News; Music	Betty Hudson	9:45
10:00	Mrs. Wiggs	News; Music	Police Flashes	Betty and Bob	10:00
10:15	Other Wife	Ma Perkins	Art Brown at the	Mod. Cinderella	10:15
10:30	Just Plain Bill	Mountain Man	Console	Church Hymns	10:30
10:45	Today's Children	Morning Melodies	Singing Strings	J. K. Watkins	10:45
11:00	David Harum	The O'Neills	Music	Milky Way	11:00
11:15	Backstage Wife	Personal Column	"	Chr'tian Science	11:15
11:30	Betty Moore	Vic and Sade	"	Big Sister	11:30
11:45	Wife Saver	Edward MacHugh	"	Home Exchange	11:45
	AFTERNOON PROGRAMS.				
12:00	News; Music	Honeyboy, S'fras.	Len Salvo	Gumps	12:00
12:15	Mary Marlin	Armchair Quartet	"	Bet. Bookends	12:15
12:30	Gene Arnold	National Farm	News; Music	Helen Trent	12:30
12:45	Landt Ensemble	and Home Hour	Quiet Sanctuary	R. Man's D'rling	12:45
1:00	Fidler's Orch.	" "	Music	Berch and Boys	1:00
1:15	D. Hard'g's Wife	" "	"	Rhythms	1:15
1:30	Concert Hall	Love and Learn	Ad Club	George Rector	1:30
1:45	Hello Peggy	David, Goliah	Luncheon	Real Life Stories	1:45
2:00	Music Guild	Men Who	Tony Wakeman	Rhy. Romance	2:00
2:15	" "	Made America	Sally J. Nelson	American School	2:15
2:30	Mary Mason	Women's Clubs	Tony Wakeman	of the Air	2:30
2:45	" "	Piano Recital	Studio Orchestra	Myrt and Marge	2:45
3:00	P. Young's Family	Martinez Bros.	Tony Wakeman	Time to Relax	3:00
3:15	Ma Perkins	Eastman School	Palmer Orch.	Thursday Mat.	3:15
3:30	Vic and Sade	Symphony	" "	Remember?	3:30
3:45	The O'Neills	" "	Kaye's Orch.	Library of	3:45
4:00	Chasin' the Blues	From Louisville	Tony Wakeman	of Congress	4:00
4:15	" "	Bailey Axton	" "	Musicale	4:15
4:30	Follow the Moon	Opera Guild	Ed Fitzgerald Co.	U. S. Army Band	4:30
4:45	Guiding Light	News	" "	" "	4:45
5:00	City Sleeps	Kiwanis Club	Piano Duo	Congress Q'tions	5:00
5:15	Tom Mix	Noble Cain, Choir	Johnson Family	Rhythms	5:15
5:30	Jack Armstrong	Singing Lady	Concert Trio	Robert Horton	5:30
5:45	Orphan Annie	News	Music	Terry and Ted	5:45
	EVENING PROGRAMS.				
6:00	Dinner Dance	Dinner Club	Tony Wakeman	Eddie Alexander	6:00
6:15	" "	" "	En Dinant	Arch McDonald	6:15
6:30	" "	" "	News	Carveth Wells	6:30
6:45	" "	Lowell Thomas	Melody Moments	Renfrew	6:45
7:00	Amos 'n' Andy	Easy Aces	Music	Poetic Melodies	7:00
7:15	Vocal Varieties	To Be Ann	Editorial	Help Wanted	7:15
7:30	H'lywood Lessons	Dixie Harmonies	Music	Alex. Woollcott	7:30
7:45	Question Mark	Royalists		Boake Carter	7:45
8:00	Rudy Vallee	Jamboree	Five Star Final	Band Wagon	8:00
8:15	" "	"	Symphony Orch.	" "	8:15
8:30	" "	"	Guy Lombardo's	" "	8:30
8:45	" "		Orchestra	" "	8:45
9:00	Showboat	Chicago	Ici Paris	Maj. Bowes'	9:00
9:15	"	Centennial	" "	Amateur Hour	9:15
9:30	"	Town Meeting	Northern Dramatic	" "	9:30
9:45	"	" "	Company	" "	9:45
10:00	Bing Crosby	" "	Gill's Orch.	Floyd Gibbons	10:00
10:15	" "	" "	" "	" "	10:15
10:30	" "	Pres. Roosevelt	Pres. Roosevelt	Pr. Roosevelt	10:30
10:45	" "			" "	10:45
11:00	News; Music	News; Music	News; Music	News	11:00
11:15	News	POSTILION	Brunesco's Or.	Lyman's Or.	11:15
11:30	Midnite Frolics	Slumber Hour	Kay Kyser's	Chi. Charter	11:30
11:45	" "	" "	Orchestra	Jubilee	11:45
12:00	Henry Busse's	Night Watchman	Goodman's	Ted Fiorito's	12:00
12:15	Orchestra	" "	Orchestra	Orchestra	12:15
12:30	Donferdi's	" "	Geo. Hamilton's	Lopez Orch.	12:30
12:45	Orchestra	" "	Orchestra	Witching Hour	12:45
1:00	Sign off	(Until 2 a. m.)	Sammy Kaye's	Sign off	1:00
1:15	....	....	Orchestra	....	1:15
1:30	....	....	(Until 1:30 a. m.)	....	1:30

Charlottesville Dentist Admits Chloroform Slaying of Girl, 18

Death Due to Attempted Illegal Operation, Sheriff Says; Confessed Killer Taken to Richmond Jail; Crowd Breaks Down Police Station Porch.

Continued from Page 1.

eral hours. He made several conflicting statements. However, he made no confession."

The dentist was fingerprinted when he was arrested.

Dr. Miller is stocky, wears glasses and is partly bald. He took a prominent part in civic affairs of the town.

Wife Sings in Choir.

Mrs. Miller, the former Mozelle Williams, of Roanoke, is a choir singer in a local Methodist church. They have two children, Lucy, a student at the University of Virginia, and Richard, jr.

The dentist was born in Mathews County in Tidewater Virginia. He was graduated from Baltimore Medical College with a dental degree and came to Charlottesville to practice in 1909.

Officers who took the suspect to Henrico County Jail at Richmond were Sheriff Smith, Deputy Sheriff Herbert Haney and J. E. Adams and B. A. Shipp, both plain-clothes men of this town's police force.

The chloroform can found with the girl's body was sent to the Federal Bureau of Investigation for examination for fingerprints.

Girl Reported Pregnant.

In an extra edition tonight the Charlottesville Daily Progress said: "The Sprouse girl, according to a report, was pregnant at the time of her death. This alleged circumstance is attributed by officials as the motive for her alleged murder."

When asked about this report, Fife said, "I decline to answer."

One important disclosure brought about Dr. Miller's arrest after his name had been linked all day in rumor and gossip with the murder. That was information given investigators that the 48-year-old dentist had purchased a can of chloroform Monday shortly before Miss Sprouse disappeared.

Earlier, Dr. Miller had volunteered to police the information that a can of chloroform that vanished from his office 10 days ago was similar to that which was balanced on the girl's forehead when her body was found Tuesday morning along flirtation lane, a secluded, wooded section adjoining the university cemetery.

Dr. Miller was detained under circumstances as dramatic as anything ever conceived by a movie scenarist. The dentist was filling a patient's tooth when Detective Shipp called to take him to headquarters. Detective Shipp waited until the patient left. Then he walked into the office and told Dr. Miller he was wanted for questioning.

The dentist was paraded to police headquarters last night through hundreds of curious citizens who lined the six blocks between his office and the station.

An important development in the slaying is information given authorities yesterday by Ethel Sealbrook, 18, companion of the slain girl, who has been revealed as the last person known to have seen her alive. Ethel told Deputy Sheriff H. C. Haney:

"It was between 7 and 8 o'clock Monday night when I saw Cleo last. I heard an automobile horn blow outside my house and I went out on the porch.

"At the curb was a big, reddish-brown sedan. There was a man driving, but in the dark I could not tell who he was.

"Cleo was sitting beside him in the front seat, and she called out to me, asking if I could go for a ride with them. I told her I already had a date, so they drove off. I couldn't tell who the man driving was."

The name of Dr. Miller was brought into the slaying probe early yesterday when he told police a can of chloroform disappeared from his dental office February 19, when Cleo called on him.

Dr. Miller, according to investigators, treated the slain girl at his office on the afternoon of her disappearance.

Dr. Miller said a can of chloroform similar to the one found on Cleo's body was missing from his office after he treated the girl February 19.

Dr. Miller said he had stepped out of his office for a moment, leaving Cleo in the chair. He returned, he said, to see his patient closing the door of the cabinet where the chloroform was kept.

Not Used as Anesthetic.

Dr. Miller declared he kept the chloroform on hand for use as a solvent in making fillings and "never administered it as an anesthetic."

After an examination of the can found on the slain girl, Dr. Miller said the trade mark and size corresponded with the can missing from his office.

Dr. Miller said the day Miss Sprouse disappeared (Monday), she called at his office to make an appointment with him for her brother, Chris. An hour later, Dr. Miller said he saw the girl walking in a park.

She had a bundle under her arm, he said, and waved to him. The dentist said he called to the girl:

"Are you waiting for him?"

"She waved goodbye, but said nothing," the dentist told police.

"I am convinced the girl didn't commit suicide," Dr. Miller later told newspaper reporters. "She was looking forward to being married and also it would have been practically impossible to take one's life under the conditions in which she was found."

Meanwhile, the body of the auburn-haired girl lay in an open casket at the Hill-Irving Funeral Home, where scores of her schoolmates from Lane High School visited yesterday afternoon. It will be removed to the frame house she occupied with her mother, brother and two sisters for funeral services at 3 p. m. today.

The tragedy was discovered Tuesday by two engineering students of the university who had gone to the cemetery to visit the grave of a friend killed in an automobile accident last week.

They found the girl lying, head downhill, on the outside of the wall separating the cemetery from the university golf course. The face was covered by a small white towel. Balanced on her chin was the chloroform can, apparently so arranged as to saturate the cotton in her nose and mouth.

The fact that a portion of her underclothing had been removed led authorities at first to suspect she had been the victim of an attack, but an autopsy Tuesday revealed she had not been assaulted.

Gen. Hoskins Dies; Was Retired in 1908

Brig. Gen. John D. C. Hoskins, retired, died Tuesday at Germantown, Pa., according to the War Department. The 91-year-old former inspector general had served several tours of duty in Washington.

Born in 1846 in Missouri he was appointed to West Point by President Lincoln at the request of Gen. U. S. Grant. Graduated in 1868, he was one of the Academy's oldest graduates. He was promoted through the various grades, becoming a lieutenant colonel in 1906, a full colonel a year later. He was retired as a brigadier general in 1908 at his own request, after more than 40 years of service.

His tours of duty in Washington included from 1881 with the Third Artillery, from 1892 to 1893 in garrison at the Washington Barracks, and as inspector general from 1904 to 1905.

He is survived by his wife and a daughter, the wife of Col. Julius T. Conrad, retired, 1616 Twenty-first street northwest. Burial will be in the family plot near New Rochelle, N. Y.

Congressional Job Advice Advocated

Taking a point of view diametrically opposed to that of a colleague, Representative Hendricks (Democrat), of Florida, yesterday proposed that the Civil Service Commission call upon members of Congress for recommendations whenever a vacancy occurs in the field service in his district.

Only a week ago Representative Maas (Republican), of Minnesota, introduced a bill to make it a crime punishable by fine or imprisonment for Congressmen to recommend a person for appointment or promotion in the civil service.

Hendricks' bill seeks to amend the civil service act of 1887.

Postlude

By Ray C. B. Brown.

Concert by the Department of Agriculture Orchestra Wednesday night in the South Building with Dr. Walter Bauer conducting and Leslie Atkins as violoncello soloist.

Program: Overture to "Ruy Blas" (Mendelssohn), "Kol Nidrei" (Bruch), "Keltic Legend" (Laureuce Powell), "Pastorale d'Ete" (Honegger), Sinfonietta (Chadwick).

On those occasions when the Department of Agriculture Orchestra holds open house, the guests are not reluctant in attending, and last evening's audience filled the hall as usual. There is always the certainty that Dr. Walter Bauer will have placed on the program one or more compositions not ordinarily encountered at concerts, and that in itself is an inducement for those with a curiosity about music.

Performances polished to the last shining phrase are not what one expects from this body of amateur musicians whose rehearsals are voluntary labors. They meet for the enjoyment of studying scores together, and have not the time for the perfection of every detail. One must listen to them in the same spirit of real amateurism, with the fault-finding lobe of the brain inactive.

For the opening number Dr. Bauer revived Mendelssohn's "Ruy Blas" overture which was a favorite with the public so long ago that it now sounds fresh again. The overture is an epitome of the cloak and sword drama which it prefaced, abounding in horn calls, the susurration of conspiracy, and the agitation of romantic deeds.

Laurence Powell's "Keltic Legend," receiving a performance from manuscript, proved an attractive work with a content which the title conveys. Part of the music broods in a mystic poesy, and part of it shouts in a warfare of clans. Mr. Powell has a good melodic imagination and scores with an accurate sense of tone colors.

Those who know Arthur Honegger only by "Pacific 231" or "Rugby" would scarcely recognize his idiom in the "Summer Pastoral." In place of strenuous motion and clangor, this piece offers the lassitude of a July day, the lazy fancies that come and go while one lies in the shade of a tree.

The sinfonietta by the late George Whitfield Chadwick is a challenge to the casual theory that the music of the New England school is academic. It sparkles with animation and with humor, and has a pulsating vitality. There is not a dry passage in the four movements, thanks to the clever instrumentation and the continuous zest of the writing.

FUNNY SIGNS
by RAY BARNES

Watch out for funny signs, send them to Ray Barnes, in care of this newspaper, and share your laughs.

APPLE MARY — By Martha Orr

Hit by Trolley, D. C. Man Dies; 4 Hurt by Cars

Jesse Jones, 42, Run Over in Downtown Area, Succumbs.

Jesse Jones, 42, of 1327 Tenth street northwest, died at Emergency Hospital early this morning from injuries sustained last night when he was struck by a street car at Thirteenth street and New York avenue northwest.

The car, operated by Motorman Raymond E. Nigh, 25, of the 2800 block of Olive street northwest, partially passed over Jones' body, amputating part of his left leg. The victim suffered a fractured nose and was injured internally.

Ten-year-old Anthony Altieri, of 902 Eleventh street northeast, suffered possible concussion of the brain and cuts and bruises yesterday when he was struck by a taxi cab operated by Glenn D. Wright, 23, of the 1500 block of Neal avenue northeast, at Eleventh and H streets northeast.

He was taken to Casualty Hospital, where physicians said his condition was serious.

Auto Injures Boy.

Billie D. Ellis, 5, of 2307 Washington circle northwest, was knocked down by an auto yesterday while playing at Twenty-second street and Pennsylvania avenue northwest. He was taken to Emergency Hospital, where his condition was said to be serious. He has a fractured skull.

The driver of the car, Dale I. Gearhart, 28, Arlington, Va., was charged with reckless driving at the Third Precinct station.

Motorcycle Policeman Clark W. Coleman, 34, of the Eighth Precinct, suffered painful leg injuries, cuts and bruises when his motorcycle overturned on Military road near Ross drive northwest.

Coleman was chasing a speeding car when his machine skidded on a curve. He was treated at the Police and Firemen's clinic and later went home. The driver of the speeding automobile was not caught.

Man Walks Into Car.

George A. Neal, 64, 3425 Eastern avenue, Mount Rainier, Md., was treated at Emergency Hospital for a possible brain concussion and cuts after he walked into the side of an automobile at Ninth and D streets northwest.

Neal was taken to the hospital by William A. Sperber, 333 N street southwest, driver of the car that struck him.

Meanwhile, a coroner's jury exonerated Alvin Feinsilver, 32, 529 Lamont street, northwest, in connection with the traffic death of 10-year-old Xenophon Chiringas, 913 I street northwest, who died in Garfield Hospital Monday.

Testimony at the inquest revealed the child ran across Eleventh street and K street northwest, into the path of Feinsilver's car.

The Weather

Today's Sun and Tide Table

(Furnished by United States Department of Commerce, Coast and Geodetic Survey.)

	A.M.	P.M.
Sun rises....	6:35	
Sun sets....	6:04	
High tide....		12:51
Low tide....	7:09	7:58

Weather Conditions.

U. S. Dept. of Agriculture, Weather Bureau, Washington, Wednesday, Mar. 3, 7:30 p. m.

Forecast for the District of Columbia—Increasing cloudiness and slightly warmer Thursday, followed by occasional rain Friday; colder Friday afternoon or night; gentle to moderate southerly winds.

For Maryland and Virginia—Increasing cloudiness and slightly warmer Thursday, followed by occasional rain Friday; colder Friday afternoon or night.

Local Weather Report.

Temperature—Midnight, 40; 2 a. m., 41; 4 a. m., 41; 6 a. m., 40; 8 a. m., 39; 10 a. m., 42; 12 noon, 47; 2 p. m., 52; 4 p. m., 55; 6 p. m., 53; 8 p. m., 47; 10 p. m., 45. Highest, 57. Lowest, 38.

Relative humidity—7:30 a. m., 62; 1:30 p. m., 34; 7:30 p. m., 42. Rainfall (7:30 p. m. to 7:30 p. m.), none. Hours of sunshine, 11.4. Per cent of possible sunshine, 100.

Departures From Normal.

Accumulated excess of temperature since January 1, 1937, 388 degrees.

Excess of temperature since March 1, 1937, 9 degrees.

Accumulated excess of precipitation since January 1, 1937, 4.02 inches.

Deficiency of precipitation since March 1, 1937, .32 inch.

Temperatures and Precipitation.

Temperatures and Precipitation for 24 hours ended Wednesday, 7:30 p. m.:

	Highest Wed.	Lowest Tues.	7:30 Wed. night.	Rain- p. m. fall.
Washington, D. C.	57	38	48	....
Asheville, N. C.	55	24	50	....
Atlanta, Ga.	50	34	38	....
Baltimore, Md.	56	38	46	....
Birmingham, Ala.	66	40	58	....
Bismarck, N. Dak.	34	30	34	....
Boston, Mass.	40	26	34	....
Buffalo, N. Y.	38	22	36	....
Chicago, Ill.	58	32	54	....
Cincinnati, Ohio	60	28	54	....
Cheyenne, Wyo.	40	28	36	....
Cleveland, Ohio	50	30	48	....
Dallas, Tex.	56	52	54	0.10
Davenport, Iowa	58	32	52	....
Denver, Colo.	42	36	42	....
Des Moines, Iowa	48	34	44	....
Detroit, Mich.	44	34	40	....
Duluth, Minn.	36	18	36	....
El Paso, Tex.	72	48	60	....
Galveston, Tex.	64	60	62	0.01
Helena, Mont.	46	38	44	....
Huron, S. Dak.	42	34	32	....
Indianapolis, Ind.	62	36	56	....
Jacksonville, Fla.	64	40	56	....
Kansas City, Mo.	52	44	50	0.04
Little Rock, Ark.	66	44	60	....
Los Angeles, Calif.	82	56	78	....
Marquette, Mich.	32	12	30	....
Louisville, Ky.	62	34	60	....
Memphis, Tenn.	64	48	60	....
Miami, Fla.	72	50	70	....
Minneapolis, Minn.	42	26	40	....
Mobile, Ala.	64	38	58	....
New Orleans, La.	66	48	56	....
New York, N. Y.	48	32	42	....
Omaha, Nebr.	52	34	44	0.06
Philadelphia, Pa.	50	36	46	....
Phoenix, Ariz.	72	46	70	....
Pittsburgh, Pa.	52	28	46	....
Portland, Me.	36	24	30	....
Portland, Oreg.	62	40	62	....
Rapid City, S. Dak.	48	38	46	....
Salt Lake City, Utah	44	30	40	....
St. Louis, Mo.	66	42	60	....
San Antonio, Tex.	64	56	60	0.14
San Diego, Calif.	78	46	76	....
San Francisco, Calif.	76	50	74	....
Santa Fe, N. Mex.	44	32	32	0.06
Savannah, Ga.	64	40	52	....
Seattle, Wash.	60	44	60	....
Tampa, Fla.	72	44	60	....
Vicksburg, Miss.	64	44	62	....

Daily Cross-Word Puzzle

ACROSS.

1 Having broad smooth sides and little thickness
5 Shout
8 Hair-dressing implement
12 Part between the tenor and soprano
13 Meadow
14 Nautical hailing call
15 Science of the earth and its life
18 Electrified particle
19 Total
20 Ourselves
21 Variety of tea
23 Rainbow
25 Palm leaf
26 Shrunken and shriveled
29 Kind of herring; local U. S.
33 Card with one spot
34 Dowry
36 Owing
37 Pinnacle of ice in a glacier
40 State of being in need
43 Novel by Rider Haggard
45 City in Texas
46 Wild dog
49 Symbol for arsenic
50 Mountain in Crete
53 South American Indian
54 Refreshes after wearying toil or anxiety
57 Oven
59 Angry
60 Mirth
61 Patron saint of sailors
62 Pronoun
63 Kind of wild cat

DOWN.

1 Wearies
2 Cymric sun god
3 Device for spraying
4 Dress up; colloq.
5 Ranked
6 Corded cloth
7 Lout or greenhorn
8 Symbol for calcium
9 Buckeye State
10 Satellite
11 English general
16 Destroy utterly
17 Part of an egg
22 Deposit
24 Note of the scale
26 Existed
27 Hard water
28 Small cup used in cutting diamonds
30 Dexterously
31 Incision
32 Lock opener
35 In the direction of
38 Inquire
39 Burn
41 Flower container
42 Out of: prefix
44 Oleoresin
46 Witticism
47 Indigo plant
48 Serene
51 Wild animal
52 On the ocean
55 Spare hand in playing cards
56 Season for use
58 Negative

YESTERDAY'S ANSWER.

H	A	L	F		A	L	P		B	R	A	D
O	R	A	L		L	E	O		R	O	D	E
E	M	P	Y	R	E	A	L		E	T	O	N
			P	E	A		S	Y	L	V	I	A
A	D	E	R		R	E	P	A	I	R	E	D
N	I	T		W	A	D		S	T	Y	L	E
V	A		F	I	G		S	T	Y		F	A
I	N	G	O	T		D	I	S		T	I	N
L	A	U	G	H	T	E	R		T	O	N	S
			S	H	E	E	R		A	A	R	
S	O	H	O		N	A	I	N	S	O	O	K
E	V	E	R		S	I	N		T	I	R	E
T	E	R	N		E	L	K		E	D	E	N

Copyright, 1937.

Contract Bridge

By Mrs. Ely Culbertson.

Some uninformed players have the quaint idea that through "brilliant" interference bidding they can disrupt the effectiveness of asking bids. In the finals of a recent team-of-four tournament, the fallacy of this theory was proved when on two different hands the enemy attempted to interfere with the responses to the asking bids used by the Culbertson team. In the one case, since the responder actually was prepared to make a positive response, he simply ignored the opponent and swept on to his laydown slam. The other case was the hand shown below.

South, dealer.
Neither side vulnerable.

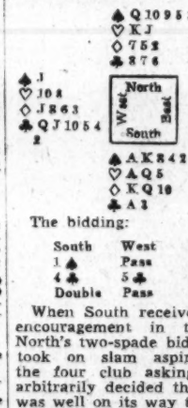

The bidding:

South	West	North	East
1 ♠	Pass	2 ♠	Pass
4 ♣	5 ♣	Pass	Pass
Double	Pass	Pass	Pass

When South received even mild encouragement in the form of North's two-spade bid, he properly took on slam aspirations—hence the four club asking bid. West arbitrarily decided that the enemy was well on its way to a "laydown slam," and had the brilliant inspiration to interfere with North's probable answer by an overall in the club suit itself. The absurdity of this maneuver should have been manifest. Had North held a conventional positive response in the form of second-round club control and an Ace, or first-round club control, he would have ignored the five club bid and swept on to his slam. Since, however, he would have signed off to the four club asking bid with four spades, he now merely passed. When the bidding returned to South, the situation was quite clear. A slam was remote, since North had denied the possession of second-round control and the Ace of diamonds. Since neither team was vulnerable, South was certain that he could defeat five clubs more than a game would be worth. His judgment and the effectiveness of the asking bid system were upheld by the fact that West proceeded to go down 700 points, which was a clear profit to North and South of 150 points over the value of the five spade contract, which was the limit they could make.

Copyright, 1937, by King Features Syndicate, Inc.

AUNT HET
By Robert Quillen.

"Amy thinks she's a comrade to John, but I wouldn't call anything a comrade o' mine because it got in my hair."

(Copyright 1937, Publishers Syndicate)

What's Going On And Where

Luncheons.

Kiwanis Club, Mayflower Hotel, 12:30 p. m.

Cosmopolitan Club, Carlton Hotel, 12:30 p. m.

Washington Transportation Club Directors, Raleigh Hotel, 12:30 p. m.

Dinners.

Thirteen Club, Willard Hotel, 6:30 p. m.

Banquet—Farm Credit Administration, Lafayette Hotel, 7 p. m.

Victory Dinner, Democratic National Committee, Mayflower Hotel, 7:30 p. m.

Democratic Victory Dinner followed by dancing, Willard Hotel, 7:30 p. m.

Meetings.

Connecticut Avenue Citizens Association, All Souls' Memorial Church, 7 p. m.

Dames of the Loyal Legion, Mayflower Hotel, 2 p. m.

American Forestry Association, Mayflower Hotel, 10 a. m.

Bradbury Heights Citizens Association, 4600 Bowen road southeast, 8 p. m.

Board of managers of the Methodist Home for the Aged, 4901 Connecticut avenue, 10:30 a. m.

Free Lance Writers, Shoreham Hotel, 7:30 p. m.

Bridge Club, Carlton Hotel, 8 p. m.

Executive Committee, Tall Cedars of Lebanon, Willard Hotel, 7:30 p. m.

Scroptimist Club, Willard Hotel, 8 p. m.

Credit Union, Willard Hotel, 8 p. m.

War Department Local No. 261, N. F. F. E., 710 Fourteenth street northwest, 8 p. m.

American University Park Citizens Association, American University, 8 p. m.

Northeast Conference, No. 12 Precinct, 8 p. m.

Washington Highlands Citizens Association, 3919 First street southeast, 8 p. m.

Lecture.

Rabbi Simon, Shoreham Hotel, 11 a. m.

Lehman Plans Radio Plea.

Albany, N. Y., March 3 (AP).—Gov. Lehman announced today he would take the issue of New York State ratification of the Federal child labor amendment direct to the people in a radio address "sometime Friday."

R. V. Ageton, 49, Dead, Federal Mine Expert

World War Veteran Succumbs in West; Noted for Safety Work.

Richard V. Ageton, 49, deputy mining engineer of the Geological Survey, died Tuesday in the Veterans' Hospital at Albuquerque, N. Mex., according to an Associated Press dispatch. Widely known here, Ageton served as assistant to the chief mining engineer of the Bureau of Mines and later as assistant to the chief of the mining division of the Geological Survey. Since 1931 he had been in charge of the Carlsbad, N. Mex., office of the Survey.

Mr. Ageton, who served overseas as a lieutenant and captain, carried on much rescue work investigation for the Bureau of Mines and aided in perfecting many safety and health measures. He made many important investigations to aid in dust explosion control and dust health hazards.

Survivors include his wife, Mrs. Mary Ageton; three sons, Richard, Robert and John Ageton; a brother, Lieut. Arthur Ageton, U. S. N., stationed at Annapolis; another brother, and his mother, both of whom live at New Orleans.

Man Shot in Eye Escapes Hospital Before Treatment

Police last night were searching for a mysterious white man who applied at Walter Reed Hospital for treatment for a gunshot wound in his eye and ran out as hospital authorities notified police.

A lookout was sent for the man who was reported to be driving an old-model sedan in which were riding two women. The car had not been located late last night. All hospitals were notified to watch for the man, described as being about 40 years old and 5 feet 8 inches tall. His left hand was bandaged. He was said to be badly hurt.

Ship Movements

At New York.

Arrived Yesterday.

Antonia, from Havre.
Cumbal, from Cristobal.
Empress of Australia, from West Indies cruise.
Westernland, from Antwerp.

Arrive Today.

Calamares, from Santa Maria.
Conte Di Savoia, from Genoa.
Northern Prince, from Trinidad.

Arrive Tomorrow.

Ampala, from La Ceiba.
Prince David, from West Indies cruise.
Washington, from Hamburg.

Sailing Today.

Aurania, for Halifax.
Black Gull, for Antwerp.

DIED.

ARMSTRONG, WILLIAM M. On Tuesday, March 2, 1937, at Mount Alto Hospital, WILLIAM M. ARMSTRONG, beloved husband of Grace Armstrong, and father of Mrs. Olga Wheeler, of Arlington, Va.; Mrs. Beulah Smith, of Herndon, Va.; George, William and Charles Armstrong. Funeral from his residence, 1547 33d st. nw., on Friday, March 5, at 9:30 a. m.; thence to our Lady of Victory Church. Conduct of nw., where requiem mass will be offered at 10 a. m., for the repose of his soul. Relatives and friends are invited. Interment Arlington National Cemetery with military honors. Services by W. W. Chambers.

AULD, ROBERT E. On Tuesday, March 2, 1937, at his home, 1403 Thirty-first st. nw., ROBERT E. AULD, husband of the late Elizabeth Vincent Auld and father of David V. Auld. Funeral services at the above residence on Thursday, March 4, at 2 p. m. Interment Oak Hill Cemetery.

BALDERSON, CHRISTOPHER C. Suddenly, on Wednesday, March 3, 1937, at Emergency Hospital, CHRISTOPHER C. BALDERSON, father of Richard B. Balderson, age 77 years. Remains resting in the chapel of P. A. Taltavull, 436 7th st. sw. Funeral from the Providence Baptist Church, Westmoreland County, Va., on Friday, March 5, 1937, at 1 p. m. Relatives and friends invited. Interment, church cemetery.

BEALL, ROBERT W. On Wednesday, March 3, 1937, at his residence, 1473 Irving st. nw., ROBERT W. BEALL, beloved son of Pearl A. Mumby Beall and the late Seward Beall. Funeral services at W. W. Chambers Co. funeral home, 1400 Chapin st. nw., on Friday, March 5, at 2 p. m. Relatives and friends are invited. Interment Glenwood Cemetery.

BONNET, MARY ALHEIT. On Tuesday, March 2, 1937, MARY ALHEIT BONNET, beloved mother of George A. and F. Herbert Bonnet. Funeral from Keller's Memorial Lutheran Church, 9th and Maryland ave. ne., on Thursday, March 4, at 2:30 p. m. Remains resting at W. W. Deal's funeral home, 816 H st. ne. Interment at Prospect Hills Cemetery. Relatives and friends invited.

BRAZEROL, CHRISTIAN D. On Tuesday, March 2, 1937, at Providence Hospital, CHRISTIAN D. BRAZEROL, beloved husband of Mary C. Brazerol (nee Schanberger), aged 71 years. He is also survived by eight sons, John, Edward, Christian, jr., Frank, Ambrose, William, Charles and Clarence Brazerol, and one daughter, Mrs. H. W. Fitch, of Bismarck, N. Dak.; two brothers and one sister, John, Frank and Mary Brazerol. Funeral from his late residence, 1214 V st. se., on Friday, March 5, at 9 a. m., thence to St. Teresa's Church, 13th and V sts. se., where requiem high mass will be sung at 9:30 a. m. for the repose of his soul. Relatives and friends are invited. Interment Mount Olivet Cemetery.

BUTTS, FRANK G. On Tuesday, March 2, 1937, FRANK G. BUTTS, the beloved father of Mrs. Henry B. Tallaferro, Frank G. Butts, jr., and Roger C. Butts. Funeral services at the W. W. Chambers Co. funeral home, 1400 Chapin st. nw., on Thursday, March 4, at 10 a. m. Relatives and friends invited. Interment Rock Creek Cemetery.

CRAMBLITT, CARRIE V. DAY. On Wednesday, March 3, 1937, CARRIE V. DAY CRAMBLITT, the beloved wife of the late Arthur T. Cramblitt and mother of Milton R. Day. Remains resting at her son's residence, 414 Aspen st. nw., until 3 p. m. Friday, March 5. Funeral from the residence of her niece, Mrs. Maude Hodson, 3709 Wilkins ave., Baltimore, Md., on Saturday, March 6, at 3 p. m. Relatives and friends invited. Interment Mount Olivet Cemetery, Baltimore, Md. Services by Chambers.

CULLINANE, ANNIE C. On Tuesday, March 2, 1937, at her residence, 3628 Windom pl. nw., ANNIE C. CULLINANE, beloved daughter of the late Michael and Bridget Cullinane. Funeral from her late residence on Thursday, March 4, at 9 a. m., and requiem mass at St. Ann's Church at 9:30 a. m. Relatives and friends invited to attend. Interment Mt. Olivet Cemetery. Please omit flowers. The members of the Third Order of St. Dominic will meet at the residence to say prayers for the dead on Wednesday at 9 p. m. MRS. VIOLA STEPHENSON, Secretary.

DIED.

DAY, INA B. On Wednesday, March 3, 1937, INA B. DAY, beloved wife of the late Henry Harland Day. Funeral service at Christ Church, Alexandria, Va., Friday morning, March 5, at 11 o'clock. Interment private.

DODSON, FRANCIS E. On Tuesday, March 2, 1937, at his daughter's residence, 1406 Massachusetts ave. nw., FRANCIS E. DODSON, beloved father of Mrs. George W. Soelner, and Mrs. Wilson Allwyn Harrison, of Washington, D. C., aged ninety years. Funeral services on Thursday, March 4, at 2 p. m., at Hysong's parlor, 1300 N street northwest. Interment (private) Glenwood Cemetery.

DUGAN, JOHN MONOHAN. On Monday, March 1, 1937, at his residence, 3100 Connecticut ave. nw., JOHN MONOHAN DUGAN, beloved husband of Elsie Snow Dugan and father of Mrs. George R. Grady, of Stamford, Conn., Mrs. Charles E. Murray and Katherine Flaherty. Funeral from his late residence, 3100 Conn. ave. nw., Thursday, March 4, at 8:30 a. m.; thence to Sacred Heart Catholic Church, 16th and Park rd. nw., where mass will be said for the repose of his soul at 9 a. m. Interment Oak Hill Cemetery.

EMBREY, WILLIAM HARVEY. Suddenly, on Tuesday, March 2, 1937, at his home, Seven Locks road, near Cabin John, Md., WILLIAM HARVEY EMBREY, aged 58 years. Funeral services at the Methodist Episcopal Church, Potomac, Md., Friday, March 5, at 2:30 p. m. Interment, church cemetery.

FALVY, THOMAS RICHARD. On Monday, March 1, at midnight, at Garfield Hospital, THOMAS RICHARD FALVY, husband of Elizabeth Jones Falvy. Funeral from his late residence, Montgomery ave., Rockville, Md., on Thursday, March 4, at 10 a. m. Interment Mount Olivet Cemetery, Frederick, Md.

HICKEY, ELLEN JULIA. On Wednesday, March 3, 1937, at the residence of her daughter, Mrs. Joseph M. McKenna, Belmont rd. nw., No. 401, ELLEN JULIA HICKEY, beloved mother of Joseph J. Hickey and Mrs. Janie C. McKenna. Remains resting at the Perry & Walsh funeral home, 29 H st. nw., until Friday, March 5, at 7 a. m. Interment Lynchburg, Va., Saturday, March 6, in Holy Cross Cemetery.

HUMISTON, WILLIAM HENRY. On Wednesday, March 3, 1937, at his residence, 3206 Nineteenth st. nw., WILLIAM HENRY HUMISTON, beloved husband of Laura Thornley Humiston. Notice of funeral later.

HUGHES, ELLA. On Tuesday, March 2, 1937, ELLA HUGHES, of the Southern Relief Home, 2727 Adams Mill rd. nw. Funeral services at the S. H. Hines funeral home, 2901 Fourteenth st. nw., on Thursday, March 4, at 2 p. m. Interment Cedar Hill Cemetery.

McGEE, JOHN JOSEPH. On Tuesday, March 2, 1937, at his residence, 1016 8th st. nw., JOHN JOSEPH McGEE, beloved son of the late John J. and Annie McGee. Funeral from the above residence on Thursday, March 4, at 9:30 a. m.; requiem mass at Immaculate Conception Church at 10 a. m. Relatives and friends are invited. Interment Mount Olivet Cemetery.

MILLS, IRENE G. On Wednesday, March 3, 1937, at her residence, 4436 Alabama ave. se., IRENE G. MILLS (nee Middledorf), beloved wife of Charles P. Mills and mother of Annie B. Mills and sister of Fred H. and Charles O. Middledorf and Mrs. Bertha Myers and Mrs. Pauline Murphy. Funeral from the above residence on Saturday, March 6, at 8:30 a. m.; thence to St. Aloysius Church, where mass will be offered at 9 a. m. for the repose of her soul. Relatives and friends invited. Interment Mount Olivet Cemetery. Services by the W. W. Chambers Co. Southeast funeral home.

NORTON, SUSAN R. On Wednesday, March 3, 1937, at 602 South Wakefield st., Arlington, Va., SUSAN R. NORTON, beloved wife of the late Acil E. Norton and mother of Andrew E. and the late Albert E. Norton, of Arlington, Va. Remains resting at the Ives funeral home, 2847 Wilson blvd., Arlington, Va., where funeral services will be held on Friday, March 5, at 2 p. m. Interment Cedar Hill Cemetery, Washington, D. C.

O'KEEFE, JOHN. On Wednesday, March 3, 1937, at Sibley Hospital, JOHN O'KEEFE, beloved husband of Bertha A. O'Keefe, and brother of Margaret Lane. Funeral from his late residence, 4842 Kansas ave. nw., on Saturday, March 6, at 9 a. m. Thence St. Gabriel's Church, where requiem mass will be at 9:30 a. m. Relatives and friends invited. Interment Mount Olivet Cemetery.

WHITNEY, DORA ELIZABETH HAFNER. Suddenly, on Monday, March 1, 1937, at the residence of her daughter, Mrs. Carl H. Gilbert, near Forestville, Md., DORA ELIZABETH HAFNER WHITNEY, wife of the late Euclid E. Whitney. Services at Ritchie Brothers funeral home, Upper Marlboro, Md., on Thursday, March 4, at 11 a. m. Interment Cheltenham M. E. Cemetery.

WILD, EDWARD S. On Wednesday, March 3, 1937, at Garfield Hospital, EDWARD S. WILD, beloved husband of the late Bessie N. Wild. Remains resting at the S. H. Hines Co. funeral home, 2901 14th st. nw. Funeral services at the Takoma Park Presbyterian Church on Friday, March 5, at 2 p. m. Interment Washington Memorial Park Cemetery.

WILDING, GEORGE W. On Wednesday, March 3, 1937, GEORGE W. WILDING, late residence, 508 Quackenbos st. nw., the beloved husband of Jane E. Wilding (nee Goddard) and beloved father of Julia Sampson, William, George and Albert B. Wilding, Margaret Kraus, John P. Wilding, Louis A. Wilding, Jane Knowles, Anna Tomlinson and the late Ella Kraus. Notice of funeral later.

ZIMMERMAN, MARK. Suddenly, on Tuesday, March 2, 1937, at his residence, 600 South Highland st., Arlington, Va., MARK ZIMMERMAN, beloved son of Adas and the late Marie Zimmerman. He is survived by his father and two sisters, Mrs. N. L. Derwent, Mrs. J. R. Burke, and three brothers, William, Louis and Leo Zimmerman, all of Arlington, Va. Remains resting at the Ives funeral home, 2847 Wilson Blvd., Clarendon, Va., where funeral service will be held on Thursday, March 4, at 2 p. m. Interment Columbia Garden Cemetery.

Auction Sales

MONDAY, MARCH 15, 1937—

ADAM A. WESCHLER & SON, Auctioneers.

TRUSTEES' SALE OF VALUABLE DETACHED STUCCO AND FRAME DWELLING, NO. 3149 NEWARK STREET NORTHWEST, CONTAINING ELEVEN ROOMS, THREE BATHS, HOT-WATER HEAT, BUILT

Use Post Want Ads to Sell Unused Articles for Useful Cash

Official Notices

(Continued from Preceding Page.)

COMMISSIONERS OF THE DISTRICT OF Columbia. February 17, 1937. A public hearing having been held by the Commissioners of the District of Columbia on December 14, 1936, in the matter of closing certain streets, and in connection therewith the dedication of new streets, and the said Commissioners being satisfied as to the equity, justice and advisability of said closings, and that the same are in the public interests and not detrimental to the interests of abutting property owners, notice is hereby given that the said Commissioners have prepared the following order: "Ordered: That pursuant to the provisions of Public Act No. 307, approved December 15, 1932, Macomb street between Little Falls road and Maud street northwest, and Weaver terrace between Lowell street and Little Falls road northwest, are hereby ordered closed, same to take effect on and after March 15, 1937, such action being taken, however in connection with the dedication of land for new street area, all as shown on map numbered 2003 in the office of the surveyor of the District of Columbia, the title to the land comprised in said area so closed to revert to the abutting property owners, as shown on said map." Any and all parties interested must file objections to said closings in writing before the effective date of above order; otherwise said order shall become effective on March 15, 1937, as aforesaid, and said street area shall on and after said date become closed in accordance with the provisions of said act. MELVIN C. HAZEN, GEORGE E. ALLEN, DAN I. SULTAN, Commissioners, D. C.

Bankruptcy Notices

IN THE DISTRICT COURT OF THE United States for the District of Columbia, holding a Bankruptcy Court. In the matter of Alfred H. Mills, 1317 You street southeast, Washington, D. C., bankrupt. In Bankruptcy No. 3464. To the creditors of Alfred H. Mills, of the City of Washington, District of Columbia. Notice is hereby given that on the 1st day of March, 1937, the said Alfred H. Mills was duly adjudicated bankrupt, and that the first meeting of his creditors will be held at my office in the Investment Bldg., 15th and K streets northwest, Washington, D. C., on the 16TH DAY OF MARCH, 1937, at 10 o'cock a. m., at which time the said creditors may attend, prove their claims (claims shall not be proved against the bankrupt estate subsequent to six months after the adjudication as stated above), appoint a trustee, examine the bankrupt, and transact such other business as may properly come before said meeting. FRED J. EDEN, Referee in bankruptcy.

IN THE DISTRICT COURT OF THE United States for the District of Columbia, holding a Bankruptcy Court. In the matter of Julian K. Holman, 3100 New Mexico avenue northwest, Washington, D. C., Bankrupt. In Bankruptcy No. 3466. To the creditors of Julian K. Holman, of the City of Washington, District of Columbia. Notice is hereby given that on the 1st day of March, 1937, the said Julian K. Holman was duly adjudicated bankrupt, and that the first meeting of his creditors will be held at my office in the Investment Bldg., 15th and K streets northwest, Washington, D. C., on the 17TH DAY OF MARCH, 1937, at 10:30 o'clock a. m., at which time the said creditors may attend, prove their claims (claims shall not be proved against the bankrupt estate subsequent to six months after the adjudication as stated above), appoint a trustee, examine the bankrupt, and transact such other business as may properly come before said meeting. FRED J. EDEN, Referee in Bankruptcy.

IN THE DISTRICT COURT OF THE United States for the District of Columbia holding a Bankruptcy court. In the matter of Alex Cassel, formerly trading as "Al's Cut Rate Market," 135 North Carolina Ave. SE., Washington, D. C., bankrupt. In Bankruptcy No. 3465. To the creditors of Alex Cassel of the City of Washington, District of Columbia: Notice is hereby given that on the 1st day of March, 1937, the said Alex Cassel was duly adjudicated bankrupt, and that the first meeting of his creditors will be held at my office in the Investment Building, 15th and K Sts. N.W., Washington, D. C., on the 16TH DAY OF MARCH, 1937, at ten-thirty o'clock a. m., at which time the said creditors may attend, prove their claims (claims shall not be proved against the bankrupt estate subsequent to six months after the adjudication as stated above), appoint a trustee, examine the bankrupt, and transact such other business as may properly come before said meeting. FRED J. EDEN, Referee in Bankruptcy.

The Washington Post

CLASSIFIED ADVERTISING
LOCAL RATES.

For Washington and Points Within 50 Miles of the District of Columbia. The following rates are for consecutive insertions:

1 time	18c	per line.
3 times	16c	per line.
5 times	14c	per line.
7 times	12c	per line.
30 times	11c	per line.

Classified Display 2c per line additional.

Th one-time rate applies on skip ads or irregular insertions.

OUT-OF-TOWN RATES.

Ads from points more than 50 miles from the District of Columbia are: 1 time, 20c per line; 3 times, 18c per line; 7 times, within 30 days, 16c per line; 30 times, within 60 days, 15c per line. Classified Display 2c per line additional.

Kindly estimate 5½ average words to a line.

Rates for special classification and yearly contracts furnished upon request.

The Washington Post reserves the right to edit, revise or reject any classified advertising.

Misclassification of ads not permitted.

The Washington Post will not be responsible for more than one incorrect insertion on any order.

Kill Orders or Corrections before insertions (excepting Death Notices) cannot be made unless ordered before 6 p. m. daily, or 4 p. m. Saturday for Sunday.

The Washington Post strives at all times to prevent insertion of fraudulent or misleading advertisements.

Information concerning any ad that proves misleading or fraudulent will be appreciated.

Phone NATIONAL 4200

Ask For An Ad-Writer

THESE DRUG STORES WILL TAKE YOUR WANT AD. DAY AND NIGHT.

Whittlesey's Drug Store, 3327 Connecticut Ave.
Suter's Drug Store, 1841 Columbia Road.
Park View Pharmacy, Georgia Ave. and Park Road.
O'Donnell's Drug Store, Wisconsin Ave. and P St.
Kight's Drug Store, 132 U St. N.E.
Kight's Drug Store, 3936 Georgia Ave.
The Jolson Pharmacy, Inc., 5000 First St. N.W.
Connecticut Pharmacy, 1511 Connecticut Ave.
The Chevy Chase Pharmacy, 5510 Connecticut Ave.
The Cavalier Pharmacy, 3500 14th St. N.W.
Alaska Ave. Pharmacy, 7306 Alaska Ave.
Wilson Drug Co., 2734 Wilson Blvd., Arlington, Va.
Paul's Drug Store, 901 4th St. S.W.

Post Ad-Writers will be glad to assist you in preparing a good, result-producing ad when you call National 4200.

Bankruptcy Notices

IN THE DISTRICT COURT OF THE United States for the District of Columbia, holding a Bankruptcy Court. In the matter of Edward Chaney, bankrupt. In Bankruptcy No. 3444. Notice is hereby given that the above-named bankrupt has filed his petition praying for a discharge from all his debts in bankruptcy and that his creditors and other persons in interest are required to enter their appearance in opposition, together with specifications in writing of the grounds of such opposition, if any so desire, in the clerk's office of the District Court of the United States for the District of Columbia, on or before the 5TH DAY OF APRIL, 1937. FRED J. EDEN, Referee in Bankruptcy.

Business Directory

It will pay you to consult these reliable firms. They are specialists in their respective lines.

For information regarding advertising rates or services not listed in this column call Miss Burns—NAtional 4200.

BARTENDER.

BARTENDER. The man who introduced the Sam Collins will personally mix and serve at your next party in your home. Telephone NOrth 2671, and ask for "Sam," who was formerly in charge of the bar at the Kenwood Golf Club.

BUILDING MATERIAL.

BUILDERS, for a good price on weather-stripping, phone or write H. A. Hunter, 1419 14th st. nw. DEcatur 4116.

Lumber, Millwork, Roofing and Insulite. MURPHY & AMES. Rosslyn, Falls Church, Va. WEst 2315.

CAMERA REPAIRING.

Camera Repairing. FULLER & D'ALBERT, INC. 815 10th St. NW. Phone NAt. 4712.

FALSE TEETH REPAIRED.

"WHILE YOU WAIT." Emergency Laboratory, Room 601 Westory Building, 14th and F sts. nw. Hours, 8 to 6. MEt. 1833.

FLOOR WORK.

FLOORS done "The Wright Way." Laying, Scraping, Finishing. Reasonable rates. Call us for free estimate. Wright's Floor Service, 6401 8th st. nw. GE. 2119.

PAINTING.

PAINTING—Int. and ext., 1st class work. Guar. reas. Free estimate. Charles Conley, ATlantic 6426-W, Linc. 3465-J.

PAINTING—PAPERHANGING.

PAPERING—Rooms, $5 up; whole house, $40 up; trim painted, $3 up; work guar.; free est. J. T. Ford. GReenwood 1334.

PAPERHANGING, painting at very reasonable prices; white. L. H. Gentry, LI. 6510.

ROOFING.

ENTERPRISE ROOFING CO.
ROOFING—SIDING—INSULATION.
Estimates Free—Terms If Desired.
3125 R. I. Ave. N.E. PO. 0200.

ROOFS
SIDEWALLS OF BEAUTY
ROCK WOOL INSULATION
IN FACT ANY HOME IMPROVEMENT ON OUR FAMOUS THREE-YEAR PAYMENT PLAN. NO DOWN PAYMENTS, NO LIENS OR MORTGAGES, NO RED TAPE. WE DO NOT SUB-LET OUR WORK. YOU DEAL DIRECT WITH OUR GENERAL OFFICE. IT IS ALSO WELL TO REMEMBER THAT WE GIVE A LIFE-TIME GUARANTEE ON OUR WORKMANSHIP.

ROOFS COMPLETED A FEW DAYS AGO:
Mr. George Kieny, 16 Grant Circle, Washington, D. C.
Mr. Jno. E. Upp, 4808 Middlesex Lane, Bethesda, Md.
Dr. Guy Latimer, 21 Spencer St., Hyattsville, Md.
Mr. Henderson Sweet, 6805 Meadow Lane, Chevy Chase, Md.
Mr. Milton Flanders, 811 Quintana Pl., Washington, D. C.
Mr. Graham Carson, 809 Quintana Pl., Washington, D. C.
Mrs. Helen Anthony, 6109 9th St. N.W., Washington, D. C.
Mr. J. V. Sampsell, 23 Elm St., Takoma Park, Md.

SIDEWALLS OF BEAUTY SEE THE FOLLOWING JOBS:
Mr. Fred DeMoll, 6627 1st St. N.W., Washington, D. C.
Mr. H. D. Hampshire, 9 Littlefield St., Hyattsville, Md.
Mr. C. W. Fisher, 5 Littlefield St., Hyattsville, Md.
Mr. F. J. Robinson, 23 Wine Ave., Hyattsville, Md.
Mr. Ion Fish, 1023 No. Stuart St., Ballston, Va.
Mr. G. B. Smith, 1108 N. Randolph St., Ballston, Va.
Mr. Henry Yeager, 4235 Nicholas Ave. S.E., Washington, D. C.

The beautiful home of Mr. Victor King Chestnut, 25 Ralston St., Hyattsville, Md.

THEN WHEN YOU SATISFY YOUR OWN GOOD JUDGMENT WHY NOT PHONE THIS OFFICE FOR A FREE ESTIMATE. NO OBLIGATIONS. WE ARE JOHNS-MANVILLE AUTHORIZED CONTRACTORS.

American Re-Roofing Co., Inc.
3313 14th St. N.W.
Washington, D. C.
COl. 4551 COl. 4170

RUG CLEANING.

FLOOR COVERING SHAMPOOED in your home; 9x12, $3.00 up. The Washington Electric Rug Cleaning Co. MEt. 9024.

RUGS DOMESTIC SHAMPOO 9x12....$3.00 8x10....$2.50 LUWIN CO., 1725 7TH ST. NO. 9160.

Lost and Found 1

AMETHYST RING LOST—Surrounded by pearls in gold setting; reward. Miss Joyce. NAt. 4200.

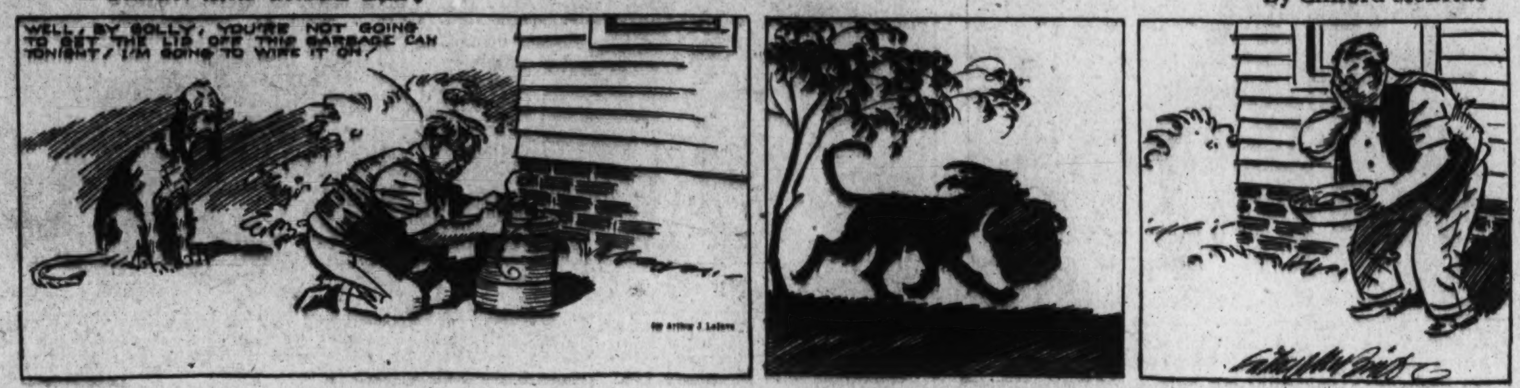

NAPOLEON AND UNCLE ELBY — By Clifford McBride

Post Classified Ads—National 4200.

Lost and Found 1

You can phone your "Lost" Ad to The Post as late as 11 p. m. for publication the following morning and thus immediately notify searchers ... families of you ... (Except on Saturday, when deadline is 6 p. m. for Sunday's Post.) Call NAtional 4200.

DOG lost. White; terrier. Black spots, curly tail; male. "Bumpsy." Reward. Box 225 Washington Post.

DOGS FOUND MARCH 3—Boston bull, male, brindle; pit bull, female, buckskin and white. Call Miss Joyce, Lost and Found Department, Washington Post.

DOG FOUND—Toy fox terrier; name on collar, "Penny;" white and brown, brown spot over left eye; found in Georgetown. Call WEst 2772.

FOUND in Diamond cabs: Gloves in Cab 6; key rings in Cab 346. Lost and Found Department, NO. 2868.

LOST—February 24, Lady's diamond-set wrist watch, monogramed "E. L. W." Reward. Phone NA. 4200. Miss Joyce.

MANUSCRIPT entitled "Maple Wax," lost. Clarendon 1634. Reward.

PURSE—Man's; lost Sat. about midnight with several receipts and clippings; $5 reward. DI. 2310, Ex. 118.

REWARD return pin shape of horse covered with diamonds, ruby for eyes; lost taxi or vicinity Shoreham Hotel, Feb. 22. Wm. M. Mortimer Co., 45 John st., New York City.

Personals 3

CHEST colds & chronic pains treated with infra-red and ultra-violet ray. PO. 4721.

HEMORRHOIDS (piles) eradicated by my own method; results effective for a lifetime or money back. Write for booklet. No drugs or surgery. DR. SOMMERWERCK, 1365 Columbia rd. AD. 0388.

CHAMBERS CO.
One of the Largest Undertakers in the World

LADY (white)—Wants work at home. Mending, darning—laces and silks. Men's clothing. NO. 1552.

NEARBY VA.—Grad. nurse will care for convalescents, rest cases or elderly people in hilltop home; large, sunny rooms; quiet; good food. WAlnut 1919.

CHAMBERS CO.
Complete Funeral as Low as $75.

Help—Female 11

Women—If you don't find your position in the Help Wanted Column today—place a "Situations Wanted" Ad in The Post. A 3-line ad costs only 27 cents.

ARE YOU AMBITIOUS to start a small business at home? No money needed. Show our dresses, hosiery and underwear to friends, neighbors, etc. Liberal percentage. Coronet Co., 1333 F st. nw.

CHAMBERMAID—Private family; local references required; white; apply in person.
D. C. PUBLIC EMPLOYMENT CENTER, 456 Indiana Ave. N. W. No Fee.

CHILD'S nurse; local references required (white). Apply in person.
D. C. PUBLIC EMPLOYMENT CENTER, 456 Indiana Ave. N.W. No Fee.

HOSTESS (white)—Experienced; age 20 to 30. Apply in person.
D. C. PUBLIC EMPLOYMENT CENTER, 456 Indiana Ave. N. W. No Fee.

LADIES (3), young; neatness essential for studio work. Apply 9 to 11 a. m., Room 302, American Bldg. Mr. Trevour.

LADIES—Due to spring business increase we need several to assist sales campaign—dignified work—about $17.50 weekly to start. Apply 9 to 12, Employment manager, Room 210, 1427 Eye st. nw.

LADIES—Outdoor work; sales exp.; salary and commission. Apply 2110 14th st. nw.

NURSES, attendants, others experienced, wishing to contact hospitals, institutions, write for details. Harrison Service, 1478 Broadway 372-H, New York.

SALESWOMEN—5 capable and active women; salary and commission; no experience necessary. Apply at once. Garfinger & Co., 916 G st. nw.

WAITRESS, experienced, for Saturday and special night. Dude Ranch, Berwyn 352 after 6 p. m.

WAITRESS wanted; must be neat and experienced. 145 B st. se.

WAITRESSES—Experienced. Apply at once. Scotties' Restaurant, 3542 Georgia ave.

WOMAN, white, to care for baby and small apartment; room, board and salary. Apply Thursday, Friday, afternoon and evenings, 2033 Florida ave. nw., Apt. 2.

WOMAN—For general housework; must be good cook; stay nights; $7 wk. Call Bolling Field 13.

Help—Male 12

Men—If you can't find your position in the Help Wanted Column today—place a "Situations Wanted" ad in The Post. A 3-line ad costs only 27 cents.

AUTOMOBILE mechanic with references. Apply rear 923 M st. nw. Mr. Southard.

BARBER—Must be good; good pay. Apply 1304 New York ave. nw.

BARBER, good chance for right man. Steady, incl. Sun. 3331 Ga. ave. nw.

BARBER—First class. Main lobby, Transportation Bldg., 17th and H sts. nw.

BARTENDER, experienced and sober, for Saturday and special nights. Dude Ranch, Berwyn 352 after 6 p. m.

MEN (2), neat-appearing; unusual opportunity for advancement in established business. Rm. 304, 1317 F st. nw.

MEN (Catholic); publication campaign; real opportunity; $20 to $25 weekly percentage to those accepted. See Mr. Bannon, 918 F st. nw., Room 509.

MEN (3), with grocery or retail experience, for jobs with excellent future. Apply 9 to 12, Employment Manager, Room 210, 1427 Eye st. nw.

SHOEMAKER — Experienced. Apply at once. Palais Royal Shoe Repair, basement.

SHOE FINISHER. Apply at 810 14th st. nw.

SHOEMAKER (colored), at once. 2306 Penn. ave. nw.

STONE MASONS—Report with tools. Abingdon road, south of Wilson blvd., Ballston, Va.

Post Classified Ads—National 4200.

Help—Male 12

TAILOR wanted for ladies' and men's clothing. Apply 6919 4th st. nw.

WANTED—Two men, one all around tailor and one expert dry cleaner, latter to be thoroughly familiar with new Hoffman plant. Write, give references, state experience and salary expected. POST EXCHANGE TAILOR SHOP, MARINE BARRACKS, QUANTICO, VA.

DRIVERS OF UNION CABS ARE EARNING
Real Money on the New Fleet of PLYMOUTH and DODGE Cabs.
FREE CLASSES DAILY
FOR STUDENT INSTRUCTION TO OBTAIN IDENTIFICATION CARDS.
UNION TAXICAB ASSOCIATION.
1250 22d St. N.W.

AUTO SALESMEN

Here is an unusual opportunity for a live wire salesman to join a fast growing organization. Must be experienced and willing to work hard. Transportation will be furnished. Substantial income on liberal commission basis. See Mr. Costello, 4500 Wisconsin ave. nw. WEst 1852.

CAB DRIVERS
NEW CABS AVAILABLE
FREE CLASSES
FOR HACKER'S LICENSE
BELL CAB CO.
1317 L ST. N.W. ME. 1727.

BOYS
16 years of age or over, with bicycles, wanted at once for messenger work; permanent employment with good pay. Apply 1317 New York ave. nw. Mr. Schreyer.

DIAMOND CABS
STUDENT INSTRUCTION FOR TAXICAB IDENTIFICATION CARDS
NO FEE
ON BEHALF OF THE MEMBERS OF THE I.T.O.A. Inc. SEE MR. JOHN ROBEY
1735 14TH ST. N.W.
9 A. M. TO 5 P. M.

Situations—Female 16

FORMER Govt. employee desires gen. office work; shorthand. Box 226, Wash. Post.

GIRL—(Col); honest, reliable, wants work as maid; salary, $9 week. Call North 10457.

WOULD like to place my colored maid, who desires part-time work, morning or evening. I can assure anyone of her honesty and efficiency, willingness to work and speed. Must be vicinity of 14th and Harvard sts. nw. Here is an opportunity for someone to get a really fine worker. Call Mrs. Monarch, COl. 8555, after 6.

COLORED girl wants part-time or all-day work. MEt. 4073.

Situations—Male 17

ACCOUNTANT—Junior, desires position with certified firm, ext. education; some exp. 106 Elm ave., Takoma Pk., Md. SH. 4067-J.

CARPENTER wants work of any kind; remodeling, repairing. AD. 10255.

CARPENTER, worker, every kind of remodeling and repairing. DEc. 0398-J.

EMPLOYED MAN (family of 4) wants room or small house in exchange for care of lawn and shrubbery; references. SHep. 4479-J after 5 p. m.

MAN (colored) wants position as houseman, butler; city ref. DEcatur 4370 before 5 p. m.

RECOMMENDED butler, cook, houseman, porter, janitor, kitchen work. NO. 6977.

Instructions 19

BE SUCCESSFUL—Earn More—Learn Stenography, Touch Typing, Calculating Machines, Bookkeeping, Accounting, etc. Start TODAY. New classes forming. BOYD'S SCHOOL, 1333 F St. NAt. 2338.

NEW CLASSES—Civil Service accounting and secretarial courses. Poteet's Business College, NAt. 4717. 14th and Eye sts. nw.

RECEPTIONIST-TELEPHONE OPERATOR training course. Inquire Miss West, Personnel service, 1311 G; NAt. 2114.

Business Opportunities 23

BAKERY for sale; fine location; big opportunity; selling on account of illness. Apply 2306 Pa. ave. se. after 1 o'clock.

BARBER SHOP FOR SALE—2 chairs; good location; cash. 921 10th st. nw.

BARBER SHOP FOR SALE—Est. trade. Howard and Conn. ave., Kensington, Md.

DELICATESSEN—Sacrifice; off-sale beer. Phone GEorgia 9741.

DRY CLEANING PLANT for sale; located in western Maryland; all modern equipment. For additional information write Box M-686, Washington Post.

FOR BEST rooming house buys—Alliance Realty Co., 1410 H st. nw. ME. 6812.

EXCEPTIONAL opportunity offered with or without services in growing business. $1,000 needed for expansion; references given and required. Box 223, Wash. Post.

GROCERY and delicatessen store, Italian and American trade; off-sale beer and wine. Excellent corner in downtown location. Doing $500 weekly. Can be doubled by live wire. Lease 10 years. Reason for selling, old age. Price, $3,500 for quick sale. Over $2,000 in stock. Terms to right party.
LEON H. ACKERMAN.
1010 Vermont Ave. Rm. 610. Me. 2713.

GROCERY store and meat market wanted at once; I can pay $1,200 down. Write particulars. Box 227, Washington Post.

LIQUOR STORE—Good corner, downtown section; rent, $65; long lease; price for quick sale, $6,500, including liquor stock and fixtures. This is a real bargain.
LEON H. ACKERMAN.
1010 Vermont Ave. Rm. 610. Me. 2713.

LOVELY NURSING HOME in best section of D. C.; outstanding business proposition; 11 rooms, 2 baths; good income; reasonable rent. Investigate this immediately; circumstances make possible exceptional buy. MEt. 4813.

NEWSSTAND, fountain, candy and cigars in lobby of large office building; short hours; will sacrifice for $2,500 cash.
LEON H. ACKERMAN.
1010 Vermont Ave. Rm. 610. Me. 2713.

RESTAURANT for sale; rent, $75; three furnished rooms on second floor; price, $2,000. COlumbia 10073.

Post Classified Ads—National 4200.

Business Opportunities 23

RESTAURANT with whisky license; beautiful bar doing about $800 weekly; rent, $85. Price, $4,500. Terms to rel. party.
LEON H. ACKERMAN.
1010 Vermont Ave. Rm. 610. ME. 2714

RESTAURANT (Conn. ave.)—Guaranteed $235 day; nets $1,400 month; 30-day trial.
Gaston-Charuhas (Brokers)
501 Woodward Bldg. DI. 7765.

RESTAURANT (with liquor license), corner, $350 to $500 weekly business. Owner retiring on account of age; business easily doubled; nice fixtures. $2,000.
R. M. DeSHAZO
1123 14th st. nw. NA. 5520

RESTAURANT (whiskey and beer), doing $100 daily. Excellent location. Price, $6,800. Terms. Joseph Hollander, 1008 H st.

RESTAURANT in good Southeast section. Will rent to rel. party. $100 a month.
LEON H. ACKERMAN.
1010 Vermont Ave. Rm. 610. Me. 2713.

RESTAURANT for sale; rent, $75; 3 furnished rooms on 2d floor. Phone COlumbia 10073.

ROOMING HOUSE (Eye at 20th), 17 rms. Income, $400. See this. Bargain. Miss McCowan, 1008 H st. MEt. 4813.

ROOMING HOUSE—17 rooms, 5 baths; K at Connecticut; long lease; price, $1,850. District Sales, 1006 H st. nw.

ROOMING HOUSE—11 rms., (2 apts); oil heat, 2½ baths; rent, $75; easy terms. Miss Price, 923½ N. Y. ave. DI. 2707.

SACRIFICE for quick sale—Delicatessen, off-sale beer; nw. corner Brightwood; 2 4-room apts. No brokers. GE. 9741.

SHOE REPAIR—Sale, sma. amt. down; 8 a. m.-7 p. m. 1140 Bladensburg rd. ne.

SPACE in dry cleaning store for shoemaker; rent reasonable, good location. 404 13th st. ne., Metropolitan 7574.

VALET SHOP—Cleaning, pressing, shoe repair. High-class clientele. Est. 8 yrs. Low rent. Price, $2,000.
LEON H. ACKERMAN.
1010 Vermont Ave. Rm. 610. ME. 2714

$350—Grocery, delicatessen; 1 room; large corner store; business $30 daily; real bargain; rent $30.
$300—Lunch; old stand; rent, $20; splendid business; real bargain.
R. M. CURTIS. NA. 9140.
400 Barrister Bldg. 635 F st. nw.

$300—Grocery, with 2 rooms, rent $23.50.
$750—Restaurant with 4 rooms; rent $60.
$485—Restaurant with (whisky); splendid opportunity.
$1,275—12 rooms, 2½ baths; good income.
$2,000—Delicatessen, with apt.; bargain.
A. S. ECONOMON, North 6817.
Real Estate and Business Broker.

Wanted Business Opps. 23A

WANTED—Rooming houses and business places; quick results. A. M. COOPER, 1008 Eye st. nw. NAtional 1332.

Money-to-Loan 26

ADVANCE on diamonds, watches, jewelry and silverware, etc.; loan $200 and over 2%; all tickets good one year. Hornine's Loan Office, opposite Wash. Airport.

ON diamonds, watches, jewelry, silverware, etc.; no adv. arrangements neces.; lowest interest rates. Rosslyn Co., Rosslyn, Va.

Real Estate Loans 27

WE HAVE FUNDS FOR 1ST TRUST loans on improved D. C. real estate. Prevailing rates. Prompt decisions.
LOUIS P. SHOEMAKER.
1719 K ST. NW. NA. 1166.

Automobile Loans 28

QUICK AUTO LOANS
CAPITAL AUTO FINANCE SERVICE.
901 New York Ave. NW. ME. 1355.

Rooms—Furnished 30

ANNEX, THE GRAFTON (1736 De Sales st., just off Conn.)—Well heated single, double rms., running water, shower; 24-hr. elevator, switchboard service; fireproof bldg.; special wkly. and daily rates.

APT. 1, 2000 16TH ST.—Attractive rm., adjoining bath; refined gentleman; convenient downtown phone; $25.

ARLINGTON, VA., 832 24th st.—Furnished room, $15 per month. Jackson 1924-W.

AT NORTH CAPITOL, 33 Franklin st. ne. —2d-floor studio room, next bath; $15; private home. PO. 1981.

ARIZONA HOTEL, 310 C st. nw., one block off Pa. ave.; neatly furnished rooms, lobby, 3 baths on each floor; shower bath; continuous hot water; $3.50 week up; transients, 75c to $1.

ATTRACTIVE single room, next bath; $4.50 per week. 1454 Clifton st. nw.

ATTRACTIVE single or double rm., nicely furn., newly dec.; near bath; maid serv.; reasonable. 1600 Mass. ave. nw.

ATTRACTIVE studio, Roosevelt House, 1733 N; dble.sgle, maid ser. Gents. NO. 6475-J.

ATTRACTIVE, large rm. for young man. Cong. Jewish home. Breakfast opt. Petworth. Conv. trans. Reas. CO. 7551.

ATTRACTIVE master bedrm.; pr. b., shower; gar.; rfd. priv. home; nr. cars, buses; conv. l'ction. 5410 13th st. nw. GE. 0358.

BELMONT RD. NW., 1821—Desirable, single and large double room. AD. 4574.

BELMONT RD. NW., 1807—Large 3d floor front room, 3 windows; single or double; every convenience; shower, unlimited phone; board optional. CO. 5361.

BELMONT RD. N.W., 2021, Nr. Conn. Ave. Front bedroom, southern exposure, priv. bath, twin beds. Also double bedroom with sleeping porch. References.

C ST. N.W., 203 (near Capitol)—2d-floor room, l. h. k.; $6; also single, $4 week.

CENTRAL, 1626 17th—Warm, well-furn. l. h. k. rms.; firepl., radio, piano, phone, c. h. w.; serv. avail.; Gentile adults; refs.

CHEVY CHASE, D. C., 3718 Jenifer st., ½ sq. to Conn. ave.—Front twin-bed room.

CLEVELAND PARK—Detached private home; master bedroom; modern large bathroom; gentleman. CL. 1960.

CLIFFBOURNE PL. NW., 2508 (18th and Col. rd.)—Nicely furnished, clean single room near bath; c. h. w.; $4.50.

CLIFTON ST. NW., 1468—2d fl. room; hot water, unlimited phone; gentleman; $4.50.

COLUMBIA RD. NW., 1736, Apt. 102—Large, bright, ideal room in cultured home for business woman; $20. CO. 8099.

DAVENPORT ST. N.W., 4601—Two large rooms, nicely furnished; one with private bath.

DESIRABLE front room; priv. home; semi-private bath; man. 1714 Lanier pl. nw.

DOUBLE ROOM, near Columbia rd.; conv. transportation; reasonable. AD. 5570.

DOWNTOWN, 2023 N St. nw.—Attractive rm.; walking distance; $4 wk. PO. 0307.

Post Classified Ads—National 4200.

Rooms—Furnished 30

DUPONT CIRCLE (1747 P st. nw.)—Nice clean single or double rm. in physician's home; every convenience; reasonable.

EUCLID ST. NW., 1753—Nicely furnished bed-living room for housekeeping; near bath; cont. h. w.; adults.

EUCLID ST. NW., 1726 (near 18th-Columbia rd.)—2d-fl. front room, twin beds; gent.; $3 wk. ea.; pri. home. Co. 8986-J.

EUCLID ST. N.W., 1218—Nicely furnished rms., l. h. k. if desired. Next bath. AD. 8032.

EUCLID ST. NW., 1343—Large room, single beds; 3 baths; $3 wk. each. CO. 10422.

EVERETT HOTEL, 1730 H st. nw.—Single from $1.25 daily and $6 weekly; double from $2.00 daily and $12 weekly. All rooms with running water, convenient shower. NAtional 9130.

EYE ST. NW., 919—Bed-living rm., $6. Large rm., $5; single rm., $3; l. h. k.

EYE ST. N.W., 1730—Large 2d floor room, twin beds, $3 wk. each; also single basement room, $2 wk.

EYE ST. N.W., 2134—Large room, nicely furnished; twin beds. WEst 0561.

FIRST ST. NE., 215—Lg. frt. light-housekeeping rms.; newly papered; adults.

F ST. NW., 623—Large rm., kitchen, run. water, complete for housekeeping; $8.

HOBART ST. NW., 1643 (off 16th st.)—Large second-floor room, next bath; shower; family of 2 adults; near transportation; gentleman. CO. 9246.

IOWA (Apt. 74, 1325 13th st. nw.)—Walking distance; nicely furnished front; unlimited phone. Ladies preferred.

IRVING ST. N.W., 1505—Large room for housekeeping; range, running water.

K ST. NW., 1764—Double room, twin beds; running water; walking distance.

K ST. NW., 1910, Apt. 405—Room in apartment home for two young men; references required; near school and Government buildings. DI. 6036.

K ST. NW., 1221—Large 2d-floor double room; running water, next bath; reasonable. ST. 9219.

KANSAS AVE. NW., 4835—Pr. room, twin beds, next bath; shower; gentlemen; $3.50 wk. each; bus at corner. CO. 8127.

L ST. NW., 1322, downtown—Lovely, clean, newly decorated single rooms; $3.50 to $5.

LOGAN HOTEL, 13th and Logan Circle—Rooms, running water, $1.25 up; bath, $1.50 up; weekly rates, $6 up. NO. 2000.

M ST. N.W., 1329—Large double rm.; 5 windows; well heated; also single room facing Thomas Circle; reasonable.

MADISON ST. NW., 126—Delightful newly painted and papered; 1st-floor front double studio room, complete for housekeeping; frigidaire; grills. Bus at door. GE. 8063. $30.

MASS. AVE. NW., 1329—2d floor large room, twin beds, near bath; reasonable.

MASS. AVE. NW., 1600—Single basement room, attractively furnished, near bath, $18 mo.; maid service.

NEAR Wardman Pk. Hotel, 2634 Woodley pl.—Desirable room, comfortable twin beds, large closet; next bath, shower; refined home; $30 mo. for 2. CO. 1051.

NEWTON NW., 1625—Small comfortable rm.; very conv. location; $13; gentleman.

NEW HAMPSHIRE NW., 5121—Second-floor room, private home. RA. 0341.

ONTARIO RD. NW., 2510—Two outside housekeeping rooms, running water; near 18th st.

PARK PL. NW., 3654—Large, comfortable room in private home; gentleman. AD. 2538.

PARK RD. N.W., 1867—Pleasant single, double room; near transportation; detached home; garage available. AD. 3343.

PARK RD. NW., 1761—Newly decorated single room; running water; adjoining bath; $18 month. CO. 9533.

PENNA AVE. SE., 1000—Large front bedroom; newly furnished; next bath; gentlemen; $4. LIncoln 4492-J.

PORTLAND HOTEL, Vermont ave. at Thomas Circle, $8.50 week; hotel service; fresh towels daily; your mail and phone calls attended to; shower baths; walk to work.

POTOMAC HOTEL, 800 18th st. nw. Being completely redecorated; room with running water and private bath; single from $1.25 daily and $8 weekly; double from $2.50 and $12 weekly. NAtional 9216.

R. I. AVE., N.W., 1521—Rm., run. wtr.; sgl. rm.; conv.; home; reas.; trans.; consid.

RIGGS PL. NW., 1715—Attractive room for quiet refined girl; private home.

SHEPHERD ST. NW., 1435—Sunny master bedroom with living alcove, twin beds, private bath, shower; priv. home, near car line; available March 8. AD. 0346-J.

TAYLOR ST. NW., 1418—Small, nicely furnished room, next to bath; in quiet home; use of telephone; oil-burner heat; near car line; $2.50 per week. COl. 4692 or DEc. 5335.

THE WESTMINSTER, 1607 17TH ST. NW. Desirable newly decorated and nicely furnished rooms now available; single, $5-$6; double, $7; showers; elevator.

THE WYOMING (Columbia rd. and Calif. st.), Apt. 114—Well-appointed room with private bath; $40; private family.

WARM double and single rooms, next bath, in clean, quiet, priv. home; conv. car, bus; emp. persons or couple. DE. 2463.

WISCONSIN AVE. NW., 2700, next Mt. Alto Hospital—Master bedrm., priv. bath, shower; new furniture; also single.

1ST ST. NE., 5311—Room and priv. bath; $20 for one, $25 for two. GE. 7020.

3D PL. NW., 5813 (off 3d st.)—Large front room, twin beds, private bath; suitable 2; reasonable; near bus, cars.

12TH ST. NW., 1242—Large room, near bath, $4 wk.; others, $2.50 and $3 wk.

13TH ST. N.W., 1114 (Downtown)—Newly furn. & dec. rms., $3.50 wk. up; garages.

15TH ST. NW., 1316—Bright front rm., well furn.; hot and cold water in room.

18TH ST. N.W., 3118—Desirable single and double rooms; private bath; rent together or separate. COl. 4444.

19TH ST. NW., 2419—Bay window rm., $4; comft., basement rm., $2.50. CO. 4802.

HOTEL INN 608 9th st. nw. $1-$1.50 per day; $6 up weekly.

GRAND HOTEL 606 F St. N.W. MEt. 6352
Rates $1 day—$5 week up.

Furn. or Unfurn. 31

EVARTS ST. NE., 2001—Two communicating rooms, large closets, one cedar; mod. det. home; empl. couple. NO. 6907.

Rooms—Unfurnished 32

8TH ST. NE., 629—Two large, bright rms.; heat, gas, lights, furnished l. h. k.; very clean; no objection to one child. LI. 0309.

Post Classified Ads—National 4200.

Room and Board 34

CHEVY CHASE, MD.—Double rm.; priv. b.; adult family; exclusive new home; convenient to bus. WIs. 3007.

DOUBLE ROOM—Vacancy for one girl; delicious meals. 1310 16th st. nw.

HOBART ST. NW., 1704—Nicely furnished room, delicious home cooked meals; private family; convenient to Mount Pleasant cars; gentleman. AD. 6811.

KENNEDY ST. NW., 1438—Attractive detached home; spacious rm. for refined young ladies; next bath; excellent meals.

MASS. AVE. NW., 1776—A distinctive home for young people in an unsurpassed location; reasonable.

MASS. AVE. N.W., 1230—Cheerful, bright 2d-floor front twin bedroom; excellent meals; walking distance; reasonable.

N ST. N.W., 3238—Cheery front single room; unusual opportunity for young woman; home cooking. WEst 2953.

PA. AVE. N.W., 2402—Lovely single, double rms., twin beds; excel. home cooking. Walking distance. Gentlemen. $30 mo.

REFINED French family offers double studio rm.; fireplace; delicious meals; walking distance; gentlemen. PO. 0458.

TILDEN GARDENS—Double room; private bath; shower. Excellent meals. CL. 8137.

THE HILLCREST (2800 13th st. nw.)—Former private mansion; large 2d floor, warm front room; southern exposure; private bath; adjoin. porch; also 3d-floor single room. Plenty closet space. Excellent meals. Bus at corner; reas. CO. 9780.

13TH ST. NW., 2523—Single, $35 to $40 per month; excellent meals.

14TH ST. NW., 3523—Large room; real meals; Kentucky hospitality; $35 mo.; Govt. worker preferred.

16TH ST. N.W., 1310—Young lady to share nicely furnished room; private bath; shower; walking distance. Delicious meals.

18TH ST. NW., 3145—Large front double room, twin beds, also single vacancies. Excellent meals. Parking space.

1736 K ST. N.W.
Cheerful double and single rooms, near Conn. ave. Reasonable.

THE CLUB EMBASSY
1321 Kay St. N. W.—Desirable rms., facing beautiful park; walking distance of all downtown. Excellent meals.

5514 14TH ST. N.W.
Unusually lovely brick detached; 7-rooms (4 bedrooms); 1½ baths; modern; recently decorated; oil heat; large yard; garage. Sacrifice. Rental $100.

Apartments—Furnished 45

ATTRACTIVELY furnished 2 rooms, kitch., bath, porch, linens; refrigeration; married coup; $52.50-$62.50. 1839 Lamont nw.

CATHEDRAL AVE. N.W., 3420—4 rms., bath, shower, refrig.; oil heat; private home; adult cpl. pref.; reas; EM. 1566.

CENTRAL—Choice 1st fl., 3 r., k., b., large closet, 9 wind., laun. tubs; elec. refrig. Gentile adults; refs. 1626 17th.

DISTINCTIVELY furn. 1st flr.; 4 rms., b., G. E. refrig.; everything for a nice home; conv. stores, theaters, trans.; adults. 6200 12th nw., west of Ga. ave. GE. 5648.

E. CAPITOL ST., 800—One large, clean, newly furn. living-bedroom; l. h. k., elec. stove, refrig.; semibath; adults; reas.

GARFIELD ST. NW., 2606 (near Wardman)—Desirable, completely furn., liv.-bed., kit., dinette, hall, bath, piano, electrolux, lights, gas, phone, silver, dishes, kitchen utensils, bedding, linen.

H ST. N.W., 2120—Two rooms, kitchen and private bath; first floor; private entrance; clean and comfortable; $45 monthly includes free gas, elec., linen, dishes, etc.; also smaller apt. at $35. Call bet. 3 and 6 p. m. only. WEst 1410.

HYATTSVILLE, Md., 29 Johnson ave.; 2 rooms, large kitchen, bath, nicely furn.; half square from car line; adults.

KALORAMA RD. NW., 1841—2-rm. apt., completely furn.; Frigidaire; semipriv. bath; adults only. AD. 9471.

MERRILL MANSIONS, 1361 Fairmont St. NW.—Sunny front, 1-room apt., south exp., 4 windows; kit., bath, small lobby; dressing rm. Kelvinator.

PARK ROAD NW., 1850 (Mt. Pleasant)—Bed-living room, dinette-kitchen; gas, elec., phone included; $42.50.

QUEENS CHAPEL RD. NE., 2501—3 rms., kit., bath; a. m. i.; 1st fl. DE. 0261-J.

SCHUYLER ARMS (1954 Col. rd.)—1 large rm., cross ventilation; foyer; kit.; bath. Exceptional closet space. Modern bldg. Avail. Mar. 15 or 20. Call Cl. 8327.

WARDMAN PARK HOTEL—Will sublet to employed lady half of furnished apt. of 2 rms., k. b., $45. Box 167, Wash. Post.

WESTCHESTER—Beautifully furnished 5-room apt., unlisted telephone service, baby grand piano; twin beds; one month or longer. Call EM. 2293.

13TH ST. NW, 3556—Large 1-room apartment nicely furnished for light housekeeping. Telephone Adams 0382.

14TH ST. NW., 2544—1, 2 rms., kit.; Frigd., gas, elec.; $8.50-$13.50 wk.; janitor.

18TH ST. NW., 2308 (Gibraltar)—Nice 2-rm. apts.; Frig., gas, elec.; $10.50 wkly.

1801 16TH ST. NW.—Girl will share furn. apt. with 2 others. Reas. Call evenings. NO. 0676, Apt. 409.

Francis Scott Key, Apt. Hotel
20th and F sts. nw.; 1 room, kit., bath, completely furn.; linens; silver; Frigidaire; day, week, month. NAtional 5425.

LONDON HALL.
1133 13TH ST. NW.—Bed-living room, dressing room, kit., bath; elec., gas, linen, Frigid.; $15 up wk.; $55 up mo. NA. 9010.

Furn. or Unfurn. 46

CLIFTON TERRACE
1 room, kitchen and bath.
2 rooms, kitchen and bath.
3 rooms, kitchen and bath.
2 rooms and bath.
switchboard and elevator service
COLUMBIA 7744.

Moving and Storage 46A

ANDERSON VAN SERVICE—Mills Bldg. NA. 7670. Low rates N. Y., Chicago, Boston, Fla., St. Louis. Local moving.

CHEVY CHASE TRANSFER & STORAGE CO.
Local-Long Distance Moving. Specializing Storage & Moving to Florida. WIs. 3010.

National Movers of New York, Inc. Regular trips. N. Y., Penn., Conn., Mass., Fla., Ohio, Ill. Na. 5522 Loads Insured. Return Rates. 1340 New York Ave. N.W.

Post Classified Ads—National 4200.

Apartments—Unfurn. 47

ALEX.—Attract. 2-rm., kit., bath; a. m. i.; available Mar. 1; adults. 419 Prince st.

APARTMENT vacant March 1st. Two rooms, kitchen and bath; newly decorated. Heat, gas and elec. furnished. Adults. 1404 Ridge Pl. S.E. Anacostia.

FAIRMONT ST. NW., 1346 (near 14th st.)—Large, warm, dry basement apt.; heat, gas, elec. included; $15 week.

PETWORTH, 4320 4th st. nw.—3 rooms, kitchen, dinette, bath, private; newly decorated. Adults.

QUINCY ST. NW., 1402—2 rooms, kitchen, private bath, back porch; gas, heat, electricity and refrig. included in rent; $47.50 mo. Call after 3 p. m.

THE ALTON APTS. (1445 Park rd. nw.)—1 room, dinette, kitchenette, dressing room and bath; Frigidaire on house current. Elevator; $45.

"THE BARBARA," 9th and Md. ave. ne.—2 rms., kit. and bath; Frigidaire on house current. A-1 condition; only $45. See janitor or phone MR. TOMB. District 2434, 8 a. m. to 6 p. m.

THE RAVENEL, 1610 16th St. N.W.—Front apartment, 2 rooms, kitchenette, dinette, bath, $65. DEcatur 3460.

WALBRIDGE PL. NW., 3171—Entire 2d-fl. new corner house; 2 rms., kitch., priv. bath, gas, elec., phone, refriger. CO. 6978. Immediate occupancy.

1811 WYOMING AVE. N.W.
3 rooms, kitchen, bath, reception hall and porch; newly decorated.

2145 CALIFORNIA ST. NW.
Two rooms, kitchen, dinette, bath and solarium.
Resident Manager. NO. 1650.

APARTMENT of two rooms, kitchen, bath and rear porch in N.W. section; Frigidaire. Rent, $45.50.
PERCY H. RUSSELL CO.
1731 K St. N.W. NAtional 1581.

MASS. AVE. EXTENDED.
New private home; 2 rooms, sun parlor; Gentile; heat; electricity, gas included; $57.50. Adults only.
A. D. CRUMBAUGH (Realtor)
4703 Wisconsin ave. nw. CL. 1-3-6-4.

HAMPTON COURTS.
2013 New Hampshire Ave. N.W.
2 rooms, kitchen, bath, $57.50. Apply resident manager or
PHILIP P. PEYSER & CO.
1028 Investment Bldg. DI. 3740.

Several Desirable Apartments Available.
RANDALL H. HAGNER & CO., INC.
1321 Conn. Ave. DEcatur 3600.

FLEETWOOD.
1 and 2 bedrms., living rm., k., din. and b.; $55-$65. 3707 Woodley rd. nw. CL. 0615

501 D STREET N.E.
Second floor apartment; 3 rooms, kitchen and bath; heat included; $45.00.

308 18TH PLACE N.E.
New four-family apartment; 2 rooms, dinette, kitchen, bath and porch; Electrolux refrigeration; $45.00. Tenant furnishes own heat.
L. T. GRAVATTE,
729 15th St. Realtor. NAt. 0753.

CHALFONTE APT. HOUSE.
1601 Argonne Pl. N.W.
2 rooms, kitchen, dinette and bath; $57.50
2 bedrooms, living room, dining room, kitchen, bath..........$82.50
24-hour elevator and switchboard service. Apply resident manager or
PHILIP P. PEYSER & CO.
1028 Investment Bldg. DI. 3740.

313 H STREET N.W.
New 2-room, kitchen and bath units with Frigidaire. Heat furnished. $50.00 and $55.00.
PERCY H. RUSSELL CO.
1731 K St. N.W. NAtional 1581.

NEW APARTMENT.
1115 Flower ave. Do not fail to look at this up-to-date apt., located in the choice section of Takoma Park, Md.; 2 large bedrooms, living room, dining room, kitchen and bath; individual oil heat control; garage, laundry tubs and locker room in basement; a real value at $65 month.
DIXIE REALTY CO.
1417 L st. nw. NA. 8880

CONNECTICUT AVE.
NEAR DUPONT CIRCLE.
Individual duplex apt., living room, dining room, kitchenette and lavatory; 2 bedrooms, bath, refrigeration, large private roof garden.
SANDOZ, INC.
2 Dupont Circle. DE. 4610.

THE ROSEANNE.
2111 18TH ST. N.W.
2 rooms, kitchen, bath..............$32.50
DREYFUSS BROS.
1538 K St. N.W. NA. 0583.

815 A ST. N.E.
A real value! 4 rooms, bath, mod.; oil heat; ONLY $65. Marvin Bischoff, 27 8th st. ne. LI. 6110-0613.

1495 NEWTON ST. N.W.
CLARION APT.
3 rms., kit., bath..................$55.00
A. S. GARDINER,
1510 K St. NA. 0334.

2 Balconies; View of City
FONTANET COURTS
1400 Fairmont st. nw., 3-room, kitchen and bath corner apartment with southern and western exposures. Large rooms and closets; 24-hour elevator and switchboard service, $75.00. See
MISS McNEILL
Res. Mgr. COl. 0336.

$55—101 WILLARD AVE.
At Wisconsin ave. and District Line. 3 rooms, bath and porch; garage space.
NATIONAL MORTGAGE & INVESTMENT CORP.
1312 N. Y. Ave. N.W. NA. 5833.

THE SEMINOLE
1444 W ST. N.W.
1 room and bath....................$27.50
See resident manager.

THE ARGONNE.
1629 Columbia rd. nw. 3 rooms, kitchen, bath and reception hall.

113 KENNEDY ST. NW.
New Apartment Building.
3 rooms, dinette, colored tile bath with shower, modern kitchen, Venetian blinds; carpeted hall and lobby; convenient to transportation; $55.
1201 M ST. NW.
Apt. 8—5 outside rooms and bath; $60.
LEE D. LATIMER CO.
722 Investment Bldg. NA. 4146.

1832 BILTMORE ST. N.W.
3 rooms, kitchen, bath, Frigidaire; newly decorated; reasonable.

THE SUSQUEHANNA.
1430 W ST. NW.
3 rooms, kitchen and bath.

3511 13TH ST. N.W.
2 rooms, kitchen and bath..........$47.50

1740 18TH ST. N.W.
3 rooms, kitchen and bath..........$50.00

1434 HARVARD ST. N.W.
3 rooms, kitchen and bath..........$65.00
Electric refrigeration in each apt. Further information from Resident Manager. Phone ADams 8810 or call
JESSE H. HEDGES,
306 Tower Bldg. DIst. 8332.

THE SEMINOLE.
1444 W ST. N.W.
4 rooms, kitchen, bath; free refrigeration. See resident manager; $57.50.

1820 CLYDESDALE PL. NW.
4 rooms, kitchen and bath..........$62.50
Front apt.; two exposures.
2 rooms, kitchen and bath..........$52.50
Both apartments newly decorated. Electric refrigeration on house current. Elevator. Resident Manager.
J. A. McKEEVER CO., INC.
1625 K St. NW. DIstrict 9706.

Continued on Page 27.

Classified Ad-Ventures (Stolen Jewels) — No Sale! — By Ben Stahl

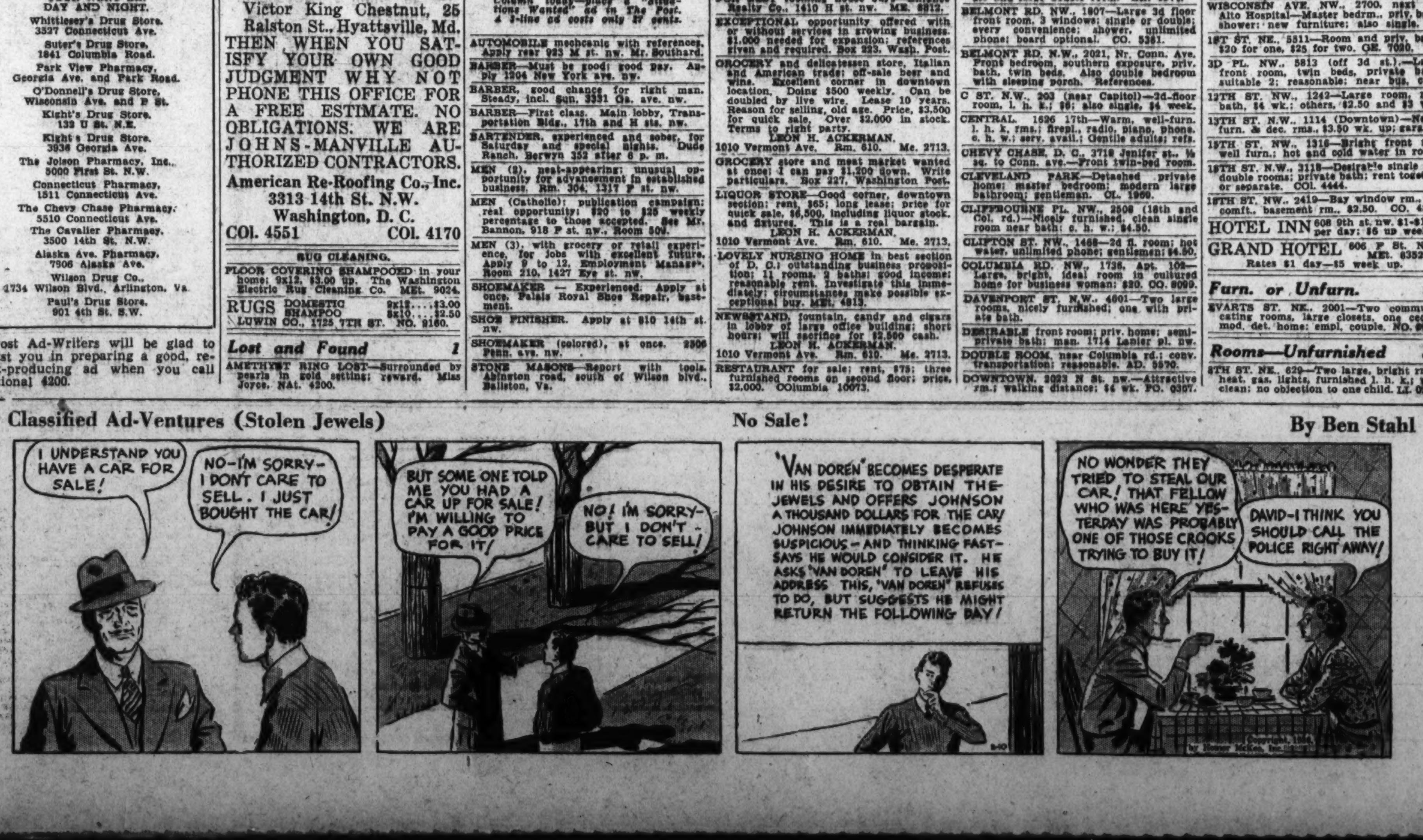

YOU CAN TRUST A TREW VALUE CAR

6 Trew Specials for Today Only!

1934 Chevrolet Master Sedan	$359	1933 Terraplane Sedan	$259
1935 Plymouth 4-Dr. Sedan	$429	1933 Chevrolet Master Sedan	$285
1935 Dodge 4-Dr. Trunk Sedan	$515	1934 Dodge 2-Dr. Sedan	$375

No Trew Value Car Is a Reconditioned Taxicab or Rental Car
Phone DEcatur 1910

TREW MOTOR CO.
Wholesalers and Retailers
1416 Church St. N.W.—1526 14th St. N.W.—14th & Pa. Ave. S.E.

DON WINSLOW OF THE NAVY — A Tribute — By Frank V. Martinek, Lieut. Comdr., U. S. N. R.

YOU SEE, ADMIRAL, WHEN WINSLOW PLEADED GUILTY AT HIS COURT-MARTIAL HIS GREAT RECORD PROTECTED HIM— ASSURED HIM OF A LIGHT SENTENCE —
BUT JUST BEFORE IT WAS TO BE IMPOSED-HE SECRETLY MADE AN AMAZING REQUEST— HE ASKED TO BE PUNISHED WITH THE UTMOST SEVERITY— TO BE "CASHIERED"
CARRY ON, WINSLOW—
WELL, IT WORKED, SIR--- WILY OLD DOCTOR CENTAUR WAS COMPLETELY DECEIVED--- HE WELCOMED ME INTO "SCORPIA" AFTER THAT WITH OPEN ARMS--
A STROKE OF GENIUS! AN EXHIBITION OF COURAGE WORTHY OF OUR FINEST TRADITIONS! WINSLOW, YOUR LOYALTY AND RESOURCEFULNESS HAVE SAVED AMERICA FROM WAR!
(Copyright, 1937, by The Bell Syndicate, Inc.) Trade Mark Reg. U. S. Pat. Office)

NED BRANT—A Story of College Athletics — By Bob Zuppke, Famous Football Coach.

NAUGHTY, NAUGHTY, SHEKELS—SEE THESE?
LEADING WITH YOUR GLASSES AGAIN, EH? I SHOULD PUNCH YOU ANYWAY!
FOR FLUNKING YOU IN MATHEMATICS, I SUPPOSE?
YES, AND MAKING ME INELIGIBLE FOR TONIGHT'S GAME!
SIT DOWN, MR. NOGOOD— I WANT TO TALK TO YOU—
WHAT DID YOU CALL ME?
I SAID SIT DOWN! IF YOU STILL FEEL LIKE PUNCHING AFTER I GET THROUGH, GO AHEAD AND PUNCH!

THIS

JUNIOR G-MAN

BADGE FREE

Bronze—With Blue Lettering and Stars — *About 2 Times Actual Size*

Boys and girls: All you need do to get one of these handsome badges is fill out coupon below and bring to front counter, first floor, Post Building. (Inclose 3c postage if mailed.)

THE WASHINGTON POST
1337 E Street Northwest
Washington, D. C.

Please exchange this coupon for Junior G-Man badge.

Name

Address

JANE ARDEN — Double Check — By Monte Barrett and Russell Ross

CAPTAIN WELLS! WHAT'S WRONG?
A GOOD THING I FOLLOWED YOU—THIS MAN WAS ON YOUR TRAIL!
FRANZ!
SAY IS THIS ANY WAY TO TREAT AN OLD FRIEND?
JOHNNY! WHY, I DIDN'T RECOGNIZE YOU!
WHAT IS THIS—OLD HOME WEEK?
CAN WE TRUST HIM?
ALL THE WAY!
I THOUGHT THAT BIRD LOOKED SUSPICIOUS SO I FOLLOWED TO PROTECT JANE!
GOOD—SHE'S GOING TO NEED FRIENDS LIKE YOU NOW!

THE G-MAN! — BY GEORGE CLARK AND LOU HANLON

WATCH YOURSELF NOW, SLUG! FIRST GET THE WARDEN'S GUN!
THE PAROLE BOARD MEETING
STICK 'EM UP!
WHAT'S THE MEANING OF THIS?
GRAB THE GUN, SLUG! STAND BACK, YOU FAT-BELLIED BUZZARDS!
NOW, FOUR OF YOU COME WITH US! THE REST, LIE ON THE FLOOR, QUICK!

BIG CHIEF WAHOO — By Saunders and Woggon

YESSIR! YOU SURE ARE IN FOR A MESS OF TROUBLE ABOUT THIS GIRL, PIGTAILS, YOU TOOK AWAY FROM LULU HIPPS!
B-BUT!
MRS. LULU HIPPS SENT ME TO—
NOW, SHERIFF— LET ME EXPLAIN! PIGTAILS STOWED AWAY IN OUR WAGON. WE HAD NO THOUGHT OF KIDNAPING THE LITTLE PEST! YOU'LL SWEAR TO THAT WON'T YOU, WAHOO?
SURE! SWEAR UM BLUE STREAK!
THE GREAT GUSTO SHOWS
WAIT A MINUTE!! YOU FELLERS HAS GOT ME ALL WRONG! MRS. HIPPS WAS TICKLED PINK TO GET RID OF THE KID. SHE JUST SENT ME ——
TO HAND OVER HER CLOTHES TO YOU. AN', BOY, I SURE PITY YOU! I'D SOONER TAKE A BOB-CAT TO RAISE!
WHEE!
PIGTAILS
CLICK
Indian SLANGO
BAGPIPE is "Mad-Cat-In-Sack"
DIAMOND is "Little-Rock-Shine-Big"
MAIL IN YOUR INDIAN SLANGOS TO "CHIEF WAHOO" IN CARE THIS PAPER

LALA PALOOZA — Foul! — By Rube Goldberg

WHEN OLE MAN BOGGLE AN' THAT DROOPY-EARED DETECTIVE COME SNOOPIN' AROUND, I'LL BE ALL READY FOR 'EM
LALA AND DIANNE! COME ON DOWN—I WANNA SHOW YA SOMETHING!
IF THEY COME SNEAKIN' AROUND THIS TIME I JUST PRESS THE BUTTON AN' THEY GET SOCKED— I'LL SHOW YA HOW IT WORKS LOOK—
BONG
© Frank Jay Harkey Syndicate, Inc.

MICKEY FINN — By Lank Leonard

PALOOKA TO FIGHT PHANTOM DILL FOR CHAMPIONSHIP
V.V. Weidebottom present manager of the champion announced to the papers today that he had signed the title holder to a fifteen round championship bout with Phantom Dill the outstanding contender for the million dollar bauble.
WE JUST GOT THIS MESSAGE FROM THE TRAIN— THEY LET HIM OFF AT THE WATER TANK'S!
GOLLY!
HE MUST BE A-WALKIN BACK—WE'LL RIDE DOWN AN' MEET HIM WHILE TOM SHOWS YO' THE TOWN!
IT'S THAT LOONEY OLD OIL SMELLER! —"CYCLONE" SELLERS!!
—AN' THAT MUST BE MICKEY'S UNCLE WITH HIM—C'MON!
AH HADDA TIE HIM UP, MISTAH COLLINS—HE KEPT FALLIN' OFF!

DIXIE DUGAN — Dust Covered Walls — By J. P. McEvoy and J. H. Striebel

I'LL FEEL AROUND WITH MY FEET FIRST TO MAKE CERTAIN I'M NOT STEPPING INTO SPACE
IT'S A ROOM, ALL RIGHT— NOW TO FIND THE ELECTRIC LIGHT SWITCH
NO SWITCH AROUND HERE— I'LL GET A MATCH—I MUST FIND OUT WHAT'S WRONG— SOMEONE NEEDS HELP AND NEEDS IT BADLY!
? ? — DUST!—THE WALLS ARE COVERED WITH IT!

JOE PALOOKA — No News — By Ham Fisher

NOTHIN!! I-I HOPE HE DON'T THINK I'M WITH WEIDE-BOTTOM. DIDJA SEE THE PAPERS?
HAVE YOU HEARD ANYTHING OF KNOBBY DEAR?
YES--- ARE YOU GOING THROUGH WITH THE FIGHT?
I CERT'NY AM NOT!! GEE I HOPE KNOBBY DON'T THINK I AM.
THE PAPERS MAKES IT LOOK LIKE I AM--- KINDA---

BENNY — Brushing Up — By J. Carver Pusey

Post Classified Ads—National 4200.

Apartments—Unfurn. 47

Continued from Page 25.

6645 GEORGIA AVE. N.W.
1 room, kitchen, bath, $37.50 and $42.50
2 rooms, kitchen and bath..........$50.00
Electric refrigeration on house.
H. G. SMITHY CO.
811 15th St. N.W. National 5903.

2301 CONNECTICUT AVENUE.
Near the Taft Bridge
Living room, 35x17, with large covered balcony, facing south; dining room with northern exposure, cross ventilation through French doors. Two bedrooms, both corner units, with twin baths between (built-in tub and shower) and two huge deep closets. Cross draft through bedrooms. Bright, sunny kitchen with built-in cabinets; adjoining pantry with Frigidaire on house current. A large room-size foyer and two other closets. The apartment will be decorated to suit the tenant. On the 4th floor, with 24-hour elevator service. In a quiet building with restricted tenants. $125 per month. Inspect at your convenience or call agent.
MRS. JACK HAYES.
1216 Conn. Ave. Realtor. National 7174

1405 WHITTIER ST. NW.
Apt. 3—3 rooms, kitchen, dinette and bath, back porch; 3 exposures; concealed radiation; soundproof walls; heat and hot water furnished; rent, $72.50.
5404 4TH ST. NW.
Apt. 6—2 rooms, kitchen, dinette and bath, back porch; 3 exposures; thermostat in your apartment; all rooms and closets are large; vacant and open for inspection today; adults only; rent, $57.50.
HARRY B. PITTS CO.
1019 15th St. NW. MEt. 0100.

1884 COLUMBIA RD. N.W.
2 rooms, kitchen and bath.
3 rooms, kitchen and bath.
RESIDENT MANAGER, ADAMS 5962.

HOTEL ROOSEVELT
16th at V and W Sts., N.W.
We have available a few select units of two rooms, kitchen, dinette and bath, Murphy bed in living room, large closets. Electric range and refrigeration on house current.
All large outside rooms. Every convenience of hotel service; excellent restaurant in building. At very conservative rental, these apartments are available immediately. Call the
ASSISTANT MANAGER,
DEcatur 0800.

THE CAVALIER
"On the top of 14th St.— overlooking the city."
We have one desirable apartment, available immediately, of 2 rooms, kitchenette, dinette and bath. Attractive foyer and open balcony with nice view.
Conservative Rental.
Ample closet space, beautiful oak floors, units newly redecorated; tile baths with built-in tub and shower; refrigeration on house current; 24-hour elevator and switchboard service. Excellent restaurant in building
THE CAVALIER
FRED R. FOSTER, MGR.
3500 14th St. N.W. COlumbia 3600

Offices—Rent 50

WANTED—By reputable financial counselor, private office—with identity, in suite, with legal firm; realtors; outstanding public stenographer; in localized center for convenient access. Character and habits exemplary. Reply with intimate details to warrant complete understanding. Box M-894, Wash. Post.

Warehouses for Rent 51A

WAREHOUSE SPACE FOR RENT
3,000 to 30,000 Square Feet
WEAVER BROS., INC. DIst. 9486.

Garages for Rent 52A

REAR 1145 21ST ST. NW.
Large brick building suitable for repair shop or storage for about 15 cars. Rent, $50
GEORGE F. HANE, INC.
1422 F St. NW. NAtl. 3964.

4-CAR GARAGE, downtown, suitable for repair shop. MEtropolitan 5400.

Stores—Rent 53

UPPER WISCONSIN AVE.—Store, $37.50. A. D. Crumbaugh. CL. 1-3-6-4.

Houses—Furnished 54

MILITARY RD. NW., 4305—9 rooms; garage; partially furnished; $95.
CHARLES S. SHREVE.
1001 15th St. N.W. NA. 2338.

MT. PLEASANT HOME ALL FURNISHED, 4 bedrooms, hot-water heat, automatic gas boiler, Electrolux refrigerator; awnings for summer. Never been rented before. Price complete, $125.00 mo. Open Sunday, 11 a. m. to 8 p. m.
WILLIAM H. SAUNDERS CO., INC.
1519 K St. N.W. DIstrict 1015.

NORTHWEST SECTION—5 room and bath bungalow; garage; $60.
A. D. CRUMBAUGH (Realtor),
4703 Wisconsin Ave. N.W. CL. 1-3-6-4.

Houses—Unfurnished 56

BUCHANAN ST. N.W., ½ block off 16th—6 rooms, 2 inclosed porches; h.-w. h. Frigidaire; excell. condt.; $75. ME. 5400.

CHEVY CHASE, D. C. (3110 Oliver st.)—6 rms., bath, $85; 3708 Nevada ave., 7 rms., 2 baths, $95; being made over new. Fulton R. Gordon. 1427 Eye st. nw. DIst. 5230. Evenings, CLev. 5091.

EUCLID ST., near 18th—8 rms. bath; h.-w. h.; newly dec.; $70. ME. 5400.

FOXALL—Semidetached; overlooking Govt. park; 5 bedrooms, 2 baths, double rear porches; built-in garage; electric refrigeration; oil heat. Phone NAtional 1040.

SEMIBUNGALOW, detached, 7 rooms, sleeping porch; rock wool insulation, oil heat; Frigidaire, 2-car garage; $88.50. WIsconsin 6115.

OPEN TODAY—NOON TO 6.
1111 Allison st. nw.—Completely redecorated; 6 rooms; h.-w. h.; garage; $70.
DIXIE REALTY CO.
1417 L St. NW. NAtional 8880.

EDGEMOOR, MD.
Detached center-hall, large living room, cheerful dining room, kitchen and pantry; 4 bedrooms, 2 baths; oil heat; beautiful lot; reasonable rent.
G. F. MIKKELSON & SON. CL. 1156.

$57.50 649 Keefer pl. nw.—6 rooms, semi-det. brick. New condition.
WASHINGTON REALTY CO. GE. 8300.

104 13TH ST. S.E.
Facing Lincoln Park; brick home; 7-rms., bath, and reception hall; h.-w. h.; new condition, $75.
UNION INVESTMENT CO.
207 Machinist Bldg. NA. 5536

3542 11TH ST. N.W.
In new-house condition, 6 rooms and bath; electric refrigeration; modern kitchen equipment; garage; convenient to stores, schools and transportation; moderate rental.
WAGGAMAN—BRAWNER.
1700 Eye St. NW. ME. 3880.

Colored—2115 N St. N.W.
Brick home; 9 rooms, 3 baths; reception hall; h.-w. h.; 2-car garage; suitable rooming house; $90.
UNION INVESTMENT CO.
207 Machinists Bldg. NA. 5536

Suburban—Rent 58

NEARBY VA.—Nice, modern, 5-room bungalow; 10c fare; $50; adults. WA. 6959.

WANTED—Couple to share beautifully furn. modern 5-rm. bungalow; refs. required. Phone Capital Heights, 4-F-12.

Wanted-to-Rent 62

LIST your property with us for rent or for management; prompt inspection; we specialize in rentals. DIXIE REALTY CO., 1417 L st. nw. NAt. 8880.

STORE LOCATION wanted suitable for men's furnishings and shoes. Box M-688, Washington Post.

WANTED IMMEDIATELY—Loft or suite of 4 offices, in downtown or nearby section. Phone MEt. 2850, Miss Fox.

LIST YOUR RENTAL WITH
THE ALLIANCE REALTY CO.
1410 H st. nw. ME. 8812.

Sale Co-operative Apts. 63A

2 RMS., kitchen, bath, first-floor co-operative apt.; fireproof bldg. Convenient to Govt. depts. DEc. 0534-M.

Sale Investment Property 65

NEW 4-FAMILY FLATS
BASEMENT UNDER ENTIRE BLDG.
Desirable N.W. neighborhood, close to street cars, few minutes from White House; income approximately $2,400 per annum. Oil heat. Price, $15,750. GEorgia 2012.

6 UNIT APT.; 14TH ST. N.W.
4 apartments of 4 rooms, kitchen and bath, 2 apartments of 5 rooms, kitchen and bath; total rents, $4,025 annually; price, $29,500.
R. A. HUMPHRIES
808 No. Capitol. Realtor. NA. 6732.

Sale Houses 66

MOUNT PLEASANT—Have several good buys; 6 to 10 rooms; also other nw. sections. Call E. W. Bailey, ADams 4786.

Post Classified Ads—National 4200.

Sale Houses 66

BEAUTIFUL detached home in lovely section of Silver Spring, Md.; consists of large living room, dining room, 4 bedrooms, 2 baths, kitchen, pantry and adjoining breakfast nook; garage. Frigidaire, oil burner, insulated, weather stripped; reasonable. CO. 8561; evening, SH. 3867

NEAR CAPITOL—8 rooms, 2 baths; modern equipment; oil burner; ideal rooming or apts. Only $7,950 quick sale. Better call now. E. W. Bailey, AD. 4786.

YOU WILL like this comfortable 8-room, 2-bath brick home on a lot 100x163, bordering Sligo Parkway, in Takoma Park, Maryland. FHA financing.
PERCY H. RUSSELL CO.
1731 K St. NW. NA. 1581.

DESIRABLE HOMES—ALL LOCATIONS.
BOSS & PHELPS,
1417 K St. N.W. NA. 9300.

$4,500—Northwest section, just over D. C. line. Bungalow, 7 rooms, 2 baths, oil heat; 2 room and bath apartment can be rented.
A. D. CRUMBAUGH, Realtor.
4703 Wisconsin Ave. CLeve. 1-3-6-4.

$3,000 CASH down will buy this delightful, well-constructed detached 8-room, 2-bath brick in Chevy Chase, D. C. Every modern comfort throughout. Recreation room and finished 3d floor room; oil heat; 2-car garage. Call NA. 8850; Evenings, EM. 4117.

$4,950—6-room colonial brick, near Tech High; parquet floors; garage; large yard; terms. MEt. 8400.

$350 CASH; balance like rent; will buy new brick stone detached 6-room home, ½ mile from D. C. in Brookmont, Md.
WASHINGTON REALTY CO. GE. 8300.

ONLY $6,000.
6 rms. and bath; h.-w. h.; large landscaped lots; gar.; in lovely section of Md.
KENSINGTON REALTY CO.
Kensington, Md. Kens. 132.

NORTHEAST—$5,750.
Close to H street; row brick; 4 bedrooms and bath, hot-water heat, electricity, 2-car garage. New-house condition.
L. T. GRAVATTE
729 15th St. Realtor. NA. 0753.

THIS WILL SAVE YOU MANY DOLLARS
If you are buying a home this spring, In lovely Battery Park is this detached, center-entrance brick Colonial. Almost new, 8 nice rooms, 2 baths, maid's room oil burner insulated with rock wool, wooded lot and convenient to school and transportation. Under $10,000 and terms to responsible buyers. Call J. WESLEY BUCHANAN, INC., CLeve. 3832, until 9 p. m.

CORNER 10 ROOM, $10,500.
EASY TERMS ARRANGED.
ELEGANT CENTER HALL PLAN BRICK HOME, WITH 6 FINE BEDROOMS AND NEW OIL BURNER. JUST OFF 16TH ST. N.W., IN HIGHLY RESTRICTED SECTION. IDEAL FOR ARRANGING INTO APARTMENTS. EVERY ROOM HAS SOUTHERN EXPOSURE, AS THIS IS THE RAREST BARGAIN IN TOWN QUICK RESPONSE IS ADVISED. JOHN B. SHOWALTER, NORTH 6914 ANYTIME.

$6,950—PAYMENTS EASY.
Brick bungalow, new, modern; convenient.
COFFMAN REALTY CO.
8403 Georgia Ave., Silver Spr. SH. 4123.

$11,000.
WESLEY HEIGHTS.
Moderate-priced homes in this popular and exclusive section are extremely scarce. We are satisfied this particular property will warrant your consideration. It is thoroughly individual, contains 7 rooms (4 bedrooms), tile bath and lavatory, attic, gas furnace; beautiful lot, over 150 feet deep, trees and shrubs. Only a moment's walk from school and stores.
THOMAS J. FISHER & CO., INC.
738 15th ST. N.W. DISTRICT 6830.

$11,500—½ Blk. 16th & Allison
Really a beautiful Colonial brick home; unique living room with open fireplace, very large dining room, solarium, modern and well-equipped kitchen, 4 large bedrooms, sun parlor and 2 beautiful tub baths; attic; a tastefully finished recreation room, 2-car brick garage; automatic heat; deep lot. House in wonderful condition and well built and represents an outstanding value. Evenings, COlumbia 3079.
FRANK S. PHILLIPS, DIst. 1411

SACRIFICE BUNGALOW
$8,400.
LARGE TREES—TERRACED ROCK GARDEN ON LARGE LOT IN CHEVY CHASE. Two large b. r.; full basement, 2 beautiful porches, auto. heat; garage; completely screened and weather-stripped. To inspect call MEt. 5034 any time.

COZY, CONVENIENT COTTAGE—$7,950.
In beautiful Battery Park. Just a year old, and in excellent shape. Detached brick; slate roof, nice lot; near transportation and school. May be handled on easy terms. Inspect before this is sold. Call J. WESLEY BUCHANAN, INC., MEt. 3772, until 9 p. m.

Rent Your Second Floor!
Live on the first floor yourself and let your tenants help pay for your home. Inspect these new brick homes today.
1615-21 QUE STREET S.E.
5 large rooms, 2 complete baths, recreation room, model kitchen, roomy closets, screened rear porches, deep lot, gas heat . . and remember . . arranged for 2 apts. . . complete and private, or a single home in itself, $7,750; $750 down and easy monthly terms. Open daily to 9 p. m.
BRADY BROTHERS, INC.
403 E. Capitol. AT. 6664. AT. 0562.

1937 HOMES AT 1936 PRICES!
702 QUACKENBOS ST. NW.
(6100 Block 7th St. NW.).
$8,950
With prices advancing sharply in the building industry, these all-brick homes are indeed unique bargains at this price! Six large rooms; 2 full-size tiled bathrooms; finished recreation room; built-in garage; large cement porch; modern kitchen and "CAREFREE COMFORT WITH MODERN GAS APPLIANCES." Automatic heat; furred walls; insulation and weather-stripping. See it anytime from 10 to 9.
HARRY WARDMAN, INC.
1512 K St. NW. DI. 3830.
"Life's Worth Living in a Wardman Home"

GEORGETOWN.
A new Williamsburg Colonial combining the charm of old Georgetown with the new features of modern construction. this corner brick home contains 11 rooms, 3 baths and lavatory. A large walled garden, beautifully landscaped and planted, is one of the many appealing features of the property. Completely insulated. General Electric oil heat; garage.
1570 34TH ST.
(Corner of Que.)
OPEN DAILY 11 TO 5
SANDOZ, INC.
2 Dupont Circle DEc. 4010.

Hyattsville Hills, Md.
No. 9 University Drive

$4,750 Exceptional terms to responsible purchaser.
Modern 6-room and bath bungalow. New condition. Lot 50x130.
Union Investment Co.
207 Machinists Bldg.
NAtional 5536
(9th & Mt. Vernon Pl. N.W.)

COLORED—Near 1st and Florida ave. nw. 8 rooms, bath, h.-w. h., elec., excellent condition. Reasonable price and terms. DEc. 1160.

Sale Lots 69

LOTS for homes, flats, apartments, various parts of the city and in nearby areas. Call Col. Joyce. Louis P. Shoemaker. 1719 K st. nw. NA. 1166.

SPLENDID lot, Kenwood, 119 ft. front; offered below current price. CL. 1573.

TWO LOTS near Potomac, beyond Mount Vernon; both $50, $10 down. Alliance Realty Co., 1410 H st. nw. ME. 8812

¼ ACRE corner lot; 104-ft. front; at corner of Cathedral ave. and Hawthorne pl. nw.; all improvements; splendid view; 15 minutes downtown. Best offer takes it by March 26. CLarendon 1526 Sunday. 1 to 5.

$850—60 ft. front; Oglethorpe st. ne.; near New Hampshire ave. Detached house location. See Mr. Lawton. Evening phone, LIncoln 4336.
ADELBERT W. LEE,
1343 H St. NW. DI. 4600.

Post Classified Ads—National 4200.

Sale Suburban 70

BRADLEY HILLS—100 acres magnificent trees, high elevation, beautiful streams; ideal for subdivision or large private estate; half or all $1,000 per acre. J. FRANK TILLER, Owner. RA. 1953.

NEARBY VA. (10c bus), almost an acre, good garden land, fruit, 6-room house, water, gas, electricity, sewer; $3,000, $750 cash. The ground is worth the price. J. A. Baker, 1113 N. Irving st., Clarendon, Va. Phone Walnut 7280.

OWNERS SAID SELL—Inspect, make offer, 217 Jackson ave., University Hgts.; attractive 5-r. & b., a.m.i.; gar. Proctor bungalow, McKinley at Shepard st., Hyattsville Hills, se. cor. University drive and Madison st.; 5 and 7-r. bungalows; a.m.i.; vacant. All bargains. Terms. N. E. RYON CO., 1216 N. Y. ave.

SEVEN ROOM Colonial brick house; 2 baths, garage, lot 70x170; on wide boulevard 20 minutes from Washington. Owner will sacrifice, $300 down, $65 per month. Large recreation room, 3 bedrooms, 2 unfinished in attic. Act at once. Phone Falls Church 569.

$3,950—ATTRACTIVE 5-room modern bungalow, $500 cash, $35 month; 10c bus. $5,300—MODERN 5 rm.; oil heat; beautiful wooded acre; on good highway. RALPH W. CRAIN, 4399 Lee Hy. WA. 6959

DRIVE
Down Mt. Vernon Boulevard
Through Alexandria, Va., across Hunting Creek. Turn right at SEIDLE, INC., sign at first cross road, by golf course to top of hill.
TO
Beautiful Belle Haven
Inspect the Attractive New
JOSEPH K. SEIDLE, INC.
detached masonry homes, located on large rolling wooded plots with high elevation and view of the Potomac River, and surrounding country for miles.
There is nothing to compare with this development for beauty in or near Washington.
Prices Range $9,950 to $17,500.
GRAHAM & OGDEN, INC.
803 King St., Alex., Va. Ph. Alex. 1300.

Sale Acreage 72

BOOKLET describing Maryland farms for sale. Counselman & O'Brien, 6865 Wisconsin ave., Bethesda., Md. WIs. 4240.

$50 DOWN; $15 monthly; nine acres on good gravel road; 12½ miles D. C. Price, $600. NA. 3753; AT. 5305-J.

Sale—Farms, Land 73

"HARD BARGAIN"—Brick Colonial; preserved; So. Maryland; 365 acres fine land; tobacco farm; 45 miles from D. C. Overlooking the Wicomico and Potomac. THE MARYLAND REALTY, 1511 Guilford ave., Baltimore, Md.

Real Estate Wanted 76

ROW brick houses; 6 to 12 rooms; near downtown nw. or ne., se. Res. or bus. zone. Cash buyers. E. W. Bailey, AD. 4786. Mail, 1435 Meridian nw.

WANT REAL ESTATE TO SELL.
ROBERT L. McKEEVER CO., INC.
Shoreham Bldg. NAt. 4750.

OWNERS—WE WANT LISTINGS.
NATIONAL CITY REALTY CO.
Tower Bldg. NAtl. 0158.

Birds and Poultry 78

BABY CHICKS — For February, Rocks, Reds, Leghorns, $9 hundred. Place orders now. J. B. Henry, Falls Church 348.

Dogs, Cats, Pets 79

BOSTON TERRIER PUPPIES—Pedigreed; reas. 2141 K st. nw. WEst 2786-W.

Horses—Livestock 81

3 MULES, 5 young wk. horses, mares; 2 low-priced horses. 110 M se. AT. 2731.

Sale Miscellaneous 83

DEALERS' ADS under this heading contain a firm name or a business address or state the word "Dealer." Other ads are presumed to be from private individuals. Readers who find dealers masquerading in this column as private individuals are urged to report the matter to The Washington Post.

ACCORDIONS—Before purchasing a piano accordion it's to your advantage to see Droop's first. 1300 G st. nw.

ANTIQUES; largest collection city; old glass, china, silver, books, furniture, mirrors, frames, lamps. Edelson's, 618 5th st. nw.

ANTIQUE silver jewel box, Spanish silver bowls, complete set of sterling silver flatware, gold leaf frame mirrors, glass and china of all descriptions. Priced for quick clearance. Murray Galleries, 1724 20th st. nw. NO. 4006.

AMERICAN TYPEWRITER CO.—Portables and standards. Open eves. 1431 E. Capitol st. LI. 0082.

BAND SAW, circular saw, concrete vibrator, flood lights, hand derrick, stoker, water heater, acetylene cutting torches, small tools; reasonable. WAlnut 8898.

BARGAIN in kitchen ware; dishes, furniture. New Shop, 2610 P st. nw. (On bus line.)

CAMERA lenses, photographic equipment, binoculars, projectors bought, sold. Issy's Exchange, 905 D st. nw. ME. 8898.

COGSWELL chair, davenport (double), highchair, Axminister rug, 8.3x10.6; good cond.; very reas. 5600 Kansas ave. nw.

DESKS, chairs, tables, files and other used office furniture. H. Baum & Sons, 616 E st. nw.

ELECTRIC STOVE—Brand-new, 4-burner, double oven, $50. Cyrus Keiser, Jr., 5211 Wisconsin ave. CL. 5371.

FRIGIDAIRES—5 cu. ft. guaranteed excellent condition, only $44.50 while they last. 1318 14th st. nw.

FURNITURE upholstery, refinishing; slip covers, 2 pc. suite, $14.95; reupholstering $35 material included. American Upholstery Co., 2408 14th st. nw. COl. 0841.

LINOLEUM—49c square yd. Installed free. Armstrong Agency Pennsylvania Linoleum Co., 734 9th st. nw. DI. 5674-5.

Mimeograph and supplies $37.50
Addressograph, automatic 45.00
Multigraph with Type 65.00
—All rebuilt and 1 year free service.
UNITED, 813 14th St. N.W. NA. 6063.

PIANO—Smallest size baby grand in good condition; special to close out only $138. Convenient terms. NAt. 4790. Kitt's 1330 G st.

PIANO—Almost new apartment upright, one of the latest and most popular plain-case styles. Special. Only $162.50. Has full keyboard and carries our usual new piano guarantee. NAt. 3229. Arthur Jordan Piano Co., 1239 G st., corner 13th

PIANO—Here's a baby grand value that is really unusual. We have a new model, just repossessed, used less than 4 months, that can be purchased by merely continuing the $8 monthly payments. The down payment was substantial, so that the total amount of the balance is only $288. NAt. 3223. Arthur Jordan Piano Co., 1239 G st., corner 13th.

STOP THIS WASTE BY OVER-ROOFING WITH CERTAIN-TEED MILLERIZED SHINGLES
Bear in mind that no job is too small for us to award our sincerest attention, nor too large to question our ability, workmanship or materials. Fuel savings alone will pay for your shingle over-roofing job. No money down, 1 to 3 years to pay on the F. H. A. Plan. Call us today for information.
INSULATE AS YOU DECORATE
THE GENERAL CONTRACTING CO., Inc.
1114 9th St. N.W. DI. 3313

Post Classified Ads—National 4200.

Sale Miscellaneous 83

PIANO BARGAINS—Used grands, $147 up. New grands, $245 up. Easy terms. F. A. North Co., 718 9th st. nw. DI. 3257.

PIANO—New model, plain case, mahogany finished, small size baby grand in almost new condition; special only $287.50. Used for only 4 months, we've just repossessed it and will sell it to anyone who will continue the $8.50 monthly payments. A very unusual value. NAt. 3223. Arthur Jordan Piano Co., 1239 G st., corner of 13th.

PIANOS FOR RENT—$3 per month and up. All rental paid applies on purchase price if you buy later. Call National 4730. Kitt's, 1330 G st.

POOL TABLES, like new; reasonable. 1755 7th st. nw., second floor. Phone CO. 7293.

RADIO—Majestic; walnut; Model 112; $35. Call COl. 6898.

RADIO—Majestic, 8-tube; beautiful cabinet. Reconditioned and guar.; $4.95. Terms. F. S. Harris Co., 2900 14th st. nw.

RADIO—Victor, 10-tube, beautiful cabinet; reconditioned and guaranteed; $7.95; terms. F. S. Harris Co., 2900 14th st. nw.

RECORDS—Sale of slightly used, late popular Victor, Brunswick, Vocalion and Decca records, 10c each, 12 for $1. Automatic Music Co., 2429 18th st. nw.

SEWING MACHINES—Wheeler and Wilson, $5; Davis, $8; port. elec., $20; new Singers, $3 mo.; rent., repair. Sewing Machine Exchange, 2412 18th nw. CO. 3245.

SEWING machines, portable electric, $20; Singer treadle, $10; other makes, $5 up. All guar. 2412 18th st. nw. CO. 3245.

SPECIAL THIS WEEK!—We will rebuild any make of typewriter for $12.50. Phone NA. 6063.

STORE FIXTURES, new and used, of all descriptions. Buy from the manufacturers. National Store Fixture Co., 931 H st. nw. District 1676.

TRAILER—18 foot, near completion; will finish to suit buyer; very reasonable. 4601 Davenport st. nw., after 6 p. m.

TYPEWRITERS—All makes, $17.50 up; guaranteed 1 year; rent, repair. Standard Typewriter Co., 723 10th st. nw.

TYPEWRITER — Corona portable, $13.50. "United," 813 14th St. N.W. NA. 6063.

TYPEWRITERS — New and rebuilt; all makes; $15 up; terms. Rent and repairs. Central Typewriter Co., 923 G st. nw.

TYPEWRITERS—New and used, $14.50 up. Terms. Rent, repair. All makes. Washington Typewriter Co., 817 10th st. nw.

VACUUM CLEANERS—Premier, Apex, Regina, many others; $6.75. 1 year guar. Bring this ad. 10% discount. BEST BRANDS CO., 805 11th st. nw. Parts and Repairs.

WASHER—Large size, elec.; slightly used. Guar. 1 year. Was $89.50, now $29.50. Terms. F. S. Harris. 2900 14th st. nw.

ARCO RADIO CO.
Sales, Service and Repairs.
10-Point Radio Check-up, 85c; all makes.
3417 Connecticut Ave. EM. 7767.

Coal. Fuel Oil, Wood 83A

CORDWOOD, oak and pine, any length. $8.50 cord. Prompt delivery. LIn. 3909.

ARLINGTON COAL CO.
2,240 Pounds to the Ton.
Bagged and Carried to Bins Free.
Virginia Hard Pea..........$8.50
Virginia Hard Special, Furnace..........$9.50
Virginia Hard Chestnut..........$10.50
Virginia Hard Stove..........$10.75
75% Run of Mine..........$7.50
50% Run of Mine..........$6.75
All Grades of Pocahontas Coal.
Washington Telephone, JAckson 1880.

Miscellaneous Wanted 84

ANTIQUE JEWELRY, discarded large and small watches, dental gold; special high prices paid. Schiller Bros., 922 F st. nw.

BOOKS BOUGHT—All kinds, any quantity. See us first. Spot cash paid. Pearlman's, 1407 G st. nw. ME. 5415.

DISCARDED and broken old gold, jewelry, antiques, silver, gold teeth, watches; spot cash paid. Milsam's, 436 9th st. nw.

GOLD OR PLATINUM JEWELRY AND SILVERWARE AND GOLD TEETH, ANY CONDITION. WE PAY CASH. A. KAHN, INC. 45 YEARS AT 935 F ST. NW.

CASH FOR OLD GOLD
LOUIS ABRAHAMS, 711 G ST. N.W.

GOLD—DIAMONDS
Highest cash prices paid.
A. MARKEL, Room 211, 918 F N.W.

SPOT CASH PAID IMMEDIATELY.
OLD GOLD AND SILVER
WATCHES, DIAMONDS AND ANY OLD Discarded Jewelry or Gold Teeth.
SELINGER'S, 818 F St. N.W.

Wanted—Automobiles 88

NORRIS, INC., 2018 14th st., NOrth 3949. See us before selling. We pay unusually high prices.

CASH FOR YOUR CAR
Whether Car Is Paid for or Not
SEE MR. BARNES, 1729 14th St.

CASH FOR YOUR CAR
We will pay you cash for your present car regardless of make or model. See us today. Don't hesitate.
MANHATTAN AUTO & RADIO
1706 7th St. NW. NO. 7557.

Auto Trucks & Tractors 99

TRUCKS—TRUCKS
SCORES TO CHOOSE FROM
—All makes
—All Sizes
—All Body Styles
SEE OUR TODAY'S BARGAINS
STERRETT OPERATING SERVICE, INC.
30 M STREET N.E. Metropolitan 0505
T-R-U-C-K-S

Sale—Automobiles 98

CADILLAC—1934, 8-cylinder Convertible Sedan; black paint; 6 disc wheels; black leather upholstery; excellent tires; radio. This is surely a fine car priced low at $745. It sold new for $3,500. C. C. C. guarantee. Open evenings and Sunday.
CAPITOL CADILLAC CO.
1222 22nd St., N.W. NAtional 3300

CADILLAC—1934 Convertible Coupe; 8-cylinder; black paint; black leather upholstery; excellent tires; radio; heater. You cannot get better value in the city. $745. C. C. C. guarantee. Open Evenings and Sunday.
CAPITOL CADILLAC CO.
1222 22nd St., N.W. NAtional 3300

CHEVROLET—1934 Tudor Master; looks like new; $300; $5 cash down and balance $21 per month; money-back guarantee. Capitol Motors, Inc., 215 Pa. ave. se. LInc. 0303.

CHEVROLET $485
1936 Town Coach. Trunk, de luxe equipment, beautiful black steel body; splendid motor; clean interior; all good tires; slightly used, but not abused. Liberal terms and trade.
ROSEN MOTOR CO.
1611 Rhode Island Ave. NE. NOrth 2337.

CHEVROLET—1935 Coupe. Beautiful blue Duco finish with cream wheels; turret top. Motor like new. You cannot go wrong on this car. Only $425.
ANACOSTIA MOTORS.
1325 Good Hope Rd. S.E. LI. 2077.

CHEVROLET—1933 De Luxe Master 4-door Sedan. Very low mileage, interior spotlessly clean; this car shows that it had a very careful owner; our price only $279.
NE BRANCH L. P. STEUART, Inc.
141 12th St. NE. AT. 6200.

CHEVROLETS—Fine quality reconditioned used cars at lowest prices.
BARRY-PATE, 1130 Connecticut Ave.

CHEVROLET—'31 Coupe, beautiful new blue finish, with cream wheels; mechanically perfect and ready for any demonstration. Our price, $165.
HANDLEY MOTORS.
3730 Ga. Ave. N.W. AD. 6060.

CHEVROLET—1932 Coach. Green Duco finish with six cream wheels. Two mounted on the well fenders. Motor in excellent condition. Tires and battery OK. Only $195.
ANACOSTIA MOTORS.
1325 Good Hope Rd. S.E. LI. 2077.

CHEVROLET $125
1931 Coupe. A popular model, very popularly priced. The finish is excellent; the tires are very good; the upholstery is O. K. and any way you look at this car it's a dandy. Buy it today on our easy terms.
RICE MOTOR CO.
Hudson-Terraplane Dealer.
1423 Irving St. NW. CO. 10324.

CHEVROLET—1934 Sedan; wire wheels, black finish; runs fine; sacrifice $195; terms $10 down. Evans-Palmer, Inc., corner N. Y. and Fla. Aves. NE.

CHEVROLET—We have several late models in exceptionally fine condition.
STOHLMAN CHEVROLET.
3307 M St. N.W. WEst 1646.

Hand-Picked Used Car Values

Ralph H. Dillon
Capitol Motors, Inc.
215 Penn. Ave. S.E.

"With our eyes wide open, we went through our stock of used cars and picked out those cars that we know have been reconditioned thoroughly . . . that are superb in appearance . . . and are unquestionable values at the prices."

Watch this space every Thursday, Friday and Saturday for a personal statement from Washington's leading used car dealers on their hand-picked used car values.

Post Classified Ads—National 4200.

Sale—Automobiles 98

CHEVROLET—1935 Business Coupe. Beautiful black Duco finish; very economical to operate; famous Fisher body; tires like new; battery and brakes like new; our price only $345.
NE. BRANCH L. P. STEUART, Inc.
141 12th St. NE. AT. 6200.

CHEVROLET—1930 type Sedan; looks and runs fine. Only $65.00. Terms. Evans-Palmer, Inc., 4432 Conn. Ave. NW.

CHRYSLER—1931 Sport Roadster; rumble seat; new tires, runs fine; only $75. Evans-Palmer, Inc., 4432 Conn. Ave. NW.

CHRYSLER—1931 CM6. 6 new tires, perfect paint and trunk; $4 cash down and balance $3.50 per week. Capitol Motors, Inc., 215 Pa. ave. se.

CHRYSLER $195
1931 4-door Custom Town Sedan with 6 wheels. The artistocratic opalescent blue finish is immaculate. Upholstering spotless and deep seated cushions for easy riding. Try it and you'll buy it. Only $25 down. No red tape. Your car in trade.
USED CAR MARKET,
5001 Georgia Ave. SH. 4181.
One Block Past District Line.

CHRYSLER—1933 De Luxe Custom Sedan; 6 wheels, trunk, etc., like new, air wheels; only $345; terms. Evans-Palmer, Inc., 4432 Conn. Ave. NW.

CHRYSLER $389
1934 Sedan, 4-door; reduced $50 today only. One owner; very low mileage. Dual equipment. Motor, tires, interior and original black finish are like brand-new. 90-day guarantee. You'll have to see this car to appreciate it. Any terms you want. Call SH. 3272.
WADE BUICK CO.
Silver Spring, Md., opposite B. & O. Station.

DESOTO—1936 De Luxe Convertible Coupe; rumble seat; only run 4,000 miles; great sacrifice; terms or trade. Evans-Palmer, Inc., 4432 Conn. Ave. NW.

DE SOTO 1936
4-door Touring Sedan de luxe. This beautiful car has a built-in trunk, extra windshield wipers, dual horns, dual tail lights, overdrive transmission. Interior and beautiful black finish is spotless. Driven only 6,600 mi. by careful owner. Will sell $400 less than cost. Terms. Vernon Motor Co., 6700 Wis. ave. WI. 5385.

DESOTO—1935 Airflow Sedan; America's most up to date car; inside compartment, chrome finish, like new; $485, terms or trade. Evans-Palmer, Inc., 4432 Conn. Ave. NW.

DE SOTO—'32 Sedan, beautiful new tan finish with cream wheels, brand-new seat covers; motor has been reconditioned; specially priced for quick sale, $225.
HANDLEY MOTORS.
3730 Ga. Ave. N.W. AD. 6060.

DODGE—De Luxe Convertible Coupe; rumble seat, 1934. Beautiful condition; like new; only $345; terms. Evans-Palmer, Inc., corner N. Y. and Fla. Aves. NE.

DODGE $389
1934 De Luxe Sedan, 4-door, with 6 wheels, trunk rack. Price slashed $60 for one day only. Extraordinary bargain. Actually in use less than one year. It's absolutely perfect from bumper to bumper. Looks like a new car. See it today. It's the biggest bargain in Washington. Any terms you want.
WADE BUICK CO.
Silver Spring, Md., opposite B. & O. Station.

DODGE $525
1935 4-door Sedan, built-in trunk, radio equipment; low mileage; beautiful upholstery and a splendid motor. First-class condition throughout.
HYATTSVILLE AUTO CO.
Hyattsville, Md. GR. 1810.

DODGE $495
Beautiful black 1935 two-door touring Sedan with built-in trunk. Low mileage; excellent condition throughout. A sporty looking car to meet your every need. Liberal trade and terms.
ADDISON CHEVROLET
1437 Irving st. nw. ADams 5411.

DODGE—1933 Sport Coupe; $4 cash down, balance $5 per week. Capitol Motors, Inc., 215 Pa. ave. se. LInc. 0303.

DODGE—1936 De Luxe 4-Door Sedan. Lustrous black finish; radio equipped; mohair upholstery like new; thousands of miles of economical transportation in this car. $529.
COAST-IN, INC.
1355 Conn. Ave. DE. 5260.

ESSEX—'31 Coach, $117. Don't be fooled on this price. This car is good for thousands of trouble-free miles and can be bought with a small down payment. Lee D. Butler, Inc., 1164 18th st. nw. DIst. 1218.

FORD—$499. 1936 Sedan. A beautiful car inside and out. Carefully driven, looks like new. The superb performance of this car will thrill you. A car you will be proud to own. See this car today. Trade and terms. Steuart Motors, Inc., 6th and New York ave. nw.

FORD—1933 Tudor. Beautiful black finish with red wheels; mohair upholstery; excellent condition throughout. This car will have to be seen to be appreciated. We have priced it very low at $249. Ask for Mr. Moorhead to show you the McGee car.
ANACOSTIA MOTORS.
1325 Good Hope Rd. S.E. LI. 2077.

FORD—1936 De Luxe Royalty Series Built-in Trunk Sedan; beautiful blue, almost new condition; only $495. Terms. Ed Roper, Evans-Palmer, Inc., corner 14th and L sts. nw.

FORD—1935 Tudor. Choice of three; beautiful original finish; make your choice early; very economical to operate and safety in operation; our price only $359.
NE. BRANCH L. P. STEUART, Inc.
141 12th St. NE. AT. 6200.

FORD—1935 Tudor Sedan, only $415. A real car at a real price. Handley Motor, 3730 Georgia ave. nw. AD. 6060.

FORD—'33 Cab and chassis with 6 wheels, dual gear, brand new cab. Motor reconditioned to the "Nth" degree; brand new tires. See it without fail. Our price, $325. Anacostia Motors, 1325 Good Hope rd. se. LI. 2077.

FORD—$319. 1934 Coupe. Lustrous maroon finish with red wheels. An unusually attractive car, famous for its performances and dependability. Smooth, powerful motor is in perfect condition. Its low operating cost plus low price make it a real bargain in better transportation. Steuart Motors, Inc., 6th and New York ave. nw.

FORD $95
Roadster, Late 1930 Model A. In excellent condition throughout; good tires and top and clean motor. A perfect buy.
NORTHEAST MOTOR CO.
920 Bladensburg road ne. AT. 0200.

FORD—1934 De Luxe Sedan, built-in trunk; beautiful "Seafoam" finish; excellent condition. Only $365. Lady gave it best of care. Evans-Palmer, Inc., corner N. Y. and Fla. Aves. NE.

FORD—1934 Coupe with brand new motor. Beautiful black enamel finish. Motor in A-1 condition and ready for any demonstration. Only $325.
ANACOSTIA MOTORS.
1325 Good Hope Rd. S.E. LI. 2077.

FORD—Late 1935 De Luxe Tudor. Popular gun-metal finish; special disk wheels; hydraulic brakes; radio, heater, clock, oil meter on dash. It's a real buy. $429.
COAST-IN-INC. 1355 CONN. AVE.

FORD—$469. 1936 V-8 Tudor. Impossible to tell this car from brand new. Beautiful brewster green finish is flawless. Motor is precision itself. This car is backed by a 2-day money-back guarantee. Small down payment and easy monthly payments. See it at once. Steuart Motors, Inc., 6th and New York ave. nw.

FORD—1934 De Luxe Tudor. Beautiful tan baked enamel finish with red trim; aluminium cylinder head and pistons; all-steel body; mechanically in A-1 condition; only $9 down and 20 months to pay.
NE. BRANCH L. P. STEUART, Inc.
141 12th St. NE. AT. 6200.

FORD—1931 Roadster. Beautiful new canary and orange paint. Motor has been reconditioned in our modern plant. We have put a special price on this car. $145.
ANACOSTIA MOTORS.
1325 Good Hope Rd. S.E. LI. 2077.

FORD—'34 Tudor Sedan, equipped with many extras; perfect mechanically and ready for any test. Our price, $257. Lee D. Butler, Inc., 1164 18th st. nw. DIs. 1218.

FORD $575
1937 Tudor, with 85-horsepower motor. Here is your opportunity to own a practically new car at a saving of near $200. See it today.
RICE MOTOR CO.
Hudson-Terraplane Dealer.
1423 Irving St. NW. CO. 10324.

FORD—1937 Sedan. Driven only 11,000 miles actually. Large luggage compartment. Beautiful blue baked enamel finish. This car was driven very carefully by one of this company's officials. See it today and save lots of money.
ANACOSTIA MOTORS.
1325 Good Hope Rd. S.E. LI. 2077.

Post Classified Ads—National 4200.

Sale—Automobiles 98

FORD—1932 Tudor and Coupe; all clean cars; $200 each. $3 down; balance $3.50 per week; money-back guarantee. Capitol Motors, Inc., 215 Pa. ave. se.

FORD—1931 Coupe and Sedan, $135; $4 down, balance $10 per month; bring $4 and get car; money-back guarantee. Capitol Motors, 215 Pa. ave. se. LInc. 0303.

FORD $145
1931 De Luxe Roadster. New top and tires. Only $145. Vernon Motor Co., 6700 Wis. ave. WI. 5385.

FORD—1934 Coupe, Tudor and 4-Door; money-back guarantee; $300 each. $5 cash down and balance $21 per month. Capitol Motors, Inc., 215 Pa. ave. se.

FORD $365
1935 4-door Sedan de luxe. Low mileage. Beautiful cond. throughout. 30-day guar. Vernon Motor Co., 6700 Wis. ave. WI. 5385.

FORD—1937 V-8 Tudor. Driven only a few hundred miles by company president. Impossible to tell from brand new. The reduction on this car is substantial enough to make it the outstanding buy in Washington today. Steuart Motors, Inc., 6th and New York ave. nw.

FORD—1933 Coupe, Tudor and 4-Door, all clean cars; $250 each; money-back guarantee. Capitol Motors, Inc., 215 Pa. ave. se. LInc. 0303.

GRAHAM—1934 Sport De Luxe Coupe. Here is a car that will give its next owner fine-car comfort, big-car performance and economical operating cost. Original paint and tires; very low mileage. A beauty for $375.
NE. BRANCH L. P. STEUART, Inc.
141 12th St. NE. AT. 6200.

HUDSON—1935 De Luxe Coupe; just like new; $475 is low; ask any dealer; money-back guarantee. Capitol Motors, Inc., 215 Pa. ave. se. LInc. 0303.

HUPMOBILE—Coupe, 1931 De Luxe, rumble seat; new tires; sale for storage; only $69; terms. Evans-Palmer, Inc., corner N. Y. and Fla. Aves. NE.

LASALLE—1933 Sport Coupe; V-8; beautiful gray and black finish; all good tires; spotless whipcord upholstery. This is one clean car. $425. C. C. C. guaranty. Open Evenings and Sunday.
CAPITOL CADILLAC CO.
1222 22nd St., N.W. NAtional 3300

LASALLE—De Luxe Sedan; looks and runs like new. Must be sold for storage. Only $75. Evans-Palmer, Inc. Mr. Buck. 4432 Conn. Ave. NW.

LASALLE—'30 Victoria Coupe. This is the car you have been waiting for at the price your want to pay. This car will give you comfortable transportation at $167. Lee D. Butler, Inc., 1164 18th st. nw. DIst. 1218.

LINCOLN ZEPHYR—1937 5-Passenger Sedan; black paint; Double Eagle Goodyear tires; radio; heater. Exact mileage 5,475. This car is a steal at $1,125. C. C. C. guaranty. Open evenings and Sunday.
CAPITOL CADILLAC CO.
1222 22nd St., N.W. NAtional 3300

NASH—1931 De Luxe "Silver Arrow" Sedan; looks and runs fine; storage sale; $95; terms. Evans-Palmer, Inc., corner N. Y. and Fla. Aves. NE.

NASH—1936 5-Passenger Touring Sedan; Model 3680 Ambassador; beautiful paint; perfect upholstery; excellent tires; low mileage. You simply cannot find a car in fine condition, or one to equal the value we offer in this car. $625. C. C. C. guaranty. Open Evenings and Sunday.
CAPITOL CADILLAC CO.
1222 22nd St., N.W. NAtional 3300

OLDSMOBILE—1931 Sedan. Good paint job, good tires; $145. Pohanka Service. 1126 20th st. nw. DIst. 9141.

OLDSMOBILE—1935 "6" De Luxe Touring Sedan. Turret top; perfect gun-metal finish; the cleanest '35 we have ever displayed; 90-day guarantee; low down payment; terms to suit.
COAST-IN-INC. 1355 CONN. AVE.

OLDSMOBILE—1934 5-Passenger, 2-Door Sedan; excellent black finish; spotless upholstery; all good tires. $345. It certainly is a bargain price on this clean car. C. C. C. guaranty. Open evenings and Sunday.
CAPITOL CADILLAC CO.
1222 22nd St., N.W. NAtional 3300

OLDSMOBILE—1935. Choice of two 6-cyl. Sedans; Hollywood green finish. One has built-in trunk and tires like new. Solid steel turret top body and super-hydraulic brakes. Hard to duplicate at $575. Wisconsin Motors, 29th & M nw. WEst 2974.

OLDSMOBILE—'30 Coupe, with rumble seat; beautiful Duco finish. If you are looking for cheap transportation this is it, only $119. You can drive this car a year at very little cost.
HANDLEY MOTORS.
3730 Ga. Ave. N.W. AD. 6060.

Oldsmobile! Oldsmobile!
$595.
1935 8-cylinder Coach with radio and heater; low mileage; in perfect mechanical condition with a guaranteed O.K.
$395.
1934 6-cylinder Sedan. Thoroughly reconditioned in our shop; new rings and rod inserts; spotless upholstery; heater and de luxe equipment; guaranteed O.K.
$145.
1931 De Luxe Sedan; six wire wheels; original black finish in good shape; an outstanding buy at this unusually low price.
ADDISON CHEVROLET
1437 Irving st. nw. ADams 5411.

PACKARD—1936 Sport Coupe; Model 120; rumble seat; black paint; white sidewall tires; a clean car throughout. You cannot find better value in the city. $745. C. C. C. guaranty. Open evenings and Sunday.
CAPITOL CADILLAC CO.
1222 22nd St., N.W. NAtional 3300

PACKARD—1929 Sedan. A-1 condition, mechanically O. K. A genuine bargain for a thrifty buyer. Only $125; terms. Standard Motor Sales, 1605 14th st. nw NOrth 2298.

PLYMOUTH $150
1932 Coach. This is a new arrival—it has been through our large reconditioning plant and it would be hard to find fault with it in any respect. Original finish, excellent rubber; carries our stamp of approval for its mechanical condition.
RICE MOTOR CO.
Hudson-Terraplane Dealer.
1423 Irving St. NW. CO. 10324.

PLYMOUTH $195
1932 4-door Sedan De Luxe Model with 6 wheels; refinished in a very attractive opalescent royal blue; all-steel body; hydraulic brakes; floating power; only $25 down, no red tape, balance easy; your car in trade.
USED CAR MARKET,
5001 Georgia Ave. SH. 4181.
One Block Past District Line.

PLYMOUTH—1936 De Luxe Custom Cabriolet. Finished in Duco sea green. "Perfect" is the word for this car. Small down payment; only $7.25 per week. Evans-Palmer, Inc., corner 14th and L sts. nw. NA. 3474.

PLYMOUTH—1935 Sport Coupe. Beautiful original maroon finish, floating power; exceptionally clean inside and out; our price $445.
NE BRANCH L. P. STEUART, Inc.
141 12th St. NE. AT. 6200.

PLYMOUTH $189
1932 Convertible Coupe, all de luxe equipment. Reduced $60 for one day only. Undoubtedly one of the finest buys on the market. Driven very little by original owner. Motor, tires, interior and sporty 2-tone finish like new in every respect. One of the best buys on today's market. Any terms you want. SH. 3272.
WADE BUICK CO.
Silver Spring, Md., opposite B. & O. Station.

Post Classified Ads—National 4200.

Sale—Automobiles 98

PLYMOUTH $495
1936 Touring Sedan. Positively brand new; driven only 3 miles; see this at once. With plenty of money (saved on this buy), and this truly beautiful car—oooh the things you can do. Ask for Mr. Stakes.
ROSEN MOTOR CO.
1611 Rhode Island Ave. NE. NOrth 2337.

PLYMOUTH—Coupe, 1934; $300. $6.00 down, balance $21.00 per month. Money-back guarantee. Capitol Motors, Inc., 215 Pa. ave. se. LInc. 0303.

PONTIAC—De Luxe 1935 (Aerotype) Coach; beautiful Winchester Green finish; built-in trunk; sacrifice $385; terms, Evans-Palmer, Inc., corner N. Y. and Fla. Aves. NE.

PLYMOUTH—1936 De Luxe Sedan; beautiful blue, trunk, etc.; many extras; sacrifice; $495; terms. Evans-Palmer, Inc., 4432 Conn. Ave. NW.

PLYMOUTH $345
De Luxe 1934 Four-door Sedan with original beautiful "desert sand" finish. Safety all steel body, knee-action wheels and other balancing features to give a smooth, gliding ride; spotless whipcord upholstery; in perfect condition; liberal trade and terms.
ADDISON CHEVROLET
1437 Irving st. nw. ADams 5411.

PLYMOUTH—1933 Convertible Coupe; excellent condition throughout. $239. Alber & McNeill, Inc., 1418 P st. nw. DE. 1447.

PLYMOUTH—'33 4-Door Sedan; famous hydraulic brakes; all steel body; safety glass. This is a real economical car to operate at $267. Lee D. Butler, Inc., 1164 18th st. nw. DIst. 1218.

PLYMOUTH—1936 4-door De Luxe Trunk Sedan, $485; money-back guarantee; see it at Capitol Motors, Inc., 215 Pa. ave. se. LInc. 0303.

PLYMOUTH $239
1934 De Luxe 4-Door Sedan in excellent condition throughout; original finish good as new; good tires and mechanically perfect; just the car you want at a price you want to pay.
LOGAN MOTOR CO.
18th and M Sts. N.W. DI. 2490.

PLYMOUTH $535
1936 De Luxe Coupe. Perfect in every detail. Fully equip. with heater; used only 10,000 mi. Vernon Motor Co., 6700 Wisconsin ave. WI. 5385.

PLYMOUTH $400
1935 2-door Touring Sedan. Another one-owner car. It really will be a job for anyone to point out any defect in this one. The finish of black and upholstery of mohair and all other parts of this car look equal to new.
RICE MOTOR CO.
Hudson-Terraplane Dealer.
1423 Irving St. NW. CO. 10324.

PONTIAC—1935 "8" 2-door Touring Sedan. No matter where you live it will be worth your while to see this trunk-model green beauty; knee action; fully equipped. Price only $525.
NE. BRANCH L. P. STEUART, Inc.
141 12th St. NE. AT. 6200.

PONTIAC—1934 4-door Touring Sedan. Beautiful black Duco finish; very large roomy trunk; spotless mohair upholstery; famous Fisher body; our price, $395.
NE. BRANCH L. P. STEUART, Inc.
141 12th St. NE. AT. 6200.

PONTIAC—1936 "6" 4-door Touring Sedan. Beautiful duco finish. Three to choose from. These cars have been used as demonstrators by officials of this company. New-car guarantee and terms to suit. Use your car as the down payment. These cars have been used very little. All have very low mileage. See them now before it's too late.
NE. BRANCH L. P. STEUART, Inc.
141 12th St. NE. AT. 6200.

PONTIAC—De Luxe 1931 Sedan; 6-cylinder silver dome motor; 6-ply tires, like new; only $135; terms. Evans-Palmer, Inc., corner N. Y. and Fla. Aves. NE.

PONTIAC—1936 8-cyl. De Luxe 2-door Trunk Sedan; beautiful car for only $650. Terms, but no trade. Private owner. See Mr. George Teunis, 1108 16th st. nw.

Post Classified Ads—National 4200.

Sale—Automobiles 98

PONTIAC—1934 Coupe. This car will certainly steal the show with its immaculate black finish and green trim; knee action; no-draft ventilation; tires practically new; only $375.
NE. BRANCH L. P. STEUART, Inc.
141 12th St. NE. AT. 6200.

STUDEBAKER—Standard 6 Sedan; 6 wire wheels, etc.; sacrifice $165; terms. Evans-Palmer Inc., corner N. Y. and Fla. Aves. NE.

STUDEBAKER—'32 Sedan. Beautiful black finish. Excellent condition throughout. Tires, battery and brakes in exceptionally good condition. Only $195.
ANACOSTIA MOTORS.
1325 Good Hope Rd. S.E. LI. 2077.

STUDEBAKER $345
1933 Pres. Brgm., orig. cost $1,800. Only 17,000 miles and perfect. Terms and trade. Vernon Motor Co., 6700 Wis. ave. WI. 5385.

STUDEBAKER—'32 4-Door Sedan. Very easy to handle and very economical to operate. Tires, battery and brakes excellent. Only $197. Lee D. Butler, Inc., 1164 18th st. nw. DIst. 1218.

STUDEBAKER—1934 5-Passenger Touring Sedan Dictator; large rear trunk; black paint; excellent tires and a splendid motor. After looking elsewhere you will buy this clean car at our price of $345. C. C. C. guaranty. Open evenings and Sunday.
CAPITOL CADILLAC CO.
1222 22nd St., N.W. NAtional 3300

For Better Used Cars See
WALLACE MOTOR CO.
1520 14th St. N.W. POt. 3900

SPECIAL DISPLAY of late models, with trunk. Parkway Motor Co., 3040 M st. nw. WEst 0181.

STANLEY H. HORNER, INC.
Used Car Department.
1111 14th St. NW. and 1529 14th St. NW.

EVERY DAY is Bargain Day at Arcade Pontiac Co. 1419 Irving st. nw. AD. 0575.

USED CARS AT LOWEST PRICES—Every car reduced. Wolfe Motor Co., 5617 Georgia ave. SH. 3400.

16TH ANNIVERSARY SALE now on. Ourisman Chevrolet Co., 625 H st. ne. and corner 14th and P sts. nw.

NO EXAGGERATED CLAIMS.
No high-pressure methods—but the old method of honest dealing and fair prices. We invite you to see our cars.
ANACOSTIA MOTORS.
1325 Good Hope Rd. S.E. LI. 2077.

Talk of the Town
Our Used Car Values
LUSTINE-NICHOLSON
Hyattsville, Md. GR. 2200.

CHEVROLET $95 or
$25 Monthly Your old car as down payment.

1936 Four-door De Luxe Sedan with built-in trunk. Good tires. Mechanically perfect. Spotlessly clean. 90-day guarantee.
SMOOT MOTOR CO.
Chrysler-Plymouth Dealer
Used Car Stadium
4500 Wisconsin Ave. N.W. WEst 1852

DODGE $75 or
$25 Monthly Your Old Car as Down Payment

De Luxe 1935 two-door sedan. Built-in trunk. New car condition. 90-day guarantee.
SMOOT MOTOR CO.
Chrysler-Plymouth Dealer.
Used Car Stadium.
4500 Wisconsin Ave. NW. WEst 1852

COAST-IN, INC.
A Steady Job and
$11.00 Down
OR YOUR OLD CAR IN TRADE
on a
1936 PLYMOUTH
De Luxe Models
Balance Easy Payments
1355 Conn. Ave.
DE. 5260
At Dupont Circle

Today, Tomorrow & Saturday!
2 Sales Daily: 2:30 & 7:30 P.M.
AUCTION
15 St. & Pennsylvania Ave. S.E.
Flood of Trade-ins on 1937 Ford V-8's Forces Us to Sell This Fine Selection of
253 USED CARS
To Clear Our Decks for Big Spring New Car Business

SEE! 6 SALES IN ALL

TODAY	FRIDAY	SATURDAY
March 4	March 5	March 6
2:30 P. M. and 7:30 P. M.	2:30 P. M. and 7:30 P. M.	2:30 P. M. and 7:30 P. M.

The Car You Want at Your Own Price!

TERMS: 10% DEPOSIT AT SALE!
Up To 24 MONTHS TO PAY
TERMS EXTENDED to Buyers from Outside District of Columbia
OUT OF TOWN BUYERS: We'll allow you 2c per mile transportation, one way, if you buy at the Auction
TRADES ACCEPTED: Have your car appraised before sale starts at
CAPITOL MOTORS, Inc.
15th St. & Pennsylvania Ave. S.E.
"15 Blocks from the Capitol, Southeast on Pennsylvania Ave."
USED CAR DEALERS & SPECULATORS: Bring license plates & drivers

YOUTH *As expressed in*

DRESSES

for every occasion . . . . for women of every age and taste

You're on the go from sunrise to sunset—and you want clothes that keep up with you! Here's a group of fashions that set the pace for busy lives. Take the redingote! It goes shopping in the morning, to a tea in the afternoon and ends up at the movies in the evening. Take the dress with the removable redingote and extra skirt—it goes briskly to the office at 9:30 and meets your best beau in the evening with equal aplomb! Fashions that keep on the go—they're the background of every smart modern wardrobe. You'll find them at The Hecht Co. in a sparkling collection—priced to make your eyes sparkle, too!

$16.95 THIRD FLOOR

A delectable young dress with a tucked "umbrella skirt that swings gracefully when you walk. Edged at throat and sleeves with dainty white lace. In black, beige or navy in the Young Washingtonian Shop, sizes 11 to 17.

$10.95

A peasant print dress with tiny dancing figures topped with a monotone wool jacket. The jiggy jacket is in black, brown or navy with colorful contrasting print, in the Young Washingtonian Shop, sizes 11 to 17.

$16.95

The "Bird on the Wing" bolero dress with crisp white pique handkerchief. The birds are lacquered on the tiny short jacket. In navy or black in the Better Dress Shop. Sizes 12 to 20.

$16.95

The weathervane printed crepe dress with removable bolero and extra skirt. Wear the dress alone and the bolero and skirt with your other prints. Bolero and skirt in black, navy or brown crepe—dress in bright print. In the Young Washingtonian Shop, sizes 11 to 17.

$12.95

A wool coat and print dress redingote ensemble with patent leather belt. The dress is a colorful daisy print. The wool coat is in black, brown or navy. In the Better Dress Shop in misses' sizes, 12 to 20.

$16.95

THE HECHT CO.

F STREET at SEVENTH NATIONAL 9100

NO. 5 OF A SERIES OF INFORMATIVE AND AUTHENTIC FASHION PRESENTATIONS FOR SPRING—COPYRIGHT 1937 BY THE HECHT CO.—WASHINGTON, D. C.